The Times

LOS ANGELES

Two Parts: 22 Pages.
GENERAL NEWS SHEET—12 PAGES

XLIIIrd YEAR. | PER WEEK, 20 CENTS. PER MONTH, 75 CENTS. | $9 A YEAR. | SATURDAY, MAY 14, 1904. | ON ALL NEWS STANDS, TRAINS AND STREETS | 5 CENTS.

Theaters.

MOROSCO'S BURBANK THEATER—OLIVER MOROSCO Lessee and Mgr.
MATINEE TODAY
PERFORMANCE TONIGHT—LAST TIMES OF "AN ENEMY TO THE KING."
Week Starting Tomorrow (Sunday) Evening—Matinee Saturday—Mr. Geo. C. Baker Presents GUY STANDING and REBECCA WARREN, supported by the NEW BAKER THEATER CO., in Hall Caine's famous play
"THE CHRISTIAN."
PHONES—M. 1070. Home 1070.

GRAND OPERAHOUSE—MAIN ST., Bet. First and Second.
WEEK COMMENCING MONDAY MATINEE, MAY 9, the Sensational Melodrama
"A MAN OF MYSTERY"
Presented by a strong company of well-known players, with startling and magnificent stage settings and effects. The dark side of New York life faithfully depicted.
NEXT WEEK—"SHANUS O'BRIEN."
PHONES—Home 419; Sunset, Main 1997.

ORPHEUM—Modern Vaudeville—Tonight—
SPRING ST., Bet. Second and Third.
EVERY NIGHT. MATINEES SUNDAY, WEDNESDAY AND SATURDAY
WEEK COMMENCING MONDAY, MAY 9.
WILFRED CLARKE & CO. — ETHEL LEVEY
AMY FOLLY — TONY WILSON and HELOISE
LA PETITE ADELAIDE — MLLE. AMOROS
Miss EFFIE INGALLS — ORPHEUM MOTION PICTURES
Last Week of the FOUR NORTONS.
PHONES—1447

CASINO THEATER— H. C. WYATT and OLIVER MOROSCO, Mgrs.
Week Starting Next Sunday Afternoon, May 15,
The Olympia Comic Opera Company, in
"SAID PASHA"
MAT INE PRI CES, 25c; CHILDREN, 10c. Seats Phones M. 625.

MINUTES PARK—Admission 10c—
LAST WEEK OF THE
GREAT ELLERY BAND
Open Air Concerts Every Afternoon.
Reserved seats 25c, at Birkel's Music Store.

MASON OPERAHOUSE—Monday Eve., May 16—
ELLERY'S BAND--Grand Farewell Concert
RESERVED SEATS $1.00, 75c and 50c. ON SALE TODAY AT BIRKEL MUSIC CO., 345 South Spring Street.

BROADWAY THEATER—SIXTH AND BROADWAY.
Six Big Acts Including That Prince of Entertainers, Mr. Jack Symonds
MATINEE EVERY AFTERNOON AT 2 P. M., ADMISSION 10c. EVENING PERFORMANCE 7:30, ADMISSION 10c and 20c.

Amusements and Entertainments.

WESTON OSTRICH FARM.

Take Pasadena Car on Main Street.

PEOPLE'S BAPTIST CHURCH—CORNER SIXTH AND HILL STS.
Men's Mass Meeting Sunday, 3 o'Clock
Rev. Charles Bayard Mitchell
under the auspices of
The Young Men's Christian Association

WILSON AUDITORIUM—On Hope Street—between 7th and 8th.
SATURDAY, MAY 14TH, 1904.
DR. CHARLES BAYARD MITCHELL
WILL DELIVER HIS FAMOUS LECTURE—"THE PRIZE-TAKER."
Parquet—Floor, 50c. Balcony, 25c. Doors open at 7. Lecture at 8

Superb Routes of Travel.

WHERE ARE YOU GOING TODAY?—
Why Not Take Advantage of the
Excursion to
Mount Lowe
$2.00
and Trip

GRANDEST SCENIC TRIP ON EARTH....
OVER THE
Wonderful Mt. Lowe Ry.
Mountains, Valley and Ocean spread out before you in one grand view.
Take a glimpse at the stars through the LARGE TELESCOPE in the OBSERVATORY.
SEE THE WORLD'S FAIR SEARCHLIGHT
All these go to make up a day never to be forgotten.
SIXTH AND MAIN STS.
9:00, 9:30 and 10:00 a.m., 4:00 p.m.

Pacific Electric Railway

To San Francisco by "Fast Line," 24 Hours—
$10.50 first-class, $7.25 second-class (inc. berth and meals.) the elegant ocean steamships SANTA ROSA and STATE OF CALIFORNIA, 5000 tons. Leave REDONDO Wednesdays and Sundays 7 a.m. Leave PORT LOS ANGELES Wednesdays and Sundays 11 a.m. For SAN FRANCISCO and way ports—Leave SAN PEDRO 3:30 p.m.: steamers SANTA CRUZ or "SANTA CRUZ (freight only) Every Fourth Day. For SAN DIEGO—Leave PORT LOS ANGELES Mondays and Fridays 4 p.m. Leave REDONDO Mondays and Fridays 5 p.m. Lowest rates to all Eastern Cities via San Francisco and Seattle. Tickets and Freight Office 225 S. Spring St. W. R. MEREN, D. P. Agent; C. D. DUNANN, Gen. Pass. Agt., 10 Market St., San Francisco.

OCEANIC S. S. COMPANY—"SPRECKELS LINE."
For ALAMEDA, May 14, for HONOLULU ONLY; S.S. SONOMA, for HONOLULU, SAMOA, NEW ZEALAND and AUSTRALIA, S.S. MARIPOSA, May 28, for TAHITI. For literature and passenger apply to HUGH R. RICE, Agent, 213 West Third Street, Los Angeles.

Timely Special Announcements.

AWARDED 18 MEDALS—
Anyone in Southern California should not miss this opportunity of having photographs taken under the most favorable conditions of atmosphere and light.
Steckel
Studio 143 S. SPRING ST., Opp. Hollenbeck.

PHONE 732— 231-233 SOUTH MAIN STREET.
Any Where. Any Way. Any Time. Automobile Livery

LOCAL WEATHER REPORT

YESTERDAY: Maximum temperature, 69 deg.; minimum, 55 deg. Wind, S a.m., west, velocity 1 mile; 5 p.m., west, velocity 10 miles. At midnight the temperature was 61 deg.; foggy.

TODAY: At 5 a.m. the temperature was 59 deg.; foggy.

Forecast for Los Angeles and vicinity: Cloudy; brisk westerly winds.

San Francisco and vicinity: Fair, with fog morning and afternoon; brisk westerly winds.

[The complete Weather Report, including Comparative Temperatures, will be found on page 8.]

POINTS OF THE NEWS IN TODAY'S ISSUE OF The Times

INDEX.

Part I.

1. Japanese Emerge for More Fighting To Retire Madden.
2. Latest War News After Midnight.
3. To Defraud Government.
4. Vainly Take Many Ballots.
6. Editorial Page: Paragraphs.
7. Doings in Local Politics.
8. Weather Report.
Liners; Classified Advertising.
11. In the Field of Sports.
12. The City in Brief: Paragraphettes.

Part II.

1. Exciting Matrimonial Adventure.
2. Not Agreed as to Time Limit.
3. Work and Recreation.
4. In the Field of Fresh Literature.
5. Route of Hollywood Parade.
6. The Public Service: Official Doings.
7. Financial and Commercial.
8. Our Neighboring Counties.
9. Los Angeles County News.

SYNOPSIS.

THE CITY. World's record at three-cushion billiards beaten by Seymour. Father drags young bride away from Rolla Fullington at point of gun and makes her prisoner....Four bishops to be retired by General Conference. Elections in conference next Wednesday....Cook lady at Country Club heroine of scrap....Bettinger wants to pay fine, but court won't let him. Santa Fé boiler makers are sorry they struck....Isidore Dockweiler thinks Hearst may not get instructed. State delegation....Athletes call to come to terms....Union paper hangers fined $500. Oil fight opened before Supply Committee of Council....Proposed ordinance [illegible] Dillard W. Hunt gets rid of one of his wives....Hoffman divorced because his wife flourished a gun....Locomotive Engineers in tour kite-shaped track today.

SOUTHERN CALIFORNIA. Pasadena negro arrested at point of wronged girl's brother's gun....Steamer Alcatraz gutted by fire at San Pedro....Santa Ana pulling for Republican Congress convention....Slight blow turns serious at Ocean Park....Bath-house opening today in Long Beach....Fruit committee named at Covina....Ontario High School teacher dead....San Bernardino liveryman roughly handled....Catalina whale knows a joke.

PACIFIC SLOPE. Black Diamond mines sold....Bad mill fire in Portland. Hyde and Dimond held for the United States Court....Noted Dane arrives. State University budget made up. Higher percentage of accuracy wanted in prison sharpshooters....San Francisco shoemakers locked out....Odd Fellows and Foresters hold final sessions....Five people killed and eaten by Admiralty Islanders, is the news brought to Vancouver.

GENERAL EASTERN. Emmons Blaine school at Chicago dedicated. Illinois State Republican convention vainly takes fifteen ballots for Governor; Gov. Yates leads; platform adopted, delegates chosen....Minnesota girl adopts young man to marry him....Evidence showing that New York police paid for promotion discovered....Jerome opens new campaign on New York gamblers....Colorado citizens demand troops on election day. Santa Fé has better end of strike, "Coal barons" must appear in court. Col. Polk leaves the Gulf line to engage in private business....Pith of news from the Middle West....Fashionable woman held for passing bad check in New York....Bryan's scheme to bolt laid bare.

SPORTING. H. T. Griffin turned down at Worth track....Racing results....National League summary. American League summary....Sporting notes....Nadeau wins the game....Angels go down in defeat before the Oakland aggregation....National Stable makes sensational coup....Pulliam says "farming" surplus National League players is all wrong.

RUSSIAN-JAPANESE WAR. Japanese emerge for more fighting....Kouropatkin sends interesting news to the Czar....Russians' right flank turned at Suelichen....Cossacks occupy a town evacuated by the Japs....Advance guard of the Mikado's first army fortifying....Bandits making trouble near Newchwang....Japanese lose torpedo boat through accident.

FOREIGN, BY CABLE. Naval infantry at Simla ordered to prepare for campaign in Thibet; Col. Younghusband's column hard pressed....Turks again slaughtering Armenians....Many tourists coming to America this summer....German Crown Prince again put in confinement by his father, the Emperor, for indulging in dangerous riding.

WASHINGTON. Postoffice inspectors "pinch" "Colombia Scientific Academy"....Wild rabbits in White House grounds....Turf investment case....Canal business....Government notes....New age order of Pension Bureau not felt by taxpayers....Retirement of Third Assistant Postmaster-General Madden expected within a few days....Foreign crop reports.

THE GREAT WAR.

JAPANESE EMERGE FOR MORE FIGHTING.

Interesting Intelligence Sent to the Czar by Gen. Kouropatkin.

Russians' Right Flank is Turned at Suelichen—Cossacks Occupy a Town Evacuated by the Japs—Latter Take Takushan and Cheng Thaitsu—Advance Guard of the Mikado's First Army Fortifying.

[BY THE ASSOCIATED PRESS—P.M.]

ST. PETERSBURG, May 13.—[By Atlantic Cable.] Czar Nicholas has received the following official dispatch from Gen. Kouropatkin:

"At dawn on May 11, the Japanese began to emerge from Feng Wang Cheng on the Liao Yang road. The advance guard marching toward Suelichen consisted of a regiment of infantry, four guns and a regiment of cavalry. Suelichen was held by a troop of Cossacks, acting as a screen, while the Chansialin defile was occupied by two sotnias. Two companies of Japanese marched on Chansialin and another company advanced on Suelichen and turned our right flank.

"The Cossacks then retired, still keeping the enemy back with their fire, first upon the Fangtien defile and finally toward the defile in the neighborhood of the village of Ehumiyanzo, where they took up a position.

"The captain of the sotnia, Bewahl, was wounded, and two Cossacks were killed.

"Kuandiansan (Kwantiensien?) was evacuated on May 10 by the enemy and occupied by our Cossacks.

"Reconnoissances failed to discover the presence of Japanese in the Valley of the Tsacheo, thirty-seven miles southwest of Saimadza (Samatai or Saimaki.) May 9 and May 10, the enemy's bivouacs were seen in the valley of the River Unsianheo, near the village of Taindza, eighteen miles east of Siuyen, and at Sedzekhedse, at the confluence of the Tayang and the Sedzi rivers.

"On the morning of May 10, a Japanese infantry detachment, about ten thousand strong, with from fifty to eighty guns, which concentrated at Saitazaipuda, started toward Siuyen.

"Saitazhan (about forty miles west of the south of the Yalu) [illegible] have been occupied by the Japanese. On May 11, Japanese scouts appeared at a point twelve miles south of Siuyen."

FIRST ARMY'S ADVANCE GUARD.

[BY THE ASSOCIATED PRESS—P.M.]

LIAO YANG, May 13.—The advance guard of the First Japanese Army has appeared six miles below Lien Cheng Kuan, on the road to Liao Yang. It is not making any further advance, but is erecting strong fortifications. The Japanese movements were made with the greatest care.

A persistent report is current that a Russian squadron of cavalry succeeded in getting behind the Japanese, who were several squadrons strong, and is occupying Kuandiansan. The unexpected appearance of the Russians caused the Japanese immediately to evacuate the town and to retire toward the Yalu. The report is believed to be correct. Col. Elshen, who has returned from a reconnoissance of the district near the River Taitsi, was attacked, May 9, by Chinese bandits. One Cossack and two porters were killed by the bandits, who were driven off.

COMMUNICATION CUT OFF.

[BY THE ASSOCIATED PRESS—A.M.]

ST. PETERSBURG, May 13, 6:40 p. m.—Both telegraph and railroad communication with Port Arthur have been cut off.

PU LA TIEN OCCUPIED.

[BY THE ASSOCIATED PRESS—A.M.]

MUKDEN, May 13.—Pu La Tien (near Port Adams, Liao Tung peninsula,) has again been occupied by the Japanese. Communication with Port Arthur is interrupted.

KOUROPATKIN ON OFFENSIVE.

[BY THE ASSOCIATED PRESS—A.M.]

PARIS, May 13.—A dispatch to the Temps from St. Petersburg says it is expected Gen. Kouropatkin will take the offensive on the Yalu River, even abandoning Liao Yang for the purpose of cutting off the Japanese from their base of supply.

JAPS' REMARKABLE STAND.

[BY THE ASSOCIATED PRESS—A.M.]

WASHINGTON, May 13.—The State Department has received advices from Minister Allen at Seoul to the effect that a considerable body of Cossacks are reported to have arrived south of the Yalu River. The Minister further states that in the attack on Anju, on the 10th and 11th, seventy Japanese soldiers, protected by walls, held off 500 Cossacks.

FIRING SOUTH OF NEWCHWANG.

[BY THE ASSOCIATED PRESS—A.M.]

SHAN HAI KWAN, May 13, 9 p.m.—A private letter which has been received here from Newchwang, dated May 12, declares that there is a division of the Japanese army twenty miles south of that place. The letter says further that the firing heard south of Newchwang yesterday has been explained by Russian authorities as artillery practice.

ALL QUIET AT CHEFOO.

[BY THE ASSOCIATED PRESS—A.M.]

CHEFOO, May 13, 11 p. m.—Everything was quiet here today.

CONCENTRATING BEYOND CAUCASUS.

[BY THE ASSOCIATED PRESS—P.M.]

LONDON, May 14.—The Mail this morning publishes a dispatch from Constantinople, according to which Russia is concentrating troops just beyond the Caucasus. The most reliable information, the dispatch says, fixes the present total number of troops at 125,000.

GEN. KUROKI'S BOLDNESS.

[BY THE ASSOCIATED PRESS—P.M.]

LONDON, May 14.—Gen. Kuroki's boldness in pushing on is commented on here as showing that he believes Gen. Kouropatkin's forces are much weaker than they are represented.

LOSS OF TORPEDO BOAT. JAPANESE CRAFT BLOWN UP.

[BY THE ASSOCIATED PRESS—A.M.]

TOKIO, May 13, 4 p.m.—[By Asiatic Cable.] Japanese torpedo boat No. 48, was destroyed while removing mines from Kerr Bay, north of Talienwan (Port Dalny,) yesterday. Seven men were killed and seven wounded. This is the first warship Japan has lost in the war.

The torpedo boat was lost during a series of bombardments and surveying operations at Talienwan, Deep and Kerr bays, by Admiral Katakos, commander of the Third Squadron.

The admiral arrived at Kerr Bay early in the morning and detached the cruisers Itsukushima, Niassin and Miyako, ordering them to bombard the land batteries while a flotilla of torpedo boats swept the harbor for mines.

A second flotilla of torpedo boats, which had been engaged in guarding Port Arthur the previous night, joined the squadron and began the work of surveying the harbor.

The Miyako discovered a company of Russian infantry and a detachment of cavalry on shore and dispersed them. The survey was completed at 3 o'clock in the afternoon. Two torpedo boats that were reconnoitering and removing mines on the west shore of Kerr Bay discovered a telegraph line running along the Takushan Peninsula. In order to destroy this, Lieut. Hotta and four sailors landed and scaled the heights under protection of the guns of the torpedo boats and cut the line.

The Japanese vessels then discovered three bodies of Russian troops, one large and two small ones, whereupon the squadron advanced close to the shore and shelled them.

The Miyako, which was reconnoitering in Deep Bay, discovered a Russian guard post on a mountain to the northwest of Robinson Promontory, and destroyed it.

A Russian force, estimated at ten companies, took refuge behind an eminence, but it was dispersed by the Japanese.

Torpedo boats Nos. 48 and 49 discovered a large mechanical mine in Kerr Bay. Their various attempts to blow it up failed, and it suddenly exploded of itself, sinking [illegible] No. 48 in two. The torpedo boat sank in 7 minutes. The squadron hurried boats to the rescue, and picked up the wounded. Three other mines were discovered and exploded. The squadron completed its operations at 6 o'clock in the evening and returned to its base.

CRUISER GOES TO CHEFOO.

[BY THE ASSOCIATED PRESS—A.M.]

SHANGHAI, May 13, 6 p.m.—The United States cruiser New Orleans has left here for Chefoo. The Chinese in the vicinity of Newchwang are restless, and it is considered advisable to have warships near there when the Russians withdraw from Newchwang. The United States cruiser Raleigh will leave Shanghai tomorrow for Chin Kang, on the Yang Tse River, where an attempt of the Chinese government to estimate a public market resulted in rioting recently, during which several persons were killed.

RUSSIAN FLANK MOVEMENT. JAPS SEND OUT SCOUTS.

[BY THE ASSOCIATED PRESS—A.M.]

SEOUL, Thursday, May 12, 6 p.m.—[By Asiatic Cable.] It is asserted here that the Japanese garrisons between Ping Yang and Wiju have sent scouting parties through the country east of Cha Syong, the extreme right of the Japanese forces on the Yalu River, in anticipation of a Russian flanking movement. The Japanese authorities here consider it fortunate that the Cossack raiders, who passed around further east, did not do more damage than they did. The Japanese First Army having entered Manchuria, the entire control of Korea will shortly be given to Gen. Hasguchi, the Japanese commander here. A military depot will be established at Seoul.

Infantry pioneers and officers of the reserve have left Seoul for Chinnampo, where they will strengthen the line beyond Ping Yang. Further Japanese forces are expected here to strengthen the garrison, which hitherto has been constantly changed. Troops are being sent to guard the Seoul-Fusan Railroad line. The report that the Korean Ministers, who resigned May 11, because the Emperor censured them for neglect of their duties, have withdrawn their resignations is confirmed.

RED CROSS RULES INVIOLATE.

[BY THE ASSOCIATED PRESS—A.M.]

TOKIO, May 13, Noon.—The assertion that the Japanese troops have violated the Red Cross rules as provided by the conventions of Geneva and The Hague by firing on a train of wounded at Polandien, about forty miles north of Port Arthur, May 6, has been proven to have no foundation in fact. On the contrary, according to an investigation made by the military authorities at the request of Minister of Foreign Affairs Komura, if there were any violation of the rules upon the occasion mentioned, the guilt must be charged to the Russians themselves, and not to the Japanese.

The officers in command of the Japanese column advancing on Polandien report that when approaching that place, May 6, they discovered a train moving northward from the direction of Port Arthur, which bore none of the marks required by the

(Continued on Fourth Page.)

WASHINGTON.

TO RETIRE MADDEN.

Nothing Criminal is Charged to Him.

One Offense Was Reprinting of Old and Valuable Stamps for His Friends.

Handsome Young Woman in His Department a Subject of Inquiry.

Fraud Order Against Scientists—White House Birds. The Foreign Crops.

[BY DIRECT WIRE TO THE TIMES.]

WASHINGTON, May 13.—[Exclusive Dispatch.] The retirement of Edwin C. Madden, Third Assistant Postmaster-General, as the result of a general investigation of the Postoffice Department, is looked for within a few days. The charges involving Madden's department have been under investigation by the inspectors since last summer, and it recently was stated that the results would be announced soon after the case of Postmaster Vancott had been disposed of. It is said nothing criminal is shown, and it is predicted that the matter will end with the acceptance of Madden's resignation.

Madden has charge of second-class matter, and issues stamps and returns therefor. One of the charges against him was that reprints of old and valuable stamps were being made and were finding their way into the hands of stamp dealers. Madden admitted that he had reprinted a small number of old stamps for distribution among friends, but says they all had "specimen" printed across the face.

Another matter into which the inspectors inquired was in connection with a handsome young woman employed in Madden's department.

FOREIGN CROP REPORTS. SUMMARY FOR LEADING LANDS.

[BY THE ASSOCIATED PRESS—P.M.]

WASHINGTON, May 13.—The foreign crop report of the Department of Agriculture issued today gives the following resumé of conditions in various parts of the world:

Russia.—Several experts agree that the season is two or three weeks later than usual. Odessa reports that many grain fields had to be plowed and resowed. The tenor of many unofficial reports regarding the general crop situation has been unfavorable, but more hopeful views are held in some commercial quarters. The military demands on the railroads have contributed largely to holding back the supplies.

Germany.—The three principal cereals are all rated materially higher than a year ago, and the sowing of the spring crops is backward in many localities, owing to the wet cold weather.

Austria.—The full-sown crops in most provinces wintered well, and with rare exceptions their condition affords ground for the best hopes.

Hungary.—The official reports are generally favorable.

Bulgaria.—The latest reports are favorable.

Turkey.—The latest report indicates that the grain crops in Eastern Turkey, Smyrna and Asiatic Turkey are in good condition.

Italy.—Crop reports are favorable, and crops growing rapidly.

Spain.—Crops growing satisfactorily.

France.—Cereal crops are said to be progressing as well as could be desired, the complaints being from rodents and weeds only. Fruit prospects good.

Belgium.—Crops satisfactory.

The Netherlands.—The reports of crops are favorable. The area was smaller than in previous years.

Great Britain.—Winter wheat has improved, but is still far from satisfactory. Spring wheat already up is generally favorable.

INTO POSTOFFICE DRAGNET. SCIENTIFIC ACADEMY NAILED.

[BY DIRECT WIRE TO THE TIMES.]

WASHINGTON, May 13.—[Exclusive Dispatch.] Another institution engaged in the business of selling advice on magnetic healing, character reading and occult sciences has fallen to the dragnet of the postoffice inspectors. Postmaster-General Payne has issued a fraud order against the "Columbia Scientific Academy" of New York. "Prof." R. F. Robertson is named in the fraud order as its chief agent. According to the inspectors Robertson has been making a lot of money. He advertised that he employed nine eminent scientists to assist him in distributing advice about character reading, but when the inspectors asked him to produce them he is alleged to have admitted that all they did was to write for him occasionally.

A good idea of the range of business

done by the "academy" may be gained from Robertson's statement that he spent $50 per day for postage stamps and postal supplies.

FAVOR WHITE HOUSE GROUNDS.

BIRDS AND WILD RABBITS THERE

[BY DIRECT WIRE TO THE TIMES.]

WASHINGTON, May 13.—[Exclusive Dispatch.] More song birds have been seen about the White House grounds this spring than ever before. A great many robins, catbirds, thrushes and blackbirds have taken up quarters in various parts of the grounds, being particularly plentiful in the big trees and thick bushes in the rear of the executive mansion. For the first time in a great many years, several wild rabbits have been seen in the White House grounds. Considering the limited area of the reservation, it seems hardly probable that there could e wild rabbits about the place, but this is a fact, nevertheless, workmen having found a litter of five young ones some weeks ago in the shrubbery, not far from the President's office.

WASHINGTON NOTES.

Turf Investment Case.

WASHINGTON, May 13.—In the Tyner-Barrett case today P. V. Keyser, a clerk in the Postoffice Department, and formerly private secretary to Gen. Tyner, identified a considerable amount of correspondence, including that which related to E. J. Arnold & Co., of St. Louis, a turf-investment company, which was represented before the Postoffice Department by Barrett. Other correspondence relating to the same case was read. It showed that the Federal authorities investigated the concern and Gen. Tyner passed upon the report.

Barrett represented Arnold & Co. before Gen. Tyner, receiving $5000 for his services. The privileges of the mails were accorded to the concern. The company finally went to the wall, with more than three million dollars in liabilities and $75,000 in assets. The prosecution closed its case with the reservation of the right to call one other witness who was not at hand.

Isthmian Canal Business.

WASHINGTON, May 13. Before leaving Washington Secretary Taft designated Assistant Secretary Oliver, Maj.-Gen. Gillespie, Brig.-Gen. MacKenzie, Col. Edwards and Judge Magoon as a committee to formulate the regulations for the conduct of the business of the Isthmian Canal Commission. As at present outlined, no bureau will be established in the War Department, but it is expected that the committee will be almost independent of the executive bureau. The commission will conduct its own appointment division, and, in fact, its entire business, as several other departments are conducted, separately and distinctly from the War Department, but subject to approval by the Secretary of War, according to the order of the President.

Withdrawal of Land.

WASHINGTON, May 13.—The Secretary of the Interior has ordered the withdrawal from entry of 322,000 acres of land in Montana for addition to the West Little Belt Mountains forest reserve in that State. The land lies in Meagher, Ferguson and Cascade counties, on the west side of the Little Belt reserve.

Countess Esterhazy's Case.

WASHINGTON, May 13.—The District Court of Appeals today overruled a motion to quash a subpoena on the defendant in the case of Miss Louise [illegible] against Countess Esterhazy for $100,000 damages for alienating [illegible] husband's affections.

Rights-of-way Ceded Lands.

WASHINGTON, May 13.—The President today issued a proclamation for the entry of ceded lands in the Rosebud Indian reservation in South Dakota, beginning August 8 next. The lands will be selected by lot, and a drawing will be established for that purpose. There are almost 400,000 acres of the ceded land, and some of it is very fertile.

Postmaster at Hornbrook.

WASHINGTON, May 13.—[Exclusive Dispatch.] Mrs. Anna A. Coyle today was appointed postmaster at Hornbrook, Siskiyou county.

"LOVE FINDS A WAY."

Miss Tyrne Didn't Waste Time, but Adopted Her Affianced, Then Gave Him Consent to Marry.

[BY THE ASSOCIATED PRESS—A.M.]

CHICAGO, May 13.—A dispatch to the Inter Ocean from Le Seur, Minn., says:

"The marriage of Miss Myrtle Thyme and Albert Grayland occurred today. The groom was only 20 years of age, and, being an orphan without a guardian, was consequently unable to obtain a license. The young lady, though nearly two years younger, was still over 18, and of lawful age to get married. Neither one wanted to wait for the young man to grow older, so the difficulty was settled as follows:

Miss Thyme formally and legally adopted her affianced, and then, as his guardian, gave the necessary consent for there being a marriage license issued to him. The document was duly given out, and a justice of the peace married the couple.

HER CHECK DIDN'T GO.

Mrs. Rollins, of Several Heavenly Attributes, Held for Petty Larceny in New York.

[BY DIRECT WIRE TO THE TIMES.]

NEW YORK, May 13.—[Exclusive Dispatch.] Mrs. E. D. Rollins, 40, handsome and gorgeously gowned, was arraigned in court today on a charge of petty larceny. She was arrested at the Fifth-avenue Hotel after trying to pass a forged check on the Second National Bank. Cashier Pabst, after talking with Mrs. Rollins, refused to make a complaint.

The woman is being held, awaiting expected complaints from other cities. One woman answering her description has made two complete tours of the United States in the past two years, leaving behind a trail of forged checks amounting in all to many thousands of dollars. Complaints have reached the authorities here from Baltimore, New Orleans, Los Angeles, Chicago, Louisville and many other cities.

Mrs. Rollins, who is refined and self-possessed, says her husband left her $40,000, deposited in the Second National, and she did not know she had overdrawn. Cashier Pabst says her family is one of the best.

COAL BARONS MUST APPEAR.

NEW YORK, May 13.—Orders have been signed by Judge Lacombe, in the United States Court, directing officials of the coal-carrying railroads named in the recent decision of the United States Supreme Court to appear before the Interstate Commerce Commission May 24. They also are directed under the court's order to produce books and contracts bearing on the alleged combination to control rates and output. Judge Lacombe's order was at once served on the defendants through attorneys who were present in their behalf.

THE VERY LATEST.

WAR NEWS AFTER MIDNIGHT.

NEW YORK, May 14.—[Exclusive Dispatch.] The Times' Berlin correspondent says: "I learn on excellent authority that there is a strong possibility of peace. What makes the news doubly interesting is the fact that the war party has urged the Czar to end the struggle. The basis of settlement is to be the independence of Korea, under the protectorate of Japan, and Manchuria to remain Chinese territory. In a secret treaty between China and Japan, the integrity of Manchuria has been guaranteed by Japan. I also learn that Russia wishes to come to an understanding with Japan independently of England."

RUSSIANS IN KOREA.

[BY THE ASSOCIATED PRESS—P.M.]

SEOUL (Korea) May 13, 5 p.m.—Reports are constantly coming in of the presence of Russian forces in Northern Korea. The governor of Hamg Yung province reports that 2000 troops are distributed throughout that province. There are 450 at Kyong Song, on the coast, and the remainder are scattered in the interior, living on the country.

A force of 700 is reported in the province of Pyongan, at Kwisung, north of Chengju, and about forty miles southeast of Wiju.

COMMUNICATION RESTORED.

[BY THE ASSOCIATED PRESS—P.M.]

SHAN HAI KWAN, May 14, 10 a.m.—A parcel which left Port Arthur, May 10, arrived here today, apparently confirming the report that communication with Port Arthur had been restored. There are only vague rumors here of Japanese movements. It is stated that the heavy loss sustained by the Russians in the battle of the Yalu was due to the inability to control the soldiers. They were ordered merely to develop the enemy's strength, but they rushed headlong against a superior force, and were crushed back by sheer weight of numbers.

NOT OUSTING CHINESE.

[BY THE ASSOCIATED PRESS—P.M.]

ST. PETERSBURG, May 14.—It is officially denied that Viceroy Alexieff has demanded that the Chinese administration and the Tartar general be compelled to leave Mukden.

EXTREMELY DESPERATE.

[BY DIRECT WIRE TO THE TIMES.]

LONDON, May 13.—[Exclusive Dispatch.] According to a late dispatch to the Czar from Gen. Kouropatkin, Gen. Kuroki has divided his forces and is moving on the Russian lines along the routes traversed by the Japanese in the war with China in 1894-95. Haicheng, Liao Yang and Mukden are threatened, and in engagements alread fought, Kouropatkin announces his right flank was turned.

The opinion of the military experts in London is to the effect that Kouropatkin is in an extremely desperate situation—"Between the devil and the deep sea."

All news to hand with regard to the movements of the Japanese is interpreted to mean that the present plan of campaign is to outflank the Russian general on both right and left, and not merely to attack and defeat him, but to completely destroy and capture the army.

It is thought that the alternatives before Kouropatkin are either to stand and fight in the neighborhood of Liao Yang, before he is ready to do so, or to retreat along the railroad. As one military critic puts it: "If the Russians hold their ground at Liao Yang while the successive columns placed in the field by their mobile enemy are working round far and wide, they run a most serious risk of having their communications cut behind them, and of incurring a disaster unparalleled since Sedan."

KILLING ARMENIANS.

Now that Russia is Preoccupied in the Far East, Turks Again Take Sword and Torch in Hand, as Threatened.

[BY THE ASSOCIATED PRESS—A.M.]

PARIS, May 13.—[By Atlantic Cable.] An official dispatch to the Foreign Office from Constantinople confirms the reports that the Turkish troops have burned villages throughout the Sassoun district of Armenia, killing the inhabitants.

The French Ambassador, M. Constans, has joined with the Russian and Japanese ambassadors in sending consuls to Erzeroum, in the hope of limiting the destruction and bloodshed. However, the official advices, although brief, indicate that the work of exterminating the Armenians occupying the mountainous district of Sassoun is practically accomplished.

The Turkish methods appear to have been much the same as those adopted during the Armenian massacres. The official reports do not give exact details as to the number of towns burned and people killed, but they show that the action of the Turks has been sweeping.

The French authorities were advised some time ago that Turkey was taking advantage of Russia's preoccupation in the Far East and intended to adopt a decisive course toward the rebellious Armenians. The information then showed that the Turks would begin the work of suppression about April 15. In order to prevent this, the powers made energetic protests. This delayed Turkey's action, which, however, has now been executed with the same severity as at first contemplated.

CREAM IS OURS IN FIGHTING LINE.

[BY THE ASSOCIATED PRESS—P.M.]

NEW YORK, May 13.—"The Russian soldier is courageous in saying his prayers before going into battle, and the same thing may be said of the soldiers of the Sultan, but I have found that on the battlefield it is the fighting, and not the praying that wins," said Gen. Nelson A. Miles, tonight, in explaining the success of Japanese soldiers against Russia. Gen. Miles was speaking at a dinner to members of the Order of the Founders and Patriots of America, of which Admiral Dewey today was elected governor-general.

"It has been my privilege," said Gen. Miles, "to see most of the armies of the world. I have studied carefully the armies of Japan and of China, and the soldiers of Russia, and the success in the East today of the soldiers of the Mikado is due to their wonderful skill, the faithful performance of their duties and their remarkable enterprise.

"Of all the armies of the world," continued Gen. Miles, "ours seems to differ in that the men are serving for principle. Our men seem to feel that they are working for a free people, for a republic, in which every man is a sovereign and every woman a superior of a sovereign. Our flag represents the sovereignty and the freedom of manhood. It is a pleasure as well as an honor to serve under it. I know this from my forty years' experience as a soldier. In all that time there never was an hour of the day that it was not a pleasure to me to be in the service."

Admiral Dewey said: "I do not know as we have any better navy than we had, but we have better tools than we had a few years ago. Of course, the newspapers will say we have not, but take my word for it, we have the best ships and the best officers and the best men in the whole world. As to the enlisted men especially, we are getting the cream of the world, and with such men ready and eager to fight, the other nations are going to let us alone. And in a few years to come, the American people are going to have the very best navy in the world, not for aggression, but to protect our rights."

OBITUARY.

Ex-Mayor M. J. Bower.

SANTA ROSA, May 13.—Former Mayor M. J. Bower died here today, after a long illness. He was elected Mayor in 1902, and held the office until the first of the present month, although incapacitated from active duty for the past six months. He was a native of Pennsylvania, aged 49 years.

James A. Hilson.

CHICAGO, May 13.—James A. Hilson, president of the National Car Coupler Company and one of the most prominent inventors of car-coupling devices in the country, is dead of appendicitis at his home here. He was 53 years of age. Some of his most important inventions were an emergency knuckle, a centering device and a new demonstration of draft-gear rigging.

Capt. Lowell L. Blake.

WASHINGTON, May 13.—Capt. Lowell L. Blake, for many years captain of boats plying between this city and Mt. Vernon and Marshall Hall, one of the best-known steamboat men in the country, and one of the few surviving "forty-niners" in Washington, died today of Brigt's disease and heart trouble. He was 75 years old.

Dr. Crayke Priestly.

DES MOINES (Iowa) May 13.—Dr. Crayke Priestly, a great-great-grandson of Dr. Joseph Priestly of England, discoverer of oxygen, died today of pneumonia.

Lieut. J. T. Anderson, U.S.A.

COLORADO SPRINGS (Colo.) May 13.—Lieut. James T. Anderson, U.S.A., died here tonight. He served in Texas and Utah under Gen. Chaffee, having been retired for physical disability.

RECKLESS AGAIN.

German Crown Prince is Put in Confinement by the Emperor for Dangerous Riding.

[BY DIRECT WIRE TO THE TIMES.]

BERLIN, May 13.—[Exclusive Dispatch.] By order of the Kaiser, Crown Prince Frederick William has been confined to his quarters for three days for participating in a dangerous riding competition on the Berlin race track, when, mounted on an Arabian horse, he outdistanced a dozen brother officers and tied with Capt. Von Holsing of the First Uhlans of the Guard for the Kaiser's cup, but gallantly renounced all claim to the prize.

This is the second time the Emperor has punished his son for reckless riding, having a short time ago ordered him under "house arrest" for a week for a daring feat of horsemanship. The Emperor is satisfied that his son is well able to take care of himself and is known to be proud of the young man's exploits, but does not wish him to risk his life

LABOR.

UNION CARD'S ANTAGONIST.

Manual Training School Factor in Labor World.

Dedication at Chicago a Text for Sound Doctrine.

Bay City Shoemakers Locked Out—Strike Failure.

[BY DIRECT WIRE TO THE TIMES.]

CHICAGO, May 13.—[Exclusive Dispatch.] "No graduate of a manual training school will ever uphold the doctrine that a mechanic should not be allowed to work—however skilled or however much his services are needed—unless he can show a particular kind of union card."

This was the statement of A. C. Bartlett, who spoke at the dedication of the Emmons Blaine School of Education at the University of Chicago today. In the afternoon, the programme was given over to the manual training departments of the school and Mr. Bartlett appeared as a representative of the Chicago Commercial Club, the founder of the Chicago Manual Training School, which has been merged in the Blaine School.

"The manual training schools will be an important factor in determining the relations between the employer and the employé of the future," said Mr. Bartlett. "No graduate of a manual training school will ever advocate limiting the number of young men who shall learn a trade or will ever support self-constituted authorities in their effort to dictate when and for whom the American citizen shall work."

MILITIA OUT ELECTION DAY.

COLORADO PEOPLE SO DESIRE.

[BY THE ASSOCIATED PRESS—A.M.]

DENVER, May 13.—A petition asking Gov. Peabody and Mayor Wright to call out troops to preserve order at the election in this city next Tuesday was sent today from Republican headquarters, and received many signatures. The petition recites the frauds at the last Congress election and the recent charter elections, refers to the participation of the police department in politics, and asserts a general state of threatened anarchy.

Two thousand signatures to the petition were obtained in a few hours today, nearly half the signers being Democrats.

"I shall not call out the militia on election day," said Gov. Peabody today. "There is no authority vested in me that warrants original action in such matters. In case of a riot I would, of course, be amenable to the statutory designations of my duty, should the city and county authorities find themselves unable to cope successfully with the disturbance.

"I feel confident that the mere presence of the militia would tend to provoke trouble, rather than to prevent it, and, for this reason, Gen. Bell and I have decided that, instead of mobilizing the troops of the First Regiment here on Monday, for the annual target practice and marching practice, as we had intended, we will postpone it until after election."

CITIZENS DEMAND TROOPS.

[BY THE ASSOCIATED PRESS—P.M.]

DENVER, May 13.—A non-partisan mass meeting, called by the Citizens' Committee of Safety for the purpose of deciding on "ways and means" to "secure an honest election in Denver," tonight adopted resolutions demanding that the Governor mobilize troops in Denver on election day to prevent riot, mob rule and violence, and to enforce the laws of the State.

SHOEMAKERS LOCKED OUT.

TROUBLE IN SAN FRANCISCO.

[BY THE ASSOCIATED PRESS—P.M.]

SAN FRANCISCO, May 13.—By order of the boot and shoe manufacturers' organization six local shoe factories and one in Petaluma were closed today, locking out nearly six hundred employés.

This action was taken to enforce the return to work of the employés of the G. M. Kutz Shoe Company, who struck two weeks ago because labor-saving machinery was installed. The association claimed that the strike was a breach of the agreement made between the association and the Shoemakers' Union, which is a branch of the International Union. The agreement contains a clause that if the men have a grievance it must be submitted to arbitration before a strike can be declared.

The association appealed to International President Tobin and he upheld the manufacturers, on the ground that no attempt had been made by the union. The union disregarded Tobin, claiming it was better able to judge of the situation. Tobin directed Vice-President Lovely of Houston, Tex., to come here to adjust matters, but he has not yet reported to the manufacturers and the lockout followed.

The factories closed are the Nolan-George Company of Petaluma and the following of this city: Buckingham & Hecht, Nicklesberg Company, United Workingmen's, Siebe Shoe Company, Eastern Shoe Manufacturing Company and G. M. Kutz Company.

IN FAVOR OF COMPANY.

SANTA FE STRIKE SITUATION.

[BY THE ASSOCIATED PRESS—A.M.]

TOPEKA (Kan.) May 13.—Harvey and Osborne, attorneys for the striking Santa Fé machinists, today filed a motion in the District Court to have the restraining order against the strikers dissolved. The hearing is set for Monday.

Today's strike situation presents few changes. Local conditions are decidedly in the favor of the company. When asked as to the truth of the report that the shops at San Bernardino, Cal., had been closed down because of the lack of men, Superintendent Lovell said that the plant had been closed for half a day only, because of the boiler makers striking at that point.

Come to Relief of Shippers.

CHICAGO, May 13.—Eastern railroad managers have come to the relief of Chicago shippers by announcing that they will take business at lake rates until the strike of masters and pilots is ended. Lake rates, however, already have been advanced in consequence of the deadlock. Nearly a million bushels of grain is on vessels tied up in Chicago. Vessel men gave shippers permission to unload the ships at any time.

In Sympathy With Bookbinders.

CHICAGO, May 13.—The 300 rulers and forwarders in the sixty printing shops of the Chicago Typothetae have gone on strike in sympathy with the bookbinders who went out Tuesday.

TOURISTS COME TO AMERICA.

NEW YORK, May 13.—[Exclusive Dispatch.] In spite of gloomy predictions of steamship agents and others, several months ago, travelers are beginning again to cross the Atlantic in large numbers, and the outlook is now for a much better season in ocean travel; especially true is it that a large number of foreigners are coming to America nowadays. Indeed, never in the history of steamships have so many European tourists been arriving in America as at present. Steamship men agree that the St. Louis Fair is largely responsible for this "invasion." Travelers themselves say that they have long planned a trip to America, and the exposition has furnished them a good excuse.

AT NEW YORK HOTELS.

NEW YORK, May 13.—[Exclusive Dispatch.] At the Astor, J. P. Owen; Broadway Central, J. T. Pollock; Fifth Avenue, Mrs. E. V. Vanmorman; Herald Square, H. R. Ives, San Diego; Broadway Central, C. Keim and wife, E. Ritter and wife, San Bernardino.

Summer Resorts.

Idyllwild

A MILE high where the waters from the mountains gush from the fountains. In an immense pine forest region where the balmy atmosphere makes life a joy. Amusements for all to enjoy. Write for booklet.

Idyllwild Mountain Resort Co.
R. A. Lowe, Mgr.
Idyllwild, Riverside Co., Cal.

Hotel Guirnalda
Pasadena, Cal.
Summer rates.

Hotel Maryland
Pasadena, Cal.
OPEN ALL THE YEAR.

Warm Plunge
North Beach, Santa Monica
Filled fresh every day and heated to a temperature of 85 deg. Unrivaled and absolutely safe surf bathing. Next to the most beautiful beach of the coast at the beach.

A BEAUTIFUL 5-MILE STAGE RIDE
From Nordhoff, Cal., in the old-fashioned stage coach, over a picturesque mountain road will land you at the famous Matilija Hot Springs, a health and pleasure resort unequaled. For particulars address
SIM MEYERS, Prop., Matilija, Cal

FOLLOWS' CAMP SAN GABRIEL
River trout fishing opens May 1st; camp opens April 25th; established 13 years; daily stage, four horses, leaves Azusa daily 9:30 a.m.; camp rates $1.50 per day; stage fare $1.50 each way. Further information, Free rod and fishing book. Write Third St., Peck's Bungalow, South Broadway, or Proprietor RALPH M. FOLLOWS, P. O. Azusa.

Hotel Hollywood
First Class Tourist and Family Hotel.
MODERATE RATES.
Take Hollywood or Santa Monica cars going north on Spring street every fifteen minutes.

FISHING TRIPS For charter the splendid 40-foot cabin launch "PASQUALITO," fast, roomy and comfortable. A boat you can thoroughly enjoy a day's outing in. For terms, etc., write
J. C. ALLAN,
Glen Burnie, Terminal Island.

CATALINA GRAND VIEW HOTEL. American and European Plan. Write for rates. Los Angeles office, 410 South Broadway, or GEO. E. WEAVER, Catalina.

City Hotels.

Hotel Alvarado.

Overlooking Westlake Park. Corner Alvarado and Sixth Sts. Special summer rates. Owned and operated by the Southern California Hotel Company. W. B. Corwin, President and Mgr. A. M. Brown, Secretary.

HEALING FOR THE SICK
HOLIDAYS FOR THE HEALTHY
HOSPITALITY FOR ALL
RELIEF HOT SPRINGS
San Jacinto
ADDRESS TRAVEL AND HOTEL BUREAU
207 W. Third St., Los Angeles.

San Francisco Hotels

Sequoia Hotel
AMERICAN PLAN

N. W. Cor. Geary and Hyde Sts. San Francisco
An Exceptionally Fine Family and Tourist Hotel
Five minutes from Palace Hotel
S. HUTCHISON, Proprietor.
Tel. Private Exchange 704

(New) Hotel Butler, Seattle.
REMODELED AND REBUILT at expense of $250,000. New management.
ENTIRELY FIREPROOF.
LOCATION—very accessible to street car lines, theaters, etc.
EUROPEAN PLAN.
225 ROOMS WITH LUXURIOUS BATHS—several private rooms in antique decorations, Turkish Baths in Hotel.
UNSURPASSED RESTAURANT—De Steiger, Chef, formerly of Waldorf-Astoria and Chef to Prince of Wales.
HOTEL ORCHESTRA.
TELEPHONE CONNECTIONS in every room—long distance connections made with any part of coast.
WIRE FOR RESERVATIONS, at our expense.
BUTLER HOTEL, Seattle.

Summer Resorts.

...THE...
POTTER
Santa Barbara's Magnificent Hotel...

Announces the following Rates from
May 1, 1904, to Jan. 1, 1905...

One Person, American Plan, Without Bath;
$2.50 to $3.50 Per Day.
With Bath...
$3.50 to $5.00
Also Weekly and Monthly Rates.

The Special Attractions
Of This Beautiful Coast Resort Are...

Roof Garden, commanding ocean and mountain view; Tennis Courts, Golf Links, Surf Bathing, Warm Salt Plunge, Fishing and Boating, Island Trips, Delightful Walks and Mountain Drives.

Elsinore the gem of all resorts. Fine, large swimming pool, mud and hot mineral baths—efficacious in the cure of rheumatism, stomach and kidney troubles.
Write C. S. Traphagen, Prop.
Peck's Bungalow, 410 So. Broadway; Tourist Bureau, 257 W. 3rd.

HOTEL CENTRAL Catalina Island. Furnished rooms. New place and all outside rooms. Located opposite wharf. Special rates for May.

Restaurants.

St. Louis Cafe. 139 South Broadway. Family Entrance.
The Only Place on Broadway to get Rainier Beer on draught.
COMMERCIAL Lunch 25c.

DO you like a good dinner and attractive service amid refined surroundings?
THE IMPERIAL CAFE
Offers these advantages.
343 S. SPRING. 343 S. BROADWAY.
W. C. ZERBAUM, Manager. M. E. MILLER, Asst. Manager.

DEL MONTE TAVERN, 119-121 W. THIRD. Three Floors—Private Dining Rooms. Cuisine and Service unexcelled. Music.

Summer Resorts.

HOTEL ARCA
Santa Monica-by-the-Sea.
Special Low Weekly and Monthly Rates Until July First.
Address A. D. Wright, Pro

Beautiful Santa Barbara By-the-Sea
The Arlington Hotel
Famous for always being the best hotel in Southern California.
WRITE FOR BOOKLET
E. P. DUNN, : : Proprietor
Los Angeles Office—[illegible]

7 OAKS
OPEN JUNE 1
Finest mountain trip in this state. Elevation 5003. Elegant table; no liquors. Address
W. H. GLASS, Redlands
Or Phone E. G. Cameron. Main 109.

"Camp Rincon"
Situated on the west fork of the [illegible] River, 14 miles from Azusa. The finest and most centrally located camp in the mountains. Opens April 25th for the season of 1904. Come and have a few days rest on the fishing ground on the river. Stages leave Azusa daily at 9:45 a.m., returning to meet the 5:45 p.m. bound train. (No consumptives taken.) For further particulars apply to Proprietor, Burgess, 400 S. Broadway, or E. Smith, Prop., Box F, Azusa, Cal.

Hotel Sierra Madre
A quiet family hotel. Open the year. Not a sanitarium. JOHN COLLINS, Prop.

TROLLING For Tuna and Yellowtail. Launch Wawona is great sport. The launch Wawona can be chartered for $5 per day. See WILLIAM G. HEWES.

City Hotels.

HOTEL ALEXANDRIA

WESTLAKE PARK—SIXTH
The most attractive hotel in the city. Choice location, opposite Westlake Park. All outside rooms are en suite and have private telephones, steam heat, hot and cold baths, tennis court, billiard and pool tables. Rates from $1 per day; $6 per week. Take car lines: Home phone Red 1[illegible]

THE Westmi
Handsome new Colonial and Tourist Hotel.
1000 West Seventh
Steam heat, hot and cold baths and Home Phone in every room. All outside rooms.
S. L. BOWER....D. S. [illegible] Proprietors
PHONES { Home [illegible] Sunset Main 9

NATICK HOUSE
CORNER FIRST AND [illegible]
HART BROS., Props.

"The Popular Hotel"—[illegible] rooms, all newly refurnished. Strictly first-class. European plan—50c to $1.00.

Hotel Rossly
[illegible] SOUTH MAIN ST.
HART BROS., Props.

FREMONT HOTEL
Cor. 5th and Olive Sts.
Thos. Pascoe, Proprietor

Hotel Ramona S. W. COR. [illegible] AND THIRD
Remodeled and newly furnished throughout. First class accommodations at popular prices. Opened under new management, 6th. J. K. McGINNIS, Lessee, G. S. Pro

Superb Routes of Travel.

SANTA CATALINA ISLAND—
Eruption of Sugar Loaf and Grand Illumination
OF AVALON BAY NEXT SATURDAY EVENING. Two boats every day by Los Angeles 9:00 a.m. and 2 p.m. over Southern Pacific and back. Other days 9:00 a.m. only, allowing two hours on Island if return same day.
THE FISHERMAN'S PARADISE—GLASS BOTTOM BOATS
Wonderful Marine Gardens
FIRST-CLASS HOTEL METROPOLE
THE METROPOLE DAIRY, now established on the Island, comprises a large herd of choice and healthy cows, being directly under the care of the County Veterinarian.
For Further Particulars Apply
BANNING COMPANY, 222 S. Spring St., Los Angeles

Auction at the OLD RELIABLE
Campbell Curio Co.
329 South Spring Street.
Oldest house on the coast—largest stock Japanese, Alaskan, Mexican Indian curios, furs and "Objects d' Art."
Every Day, 10:00 a.m.—2:30 p.m.

Hill's TOMATO CATSUP
Ripe Fruit—Pure Sugar—Best Spices—Try it
JAMES HILL & SONS CO.

PACIFIC SLOPE.

TO DEFRAUD GOVERNMENT.

Decision in Case of Hyde and Dimond Rendered.

Held Under Heavy Bail for United States Court.

Odd Fellows Hold Final Session—Bad Mill Fire.

[BY THE ASSOCIATED PRESS—P.M.]

SAN FRANCISCO, May 13.—F. A. Hyde and Henry P. Dimond must answer in the United States courts to charges of conspiring to defraud the United States. This decision was rendered this afternoon by Court Commissioner Heacock. The case was submitted to the court by the attorneys for both sides without argument. The court promptly decided that he would hold the defendants.

On the announcement of the decision, Attorney Heney, of counsel for the government, asked that the bail of the two defendants be doubled; that of Hyde be made $60,000 and of Dimond $30,000. The attorney stated that he made the suggestion for the reason that the offense with which the men were charged was not one on which they could be extradited should they decide to leave the country and not appear for their trials. The court announced that the bail of Hyde would be fixed at $40,000 and for Dimond at $25,000.

ARRAIGNMENT OF DIMOND.

[BY THE ASSOCIATED PRESS—A.M.]

SAN FRANCISCO, May 13.—The closing day of the Benson-Hyde hearing before Commissioner Heacock was made by Attorney Heney's scathing arraignment of H. P. Dimond.

Heney asked Dimond whether he could recall any of the Senators with whom he had conversed regarding the bill of Browne of February 20, 1903. Dimond replied that he could not recollect the names of any of the people with whom he had talked.

Heney then read to him the part of the letter referring to the Oregon deal, which was as follows: "The bill in question failed, but fortunately no one knew who was behind it, and no evil result therefrom, as I had anticipated that point, also. Dimond's memory was a complete blank. Heney then read several letters written by Dimond, and, referring to one of them, asked: "Didn't you mean by spending money as badly as you could in having read of the indictment against you and the proceedings against you, and took advantage of your absence and sent for Hyde and told him he would testify for the government to help prosecute him unless he left?"

"It is a beautiful exposition of your memory," replied Dimond, "but it is not true."

ROADS DELEGATES.

[APPOINTED BY THE GOVERNOR.

[BY THE ASSOCIATED PRESS—A.M.]

SACRAMENTO, May 13.—Gov. Pardee has appointed the following delegates to the National Good Roads Convention that convenes in St. Louis May 23:

J. P. Sawyer, San José; E. B. Willis, J. A. Filcher, San Francisco; J. E. Brown, Pacific Grove; F. W. Sanford; Duncan McPherson, Salinas; Dr. O. S. Barnum, F. W. Kelly, Jr., O. C. Mueller and Dr. Millard Johnson, Los Angeles; J. C. Tyrrell, Nevada City; F. M. Swasey, Redlands; W. E. Mackenzie, Placerville; J. A. Shepard, Auburn; J. G. Martine, Sonoma; A. D. Lemmon, Santa Cruz; S. S. Boynton, Orroville; S. B. Harrod, San Rafael; W. Cooke, Petaluma; Lyman King and P. W. King, Redlands; C. F. Wilcomb, M. S. Young, Sidney Newsom, San Jacinto; W. S. Melick, Pasadena; Frank Kasper, San Diego; F. W. Richardson, Berkeley; W. P. Wellbye, Oakland; A. A. King, Benicia; E. B. King, Vacaville; Raleigh Barcar, Vacaville; Dr. Jody, San Mateo; D. E. O'Keefe, Grand City.

NOTED DANE ARRIVES.

DIPLOMAT AND SCHOLAR.

[BY THE ASSOCIATED PRESS—A.M.]

SAN FRANCISCO, May 15.—L. Levin, of Copenhagen, former Minister of the Interior of Denmark, has arrived here from the Orient. For ten years he was a leading member of the Danish Parliament. He has often represented his country at European courts and his skill as a diplomat has won him such decorations as few other Europeans outside royal families have obtained.

He is a student of economics and the author of several standard works on sociologistic and labor problems. He will visit the World's Fair.

FOR THE SEASIDE COTTAGE

A Complete Dinner Set for 6 Persons—China, Glassware, Silverware, Only

$12.50

The dinner set is a dainty carnation decorated pattern—the glassware all clear glass, and the silverware of good, substantial quality. The combination includes six each of Dinner, Dessert, Soup, Sauce, Butter Plates, Cups and Saucers, Plated Knives, Forks, Tea and Soup Spoons, Glass Water Tumblers, two Platters, Covered Vegetable Dish, Opeu Vegetable Dish, Gravy Boat, Pickle Dish, Sugar Bowl, Cream Pitcher.

The same silverware and glassware, with White Semi-Porcelain Dinner Set, King Charles pattern, for $9.85.

Parmelee-Dohrmann Company
232-234 S. Spring

BLACK DIAMOND MINES SOLD.

MILLION-DOLLAR TRANSACTION.

[BY THE ASSOCIATED PRESS—A.M.]

SAN FRANCISCO, May 13.—One of the largest mining deals in the West in recent years is the sale of the Black Diamond coal mines in Washington for $1,000,000 to the Pacific Coast Company of this city.

The deal has just been consummated and the property, formerly controlled by the Bellingham Bay Improvement Company, has been transferred to the Pacific Coast Company, which is a coal-mining and importing company, an adjunct of the Pacific Coast Steamship Company.

The Black Diamond coal mines are near Bellingham Bay, and the Bellingham Bay Railroad, recently purchased by E. H. Harriman, runs through the coal country and was built to develop the mines.

OIL STRIKE IN FALLON.

NEVADA'S LATEST DISCOVERY.

[BY DIRECT WIRE TO THE TIMES.]

RENO, May 13.—[Exclusive Dispatch.] Oil has been struck in the new town of Fallon, Churchill county. The strike was made this morning, and promises to create excitement equal to that in California. The strike was made on the property of R. L. Douglas, at a depth of 40 feet. It is expected that a gusher will be struck within the next twenty-four hours. The oil-sand stratum is quite thick.

A man from Beaumont, Tex., says the indications are the finest in the world for the development of a great oil field. This is concurred in by another man at Fallon, who operated in the Kern county district for several years. A Standard rig has been wired for and in a few days derricks will arise. A small strata of oil sand had previously been encountered, but the borers did not know what it indicated. Samples of the strike were taken last night to Wadsworth, and will be analyzed in order to determine if the strike is really petroleum, and its quality. Fallon is located at the point of greatest depression in the State, and if oil fields are there it will not require deep boring to develop the wells.

STATE UNIVERSITY BUDGET.

FISCAL YEAR APPROPRIATIONS.

[BY THE ASSOCIATED PRESS—P.M.]

SAN FRANCISCO, May 13.—Dollars that are to be expended for the benefit of the University of California for the fiscal year beginning July 1 were apportioned today, when the Board of Regents met and fixed the budget for 1904-05.

The total income upon which the regents will have to work is placed at $659,808, after deducting 2½ per cent. for contingencies. This amount does not include $160,000 appropriated by the State for the completion of California Hall, nor the $25,000 endowment of the Wilmerding school, or the $7000 from special endowment. Many increases of salaries were agreed upon.

S. D. Curtiss was promoted to assistant astronomer at Lick Observatory at $1200. F. D. Bioletti will be given the position of assistant professor of viticulture, at a salary of $1800. He has been in South Africa making experiments. The sum of $1500 is set aside to make experiments in this State.

For permanent improvements $75,948 was set aside for the year and $12,000 for the gymnasium, while $5000 will be expended for fire exits in Hearst Hall. For the central heating plant $5000 was appropriated toward the total cost, $55,000.

FINAL SESSIONS HELD.

ODD FELLOWS ADJOURN.

[BY THE ASSOCIATED PRESS—A.M.]

SAN FRANCISCO, May 13.—The Grand Lodge of the Independent Order of Odd Fellows' met in Pioneers' Hall today for its final session. The morning was given over to the passage of the committee reports and consideration of allowing the Fruitvale lodge to retain its charter. After some deliberation, it was decided to allow the retention of the charter under certain conditions. The afternoon was devoted to the installation of officers.

The Grand Lodge of Rebekahs also held its closing session today, the main business being the installation of officers. The Veteran Rebekahs also elected officers.

FORESTERS ALSO ADJOURN.

[BY THE ASSOCIATED PRESS—A.M.]

SAN FRANCISCO, May 13.—The Subsidiary High Court, Ancient Order of Foresters, held its closing session today. An amendment introduced by the insurance companies proposing a new system of life insurance was lost. Immediately after the noon intermission, the installation of officers took place, with Dr. E. G. Case and H. Beaver, both Past Grand High Chief Rangers, officiating. The court then adjourned.

CLUSTER OF MILLS BURN.

BIG FIRE IN PORTLAND.

[BY THE ASSOCIATED PRESS—A.M.]

PORTLAND (Or.) May 13.—An explosion of sawdust in the furnace of the Day Lumber Company's mill started a fire just before midnight which destroyed the mill, and also those of the Multnomah Trunk and Box Factory and the Ira F. Powers Manufacturing Company. The loss will probably exceed $250,000. The three mills are located in a cluster on the river front, at the extreme southern end of the city.

The night watchman was the only person about the mill at the time and was so scorched by the flames which attended the explosion that it was only with difficulty that he was able to turn in a fire alarm.

Owing to this delay and the distance from the nearest fire apparatus, the Day mill was almost destroyed before the department arrived on the scene. From the Day mill the flames jumped to the Powers mill and the trunk factory, and despite the efforts of the firemen, these structures were rapidly enveloped in flames.

SLOPE BRIEFS.

Former Los Angeles Man Drowns.

TILLAMOOK (Or.) May 13.—Fred Heern, formerly a resident of Los Angeles, was drowned in the Nehalem River Thursday, following the accidental overturning of his boat. He was about 37 years old. Searching parties are trying to locate the body.

Another Sentence for Lee Look.

SAN JOSE, May 13.—In the case of Lee Look, three times sentenced for murder, the County Clerk today received official notice that the Supreme Court has affirmed the judgment of the Superior Court. Lee Look will be resentenced.

Injunction Remains in Force.

SAN JOSE, May 13.—The Superior Court today denied the motion of the defendant to dissolve the injunction in the suit of the Parkinson Lumber Company against the Building Trades Council of this county, but modified the existing restraining order.

Commercial Travelers Meet.

SACRAMENTO, May 13.—The California Grand Council, United Commercial Travelers, convened in this city this afternoon. About twenty delegates, representing 1000 members of the councils of Los Angeles, San Francisco and Sacramento, are in attendance.

San Jose Also Growing.

SAN JOSE, May 13.—An accurate census just taken by Postmaster Hawley shows that since 1900 the population in the city limits has increased from 21,500 to 27,868 and within the free-delivery district of the city from 27,837 to 35,023. This increase has been made chiefly in the last two years.

Sheriff Sues Ex-Sheriff.

CHICO, May 13.—Suit was instituted today by Sheriff James Chubbuck against ex-Sheriff S. H. Wilson to recover $8100, being salary and fees collected by Wilson from Butte county during the time he held the office of Sheriff since the expiration of the term for which he was elected. Chubbuck contested Wilson's election, and won the case, but could not secure the office until two weeks ago.

Want More Accurate Aim.

SAN RAFAEL, May 13.—The State board of prison directors will meet at San Quentin tomorrow. Nearly 200 applications for parole are on file. The question of raising the average of sharpshooters upon the prison walls will also come up. At present, marksmen must average 60 out of a possible 100. It is deemed advisable to raise the average to 75.

Received Majority of Votes.

SAN FRANCISCO, May 13.—The Supreme Court decided today that H. L. Huston received a majority of votes for the office of District Attorney of Yolo county in the election of November, 1902, but ordered a new trial of the case in order that the lower court might determine whether certain citizens voted illegally. W. A. Anderson was declared elected by the County Board of Supervisors. Huston contested and won in the Superior Court, and Anderson appealed to the higher tribunal.

Suffers from Knockout Drops.

STOCKTON, May 13.—A. J. Johnson, a commercial man, was brought to St. Joseph's Hospital yesterday, suffering from the effects of "knockout" drops given him in a mountain town, where he and a companion were similarly treated and robbed. The man is suffering greatly, and at times is demented.

Felony Charge Dismissed.

SAN FRANCISCO, May 13.—The felony charge of offering a bribe to a State official preferred against G. F. Clark of Fresno by E. J. Creeley, secretary of the State Board of Veterinary Examiners, was dismissed by Police Judge Fritz today, there being insufficient evidence to support the charge. It is alleged that Clark, who practices in Fresno, sent a letter to Creeley asking for a certificate and inclosing $25, at the same time saying that there was a box valued at $100 at Wells, Fargo & Co.'s office subject to Creeley's orders.

Y.M.C.A. Convention.

BUFFALO, May 13.—At today's session of the thirty-fifth annual convention of the Y.M.C.A. those who favored taking the power of dealing with the railroad companies on behalf of their branches of the Y.M.C.A. out of the hands of the international committee and placing it with States and local committees were defeated by a large majority. The majority report was in favor of leaving matters as they now stand, under control of the international committee. The majority report was adopted.

MRS. BURDETTE NOT CANDIDATE.

ST. LOUIS, May 13.—Mrs. Robert Burdette of California has advised friends in St. Louis that she will not allow her name to appear as a candidate for president of the National Federation of Women's Clubs, which will convene here May 17. Mrs. Sarah Clapp Becker of Denver will be a candidate for the presidency.

PITH OF NEWS FROM THE MIDDLE WEST.

[BY DIRECT WIRE TO THE TIMES.]

CHICAGO, May 13.—[Exclusive Dispatch.] Predictions of colder weather, long delayed are to be fulfilled. Tonight, the wind came out of the northwest, bringing with it a breath of the storm that has just swept over the Western prairies. The cold wave will not be severe, and is not expected to last for long. The maximum temperature today was 67 degs.; minimum, 51. Middle West temperatures: Alpena, 48; Bismarck, 54; Cairo, 58; Cheyenne, 48; Cincinnati, 62; Cleveland, 64; Concordia, 54; Davenport, 48; Denver, 56; Des Moines, 38; Detroit, 54; Dodge City, 62; Dubuque, 48; Duluth, 38; Edmonton, 64; Grand Rapids, 56; Green Bay, 48; Helena, 66; Huron, 52; Indianapolis, 54; Kansas City, 54; Marquette, 38; Memphis, 60; Milwaukee, 50; North Platte, 56; Omaha, 52; Rapid City, 52; St. Louis, 56; St. Paul, 48; Sault Saint Marie, 42; Springfield, Ill., 54; Springfield, Mo., 54; Wichita, 60.

WISCONSIN'S FIGHT.

[BY DIRECT WIRE TO THE TIMES.]

MILWAUKEE (Wis.) May 13.—[Exclusive Dispatch.] Of the 583 delegates to the Democratic State convention, which will be held in this city Tuesday, the friends of E. C. Wall claim now to have over 300. This county, at its caucuses Saturday night, will give Wall between seventy and eighty more, so that the Hearst fight seems to be settled, so far as this State is concerned. The Dane county convention, held today, sent a solid Wall delegation, with former Senator Vilas at its head.

HIGH SCHOOLS' TRACK MEET.

[BY DIRECT WIRE TO THE TIMES.]

CHAMPAIGN (Ill.) May 13.—[Exclusive Dispatch.] Seventy-five State High Schools will compete in an interscholastic track meet on the Illinois field tomorrow. Never before has the State sent such a number. Tonight the city is crowded with the young men and their supporters, all confident of victory.

NOT FELT BY TAXPAYERS.

Commissioner Ware Discusses New Age Order of the Pension Bureau.

No Second Pensions.

[BY THE ASSOCIATED PRESS—P.M.]

TOPEKA (Kan.) May 13.—E. F. Ware, United States Commissioner of Pensions, reached Topeka this evening. Relative to the new age order of the Pension Bureau, he said:

"Applications for pensions under the new age order are now coming in. I presume 25,000 are already on file. Many of them have been filed under the mistaken idea that the age order means that the claimant will receive a second pension, that is, if the claimant is already receiving a pension, and is over 62, that he is entitled to another. Nevertheless, the number of applicants so far who will have their pensions raised $2 a month is probably 20,000.

"The amount which this order will cost the government has been grossly exaggerated. The great death rate among old soldiers will keep the pension roll in such shape that the increase in pension payments will not be perceptible to the taxpayer.

"I am much interested to find from the newspapers that I have resigned again," said Mr. Ware, in reply to a question. "The truth is, there are about a dozen candidates for my office, and to deprive them of hope would be cruel."

ELEVEN THOUSAND SEATS.

ST. LOUIS, May 13.—The seating capacity of the Coliseum for the Democratic National Convention has been fixed at 10,840, which includes delegates, alternates and representatives of the press, invited guests, officials of the convention and the general public, who will be admitted by ticket.

The preliminary arrangements for the organization of the convention are in the hands of W. A. Deford of Kansas, who has established headquarters at Hotel Jefferson, representing the sub-committees of the National Committee.

Provision will be made for 352 working newspaper men, who will be seated in "correspondents'" sections 1 and 2. Seats are provided for 350 additional newspaper men who will occupy "press" sections 1 and 2. The amphitheater will be so arranged that the delegates, in number 950, will be seated directly in front of the platform. Behind them will be the 950 alternates. Further back will be two "guest" sections, in which will be accommodations for 600.

The more prominent guests and the party leaders will have seats on the platform, where there will be places for 434. The boxes will seat 420. The general tickets of admission will be for the balcony and gallery. In the balcony will be 4490 seats and the gallery will have places for 2288.

Under arrangements as they stand at present each member of the National Committee will have at his disposal one box and ten general admission tickets. Each delegate will have his own ticket of admission and three general tickets in addition. Each alternate will have one ticket. The seats for guests will be in the hands of the sub-Committee on Arrangements.

ANGELENOS GOING ABROAD.

BOSTON (Mass.) May 13.—[Exclusive Dispatch.] Among the saloon passengers who will sail for the Mediterranean tomorrow on the West Star liner Romanic are H. T. Lee, Mrs. Lee, Miss Margaret Lee, Miss Mary Lee and Byron P. Brockway, all of Los Angeles. They will visit the Azores, Gibraltar, Marseilles, Genoa and Naples en route.

At Montreal fire yesterday destroyed twenty-five houses in the suburbs of St. Henri, rendering thirty families homeless and destitute. Loss, $75,000.

THE QUALITY STORE

A $15 Suit

The fashionable browns, grays, plaids, mixtures and staple blues and blacks—such assortment as puts to blush any other lines at such a price. Other suits for more and less. Men of taste are buying them daily.

Mullen & Bluett Clothing Co.

First and Spring.

Ring up
Main 315 Home 315
DIAMOND COAL CO.
235 W. Third
Near Cor. Broadway

100 Engraved Cards and Plate $2.00
Latest Style Script
Stationery—Office Supplies
LOS ANGELES LITHOGRAPHIC CO
528 SOUTH MAIN ST

WEDDINGS
Require a knowledge of wedding details. Get our book "On Weddings and the Use of Cards," 10's free.
Ford Smith & Little Co.
330 South Broadway.

Hale's
Good Goods
317-319 North Spring Street.

This Morning Only
Embroideries 4c

3000 yards of heavy cambric embroidery, perfect stitching and pretty new designs, open and blind effects. On sale until 12 o'clock only. These are worth as high as 15c each.

New Crush Belts 50c

Beautiful new crush silk belts, with harness catch buckle. Come in black, white, gray, brown, tan, champagne shade, 3 to 5 inches wide. All sizes. Latest thing, 50c.

Dainty Collar Tops 10c

These are handsomely embroidered, in dainty patterns, some having the stylish lone Bishop tab. These are easily worth 25c. Special Saturday 10c each.

Waist Sets, 3 Pieces, 20c

Beautiful new waist sets, in polished pearl, pretty designs. Three pieces in a set. Per set, 20c.

75c Auto Bags 49c

The new coaching and auto bags, with leather handles, convenient size. These were bought to sell at 75c; to introduce them, yours at 49c each.

15c Collar Forms 7c Each

300 dozen collar forms just received. Come in white and black, silk covered feather bone, and silk chiffon. Nicely shaped. All sizes are here. 12½ to 15. Always 15c each; special while they last 7c each.

25c New Veilings 15c Yd

These consist of fine silk moline, in the popular new shades, also in white and black. Regular price 25c per yard. Special at 15c the yard.

35c Fancy Veilings 25c Yd.

New fancy mesh veilings, all silk. Come in black or white, with spots or in plain effects, 18 inches wide. They also include the new diamond and spider-web patterns. Splendid values at 35c. Special 25c per yard.

Special Excursions Daily
—ON THE—
"Inside Track" of the Southern Pacific

Riverside, Redlands and the Orange Groves

$2.75 Round Trip

To holders of excursion tickets account M. E. Conference and accompanying friends. Good 30 days from date of sale, but not later than June 30th.

NO TRIP SO BEAUTIFUL IN SOUTHERN CALIFORNIA.

FULL PARTICULARS AT 261 SOUTH SPRING STREET.

Grand Orange Grove Excursions
Daily on the Salt Lake Route
Riverside—Pomona—Ontario
THE LARGEST ORANGE GROVES IN CALIFORNIA.
$2.35 ROUND TRIP $2.35
To holders of M. E. Conference excursion tickets and accompanying friends.
Further information gladly given at 250 South Spring St. Phones Home and Main 238.

DICTATORS OF DRUG PRICES

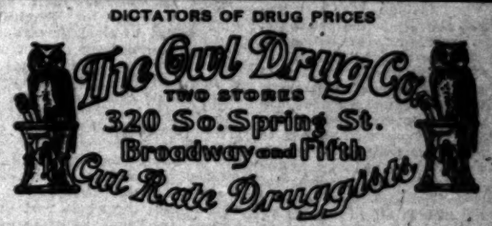

The Owl Drug Co.
TWO STORES
320 So. Spring St.
Broadway and Fifth
Cut Rate Druggists

Something Great—Walker's Canadian Club Whiskey, today only $1. The regular price is $2. Only one bottle to a customer today.

TODAY'S
Great Specials

These prices for today mark the deepest cutting that "The Owl" has done for a long time. Everything in the list is seasonable today. You'll surely find something that you have immediate use for in the list—and today you'll buy it cheaper than you've ever been able to in the past.

Morgan's Sapolio
Regularly 10c; today 6c
Every woman knows what it is, and what it's worth—and this deep cut is sure to please the busy housewife.

Tuff-on-Ants
Regularly 25c; today 19c.
Now's the time for the campaign against the ant pest—Tuff-on-Ants will quickly rid the house of them.

Wilson Whisky
Regularly $1.25; Today 98c
That's all!—excepting that Wilson's is one of the best medicinal liquors produced in America.

French Castile Soap
Regularly 35c; today 22c
Full 3-pound bars—genuine imported French castile—the kind used in all hospitals.

The "Owl" Flavoring Extracts
Regularly 25c; today 19c
Lemon and Vanilla—the best extracts for all purposes, because they're stronger and purer.

Japanese Cleaning Compound.
Regularly 25c; today 19c.
Quickly removes all stains of paint and grease from the finest fabric without the slightest injury.

Baker's Witch Hazel
Regular 25c; today 19c
The merits of Witch Hazel as a family medicine are too well known to require recommendation.

Egg Shampoo
Regularly 25c; today 19c
Thorough cleanser for the scalp; leaves the hair soft and is a toilet luxury.

Toilet Paper
Regularly 10c; today 7c
Full 1000 sheets—fine medicated paper, hygienically perfect—in rolls or packages.

Persian Insect Powder.....27c
Regularly 35c pound—a good strong powder that quickly removes the insect pest.
Wood Alcohol.....14c
Regularly 20c pint—if you use an alcohol stove or lamp you should buy this now.
Wakelee's Camelline.....33c
Regularly 50c bottle—a complexion preparation that is popularly used.
Carter's Sanitary Fluid.....19c
Regularly 25c—this is disinfecting time and this is one of the best disinfectants.
Lennox Hair Tonic.....37c
Regularly 75c—a splendid tonic for the hair; removes dandruff and prevents itching scalp.
Cloth Brushes.....34c
Regularly 50c—fine mixed bristles—good hardwood backs—a great value at this low price.
Valdier's Violet Toilet Ammonia...19c
Regularly 25c—delightful for toilet and bath—strong violet odor.

Bay Rum.....19c
Regularly 25c—extra strength—fine to use after shaving or for the toilet.
Sperm Sewing Machine Oil.....7c
Regularly 10c—a pure sperm oil that will not gum.
Holmes Frostilia.....17c
Regularly 25c.
Allen's Malt Whiskey.....72c
Regularly $1—a pure medicinal liquor; especially good for family use.
California Brandy.....72c
Regularly $1—a fine quality of pure brandy—well aged and free from impurities.
Charles Flesh Food.....34c
Regularly 50c—one of the most widely used toilet preparations.
Raymond's Florida Water.....39c
Regularly 50c—preferred by many to the most expensive extracts.
Army & Navy Whiskey.....67c
Regularly $1—a well aged, unadulterated whiskey—extra value.

THE GREAT WAR.

(Continued from First Page.)

Red Cross and had Russian troops on board, which opened fire, to which the Japanese promptly responded. Suddenly the train stopped and displayed the Red Cross flag. The Japanese troops immediately stopped firing, and moved forward to investigate, when suddenly the train started ahead at full speed and escaped.

BANDITS' DEPREDATIONS.
AFFAIRS NEAR NEWCHWANG.

[BY THE ASSOCIATED PRESS—A.M.]

NEWCHWANG, May 12.—[By Asiatic Cable.] Chinese bandits are committing depredations in the vicinity of Yinkow. Several rich natives who were kidnaped by them from Newchwang have been ransomed.

M. Pavloff, formerly Russian Minister to Korea, and now the representative of Viceroy Alexieff, who is one of the ablest of Russian diplomats, is now in Peking, and it is believed that he is endeavoring to persuade the Chinese government to take over the Newchwang section.

Japanese scouts were seen at a late hour, 27 miles southeast of Kaichou. A part of the Japanese army is at present marching from Hsiu Yen to the northwest. The number of this force cannot be obtained, but it is known to be considerable.

The Russians are moving two regiments in and out of Newchwang for the purpose of creating the impression among the natives that they have a number of men here. These two regiments comprise the only Russian force in this vicinity; the remainder of the troops formerly stationed here are being moved toward Mukden.

The belief prevails here that the Russian authorities will soon move the Mukden forces in the direction of Harbin, and it is not thought that they will risk another fight on the Liao Tung Peninsula. As they retreat to the north, the Russians are burning the railroad stations and such foodstuffs as they are unable to take with them. Much Chinese property has been destroyed.

The Chinese stocks of merchandise at Newchwang are the largest in Manchuria, being valued at $50,000,000, and the local Chinamen are in fear that their property will be destroyed when the Russian evacuation of Newchwang is complete.

Col. Muenth, military adviser to Yuan Shai Kai, commander-in-chief of the Chinese forces, has returned to Peking. He would not talk as to the nature of his errand here.

United States Consul Miller has been permitted to receive cipher dispatches from Minister Conger, but he is not allowed to answer these messages in cipher. The censorship is adamantine.

The railroad to Port Arthur has been repaired temporarily, and a trainload of ammunition has reached there.

CORRESPONDENT'S STORY OF PORT ARTHUR.

[BY THE ASSOCIATED PRESS—A.M.]

LIAO YANG, May 13.—[By Asiatic Cable.] Nemirovich Dancheko, popularly known as the Russian Archibald Forbes, who is now in the service of the Associated Press, has just arrived here from Port Arthur and furnishes the following chronicle of events of the first week of the investment of that fortress. Danchenko escaped from the beleaguered city by the last train.

"From Thursday, May 5, the powerful fleet of the enemy's cruisers, the Adsuma, Asama, Idsumo, Iwate and another, the name of which is unknown, together with the flagship Mikasad, and the battleships Skishima, Hatsuez, Asahi, Yashima and the Fuji remained constantly in sight at Port Arthur, departing every night and returning at daylight. The Japanese torpedo boats occasionally swept our coast with searchlights at night, while their barges lay in waiting off Pigeon Bay, beyond our vision on the western horizon, and beneath the lofty hills that skirt the Liao Tung Gulf. Apparently the Japanese were watching to see if we intended to interfere with their landing farther north.

"Our communications with the north were cut Thursday, and on the following day the telegraph office in Port Arthur refused to accept our messages. Japanese cavalry reconnoitered the peninsula from the north to ascertain whether we were safely imprisoned. But this did not cause any particular impression in Port Arthur. The weather was beautiful, a band was playing on the boulevard, and there were many people unconcernedly promenading the streets.

"We heard that the Japanese had fired on the last outgoing train, carrying the Russian sick and wounded, and succeeded in wounding two of the passengers. Rumors also floated in announcing the destruction of the railroad and blowing up of some of the bridges, but our spirits remained singularly undepressed. The military officers and men talked of nothing except a second siege of Sebastopol, although, as a matter of fact, Sebastopol had never been cut off from its communication on the land side.

"'We can die like our forefathers,' was the universal sentiment expressed. The Chinese continued working as usual for the most part, very few of them attempting to escape.

"It seems that the soiel defense of the Russian stronghold is Gen. Kondratenko. He knows no rest, and is ceaseless in his activity. The utmost vigilance prevails throughout the fortifications and the energy displayed by everyone, from highest to lowest, is marvelous. No one is now admitted to Port Arthur. The women from Dalny, which was doomed to destruction sought shelter here but were not allowed to remain any later than Friday of last week.

"We went on to Kinchow. We decided, after passing that place, to stick to the railroad, boarding an open freight car which the locomotive pulled along through the country to Sao Shi Li Pou. There was not a single employé there, but the station was crowded with Chinese. As soon as we neared the station, three horsemen dashed off toward the hills to the east. Capt. Odintzoff mounted the locomotive and ordered the engineer to go ahead, leaving me behind in command of the freight car and a second locomotive with soldiers on board.

"Two hours later, Capt. Odintzoff met a small detachment of our cavalry, eighteen miles ahead, and sent back to me a notebook, requesting me, in case he failed to turn up, to proceed to Port Arthur and to hand the book to Gen. Stoessel. We waited another hour, when we were rejoined by the colonel and went back to Wafandian, whence the next day he took an ammunition train to Kinchow."

"The number of Chinese seeking work on the fortifications and as servants is more numerous than ever. As long as there is rice there will be Chinamen. The attitude of the Chinese authorities is changing and becoming threatening. The natives are clearly our friends and the authorities clearly antagonistic. For instance, the Governor of the province of Fu Chow, northwest of west on the Liao Tung Peninsula, has announced that he will behead all the natives in our service very soon, and that he will burn Wanandian, one of the neighboring towns which has shown itself friendly to the Russians. After the skirmish at Wanandian, between the Japanese advance and the Russian guard, the Governor executed the interpreter and the servant of Lieut. Hellmer, the Russian military chief in charge of that section of the railroad.

"Beyond Cape Terminal, the Japanese are landing immense stores of rice and siege guns. The surrounding heights are occupied by their scouts. The Japanese struck the railroad first between San Shilipou and Polandien, about fifty miles from here, and blew up a section of the bridge with melinite. They fired on our sentries, and later, finding one of them killed, a Japanese took off his tunic, rolled it up and placed it under his head, as a pillow, and then reverently crossed the dead man's arms over his breast.

"Saturday, May 7, I decided, by hook or crook, to join the Manchurian army at Liao Yang, it being plainly impossible to write or telegraph from Port Arthur. I paid a farewell visit to the batteries and inspected their position.

"The sky was of an intense blue, showing up the black masses of Cape Stone and the frowning Dragoon Hills behind Siao Ping Tao, where it was said the enemy's scouts were lurking. Westward gleamed the Miao Tao Islands, and nearer the Tiger's Tail and Liao Tse Shan, while, far, far away, was the Eagle's Nest, whence a view is obtainable of the whole of the Regent's Sword Peninsula. Out upon the limitless ocean twelve tiny spots indicated the Japanese warships and smaller dots the enemy's swift-moving torpedo boats, watching the coast to prevent any of our craft slipping through to Chefoo or Newchwang.

"I decided to steal through during the night, across the stretch of railroad. Communication was interrupted, and Gen. Stoessel proposed that I should accompany Capt. Odintzoff, who had been empowered to enter into communication with the enemy. We left Port Arthur at 6 o'clock in the morning, and two hours later reached the position commanded by the energetic and tireless Gen. Fock, who defends the whole northern section of Liao Tung. Reports were coming in every few minutes of Japanese landings, large and small, of first encounters with our outposts, or first losses. The busy work on every side, digging trenches, and throwing up redoubts, and the general feverish military activity, contrasted with peaceful nature, adorned by beautiful spring, the blow of lilac, almond and apricot blossoms."

UKASE AS TO BONDS.

[BY THE ASSOCIATED PRESS—A.M.]

ST. PETERSBURG, May 13, 8 a.m.—The Official Messenger this morning gazettes a ukase from the Emperor and a notice from the Minister of Finance with regard to the issuance of bonds of the nominal value of $160,000,000 to run five years from May 14, 1904, bearing interest at 5 per cent., to be paid semi-annually. The bonds are to be of the denominations of $100 and $1000, and are to be issued through the banks of Paris and the Netherlands, the Credit Lyonnais and Hottinguer & Co. at Paris. If further loans are floated before the bonds mature, it is stated that holders of these bonds will be given preference of subscription in such loans.

An authorized statement accompanying the ukase says that the outbreak of the war found Russian finances flourishing. There was an available surplus of $66,000,000, which was doubled by a reduction in the budget expenses. Altogether, the war found $150,000,000 in the exchequer, which was considered to be insufficient. Prudence dictated that early preparation be made to meet the heavy expenses. The Imperial Treasury had $422,500,000 gold in reserve May 6, to cover $322,500,000 paper in circulation, thus enabling Russia to issue another $250,000,000. This would have permitted her to meet the war expenditure without having to resort to a foreign loan, but the Minister of Finance deemed it advisable to avoid recourse to measures which, attractively simple, would yet be likely to exhaust the last resources of the country, a step to be averted during the war.

The apparently high per cent. is compensated for by the shortness of the term of the bonds, which will enable the Russian government to resort to conversion of them after five years, when the present political difficulties are over.

The first engagement of gold for next week's steamer was announced yesterday by Lazard Freres & Co., who will then ship $1,500,000 to Paris.

SEVENTY THOUSAND IN THE SECOND ARMY.

[BY THE ASSOCIATED PRESS—A.M.]

SEOUL (Korea) Monday, May 9.—[By Asiatic Cable. Via Shanghai, May 1.] The Second Japanese army, numbering 70,000 men, left Chihnampo on eighty-three transports May 4. The soldiers were crowded on board the vessels in the closest manner, one ship having 3800 men on board. So closely were they packed between decks that exercise was impossible and very little air was obtainable, but in spite of the discomforts, there was no grumbling.

Every precaution was taken to prevent news of the departure of the army from leaking out. The residents of Chinnampo were strictly disciplined, and no one was allowed to enter or leave the town. Three Americans, however, succeeded in escaping from Chinnampo on board a junk. Twelve days later they reached Chemulpo.

The Japanese will probably compel the Emperor of Korea to resume his residence at the Kauvie Palace, from which he fled after the fire of April 14. This would make Japanese influence over the Emperor supreme.

The Japanese merchants, soldiers and coolies are becoming arrogant, and the Koreans are subordinate and helpless. The Japanese have established a naval base at Port Lazaref, on Broughton Bay, a short distance north of Gensan. (Wonson.) The entrance of Port Lazaref is defended by mines.

The Russian squadron at Vladivostok is practically bottled up by the Japanese fleet. Japanese scouting vessels are watching the harbor. It is asserted here that only one division of the Second Japanese army landed on the Liao Tung Peninsula, and it is asserted that the rest of this army will go ashore at Takushan.

UNCERTAINTY AT THE CAPITAL.
KOUROPATKIN'S PLANS GUARDED

[BY THE ASSOCIATED PRESS—A.M.]

ST. PETERSBURG, May 13, 2:15 p. m.—[By Atlantic Cable.] Emperor Nicholas will leave Tsarskoe-Selo Sunday evening for Moscow and Kharkoff, returning there May 22.

Much uncertainty exists here as to exactly what is occuring at the theater of war, as much in regard to the Russian movements as those of the enemy. Gen. Kouropatkin's plans are most carefully guarded. Although he is believed to be concentrating troops near Liao Yang, very little actual information of the subject is obtainable. The general impression, however, is that heavy fighting will occur within a fortnight. Advices received by the General Staff indicate that the Japanese are pushing the campaign in Southern Manchuria with great energy. The rainy season, which will render the roads almost impassable, begins in six weeks, and the latest belief here is that the enemy hopes to make his position secure by a decisive engagement before eight divisions of the enemy, not counting 20,000 men in the lower part of the Liao Tung Peninsula, are in Southern Manchuria. As to the force advancing along the littoral from the Yalu, where it is believed another army has landed, information is very incomplete.

KUROKI'S DIVISIONS SEPARATE.

The three divisions of Gen. Kuroki's army separated at Feng Wang Cheng. According to the reports of the Russians scouts, 10,000 infantry, with forty guns and 1500 cavalry, moved north to Samatski (Sai Maki,) whence they could strike either Mukden or Liao Yang. The flank of this force is protected by a battalion of infantry, three squadrons of cavalry and a mountain battery at Kuang Chang Siang. A division of Japanese guards proceeded west to Hancheng and 10,000 infantry with fifty guns, mostly mountain pieces, moved southwest toward Kaiping and reached the Saldiaypu ford of the Ta Tang River Tuesday, leaving Wednesday for Suyan Chiu. How many reserves came up behind them on the Feng Wang Cheng road is not known.

All of these forces, at their rate of traveling, are due at their destination Sunday or Monday. The Russians are in the dark as to the place where to await the Japanese attack. It is considered probable that the northern force will be heavily reinforced, and that a similar attack of the southern division will clear the railroad to Newchwang and permit the enemy to move directly northward and strike the Russian flank at Liao Yang or Mukden, in coöperation with the force which was at Samatsy Wednesday. The Russians intend to make an attempt to hold one or two stations on the railroad, but which of them is not known. According to the last accounts, they are still in possession of Kaiping, Haicheng and Tah Che Kiau. It is reported that the guns which had been mounted at Newchwang have been taken to the latter place.

The valley of the Tai Yang, where a large force of the enemy, strength unknown, is moving westward, is generally hilly, but there are fairly good roads to Feng Wang Cheng, Kaiping and San Cheng, on the roalroad, and down to the east coast of the Liao Tung Peninsula to Pitsewo. There are two fords at the Ta Yang, below its confluence with the Zedzih, one at Salidaypu, twenty miles above Taku Shan, and the other sixty miles lower down the Lur Wan Mia, the latter being for cavalry. No information is vouchsafed regarding the raiding Cossacks who appeared south of the Yalu.

BLOWING-UP OF DALNY.

No further particulars are to be had regarding the blowing-up of Port Dalny, which is considered to have been necessary in view of the Japanese complete command of the sea, to prevent the employment of a ready-made base of operations against Port Arthur.

The newspapers do not show any disposition to revive the criticism of the action of the commander of the United States cruiser Vicksburg at Chemulpo on account of M. Pavloff's report. A high official of the Admiralty said to the correspondent of the Associated Press:

"So far as the Russian navy is concerned, the incident is dead and buried. We accepted Commander Marshall's statement that he could not take any foreign sailors on board without instructions."

CYRIL'S HEART DISPLACED.

Grand Duke Cyril is suffering from displacement of the heart, resulting from extreme weakness and necessitating complete rest for a time. It is doubtful if he can accompany the Baltic fleet to the Far East. The Grand Duke says he owes his life to his aide-de-camp, Lieut. Von Kube. They were standing together on the bridge of the Petropavlovsk and Von Kube, who shielded the Grand Duke from a flying stanchion, was killed on the spot. The Grand Duke says that although the Petropaviovsk sank at once by the bows, the momentum carried the flagship forward, so that when he dived and came up he found himself floating astern.

WAR BULLETINS FROM MANY POINTS.

[BY THE ASSOCIATED PRESS—A.M.]

ST. PETERSBURG, May 14, 2:27 a. m.—[By Atlantic Cable.] With regard to the report here that the Japanese have threatened the Peking government and that they would occupy Chinese territory unless the Chinese drive the Russians out, the Foreign Office denies that there have been any Russians in Chinese territory except opposite Newchwang and Sin Min Ling, the terminus of the Chinese railroad, and in view of the retirement from Newchwang no one knows the exact situation at these ports.

The Foreign Office recognizes that the protection of foreigners at Newchwang must be provided for. While it seems probable that Chinese regulars will be asked to enter Newchwang there is a suggestion here that perhaps an arrangement could be made by which the Japanese would occupy that place immediately after the withdrawal of the Russians.

ACCEPTS RESIGNATION.

[BY THE ASSOCIATED PRESS—A.M.]

PARIS, May 13.—The Council of Ministers has decided to accept the resignation of Capt. Marchand, of Fashoda fame. This is an outgrowth of the controversy which arose owing to the colonel not being assigned to follow the Russian war operations in the Far East.

RUSSIA'S INTERNAL CONDITION.

[BY THE ASSOCIATED PRESS—A.M.]

ROME, May 13.—A secret report received from St. Petersburg depicts the internal condition of Russia as becoming most serious as regards the preservation of the present institutions, the military failures in the East having strengthened the opinion that the evils are due to the present organization of the country, in which a change is necessary. The hope is expressed that the Emperor himself, seeing the danger, will be induced to grant the country a Constitution, in which event it is asserted the enthusiasm of the people will become so great as to render it possible to raise an army and collect the means necessary to defeat Japan. Otherwise, the report says, it is believed all the efforts made at St. Petersburg will remain futile, as besides the war in the Far East, Russians will be obliged to face a latent, if not an open, revolutionary movement at home, depriving her of the assistance of the most powerful element of the empire, such as the Poles and Finns.

NEW RUSSIAN LOAN.

[BY THE ASSOCIATED PRESS—A.M.]

LONDON, May 13.—A dispatch from Paris, received here today, says the issue price of the new Russian loan will be 99.

JAPANESE LOAN CLOSES.

[BY THE ASSOCIATED PRESS—A.M.]

NEW YORK, May 13.—Subscriptions to the Japanese loan of $25,000,000 were closed today. A member of the syndicates authorized the statement that the loan was oversubscribed more than five times.

NEW YORKERS INTERESTED.

[BY THE ASSOCIATED PRESS—A.M.]

PARIS, May 11.—It is understood that about $4,000,000 of the new Russian loan will be placed with New York customers of the French underwriters.

POLK LEAVES GULF LINE.

FORT WORTH (Tex.) May 12.—Col. L. G. Polk, vice-president and executive officer of the Gulf, Colorado and Santa Fé, has resigned his position to enter into a business pursuit in South Texas. He is now en route to New York to complete arrangements for his new business, the exact nature of which for obvious reasons is not disclosed for the present.

The Record can state authoritatively that at the annual election of officers of the Santa Fé, to be held in Galveston this month, Col. Polk will not be elected to succeed himself. He made a trip to Chicago and told President Ripley of the Santa Fé system his intention. Ripley used strong persuasive measures to induce Col. Polk to alter his decision.

Events of the past ten days, however, have evolved conditions whereby Col. Polk will greatly benefit his interests by severing his connection with the Santa Fé, and he has accordingly given notice that his resignation must become effective.

POLITICAL.

VAINLY TAKE MANY BALLOTS.

No Nomination Yet Made by Illinois Republicans.

Attempted Stampedes Mark State Convention.

"Brooklyn Eagle" Lays Bare Bryan's Scheme to Bolt.

[BY THE ASSOCIATED PRESS—P.M.]

SPRINGFIELD (Ill.) May 13.—After sitting for more than twelve hours and taking fifteen ballots, in which none of the seven aspirants gained or lost materially, the Illinois Republican Convention adjourned late tonight without nominating a man for Governor.

Two attempted stampedes and several conferences failing to break the deadlock, the candidates for the gubernatorial nomination, at the suggestion of Chairman Cannon, agreed to rest on their arms until 10 o'clock tomorrow morning.

While the balloting went forward the party leaders tried in fruitless efforts to get a compromise but all of their efforts went for naught and there is nothing in the situation to warrant prediction of a break tomorrow.

The convention was large and turbulent. Armory Hall was packed with 10,000 persons during the session and at times when scenes were most turbulent, Chairman Cannon threatened good naturedly to adjourn the convention to the State Capitol and exclude the public.

Organization of the convention was effected without difficulty. Yates and Louden were in control and the opposiiton decided to make no fight against the seating of Yates and Louden delegates. There was no discussion over the platform.

RUMORS OF STAMPEDE.

[BY THE ASSOCIATED PRESS—A.M.]

SPRINGFIELD, May 13.—Delegates to the Republican State Convention today were confronted with reports that a stampede to Frank O. Louden of Chicago for Governor had been planned by his friends, the time to be the taking of the third ballot. A seemingly well authenticated statement was made that United States Senator Hopkins on that ballot would throw Kale county to Louden and that a score of Hopkins's pictures would be hoisted at the moment as a sign that the Senator was for Louden. This was expected, according to the plan, to carry a large number of Gov. Yates's delegates to Louden. The Yates managers declared, however, that the Governor was in a stronger position than ever and that Yates would be nominated. Charles S. Deneen also was confident of making gains as the balloting progressed.

The wild scenes which characterized the convention last night were repeated again today. A daring young Yates adherent climbed one of the stringers of the convention hall and from his perilous position suspended a portrait of the Governor. Immediately a follower of Deneen duplicated the performance with half a dozen pictures, while Warner and Hamlin men, even more daring, carried great canvas banners to other points of vantage above the heads of the delegates.

Speaker Cannon called the convention or order with a great magaphone through which he announced that unless order was maintained he would adjourn the meeting to the hall of Representatives and exclude all except delegates and representatives of the press.

Judge Elbridge Hanecy, chairman of the Commitee on Credentials, presented a report recommending that the sitting delegates be declared the delegates of the convention. This was adopted and then, on recommendation of the Committee on Organization, the temporary organization was made permanent.

The Committee on Delegates to the national convention reported as follows: Delegates-at-large: Senators Shelby M. Cullom and Albert J. Hopkins, Speaker Cannon and Gov. Richard Yates; Alternates: Lieut. Gov. W. A. Northcott, Hon. Asa Mathews, Paul Morton and Samuel Insbull; electors-at-large: Lot Brown and William J. Moxley.

This report was adopted unanimously and the Committee on Resolutions then reported.

THE PLATFORM.

The platform gives credit to the monetary policy of the national administration in assisting to bring about the present unexampled prosperity and pledges the party to the maintenance of the gold standard. Loyalty to the protecting tariffs is reaffirmed. Appropriations are favored to place the navy, in point of strength and efficiency, in its proper position among the navies of the world.

The possession of the Philippine Islands gives the United States the right to a voice in the affairs of that part of the world, it says, and the action of Secretary Hay in securing the open door policy of trade in the Orient is commended as the greatest diplomatic achievement of modern times. Retention of the Philippines is favored, as well as the maintenance of the open door policy of trade in Eastern Asia. The policy of the Democratic party in its desire to abandon the Philippines is denounced.

The attitude of Congress and President Roosevelt regarding anti-trust legislation is commended and such further legislation, State and national, as may be required is recommended. The administration of President Roosevelt is praised and the delegates to the national convention are instructed for him and to use all honorable means to secure the nomination of Congressman Robert R. Hitt of Illinois as Vice-President.

A compulsory primary election law and a civil-service law for the State are favored.

The vote on the adoption of the report was unanimous.

Candidates for Governor were named as follows: Frank O. Louden, Charles S. Deneen, Howland J. Hamlin, Vespasian Warner, Richard Yates and L. Y. Sherman.

No nomination for Governor had been made up to the fifth ballot, which stood: Yates, 491; Louden, 408 11-66; Deneen, 280 5-66; Hamlin, 111; Sherman, 56; Warner, 24 33-66; John Pierce of Kewanee, 21 35-66. Pierce was placed in nomination after the second ballot had been taken.

On the seventh ballot, the Adams county delegation undertook to start a Yates stampede, but Speaker Cannon suppressed the demonstration by vigorous use of the gavel, and the ballot resulted in practically no change.

RECESS TAKEN.

[BY THE ASSOCIATED PRESS—P.M.]

SPRINGFIELD, May 13.—The tenth, eleventh, twelfth, thirteenth and fourteenth ballots were indecisive.

The fifteenth ballot resulted: Yates, 496; Lowden, 405 2-22; Deneen, 361 9-22; Hamlin, 117; Warner, 36; Sherman, 51; Pierce, 61.

At 10:25 p. m. the convention took a recess until 10 a. m. tomorrow.

BRYAN AND HEARST TO BOLT.
DEEP-LAID PLAN EXPOSED.

[BY DIRECT WIRE TO THE TIMES.]

NEW YORK, May 13.—[Exclusive Dispatch.] The Eagle tonight prints a sensational story from Albany, based on the highest authority, that the Hearst-Bryan faction is planning to bolt the St. Louis convention in case the conservatives gain the ascendancy, which now seems certain. The plans call for the formation of a third party, dominated by Bryan and Hearst, who have been working in harmony since 1900 to preserve the remnant of organized Bryanism as represented by the Democratic National Committee.

Officials of the Bryan National Committee are unquestionably connected with the project. Chairman Jones is known to be in thorough sympathy. His son is manager of the Hearst boom in Oklahoma. Treasurer Dunlop has been and is now manager of the Hearst forces in Illinois, Wisconsin, Indiana, Michigan and Minnesota. Secretary Walsh directed in person the conventions in Iowa and South Dakota, which resulted in Hearst instructions.

Hearst men will send contesting delegations from all Parker States to St. Louis. The handwriting of defeat is on the wall now and Hearst and Bryan know it. The plan is to pack St. Louis with Hearst clubs and when the time comes to walk out to give the new party's birth a baptism of enthusiasm and red fire paid out of the Hearst millions.

Will Have to Run Again.

JACKSONVILLE (Fla.) May 13.—It now seems probable that the Senatorial race will have to be run again. The vote in forty-two counties, not entirely complete, gives Taliaferro 20,606 and all other candidates 20,697. Three counties, and twenty precincts are yet to be heard from. The delegation to the St. Louis convention goes uninstructed.

Faction Wins in Philadelphia.

PHILADELPHIA, May 13.—The Independence party, a faction of the Democratic party in Philadelphia night elected contesting delegates to the St. Louis convention and instructed them to vote for Judge Parker for President. They purpose to contest the seats of the regular Democratic national delegates from Philadelphia.

Our Stock of
Spring and Summer Suitings
Contains just what you want. Better look at it today. The quality always the best and the price JUST RIGHT.
The Good Clothes Tailors
SHIELDS & ORR
211 West Second St.

TODAY IS
Saturday
AND THAT MEANS
For many men a new Silverwood Hat.
For others, a Silverwood Shirt.
Or new underwear (perhaps a combination suit.)
Or some of these clever, new fancy hose for low shoes.
Or a smart Spring scarf—and by the way, those new four-in-hands in blue with white spots—they've fairly vanquished the masculine heart.
Returning to the hat question, we'll make it easy for you to find the right hat—Panamas, Rough Yachts, Fedora Straws, Derbys, Crush Hats, Cloth Sporting Caps, and every other member of the hat family.
EITHER STORE.
Open till 11 o'clock Saturday Night.
F. B. Silverwood
221 S. SPRING ST.
Cor. Broadway and Sixth

Strangers and Visitors
WE ARE GOING TO MOVE
This may not interest you but—

We are selling the One Dollar Los Angeles Souvenir Cup for
50 Cents
Solid Silver Souvenir Teaspoons for 85 cents and many other interesting articles at prices below their real value.
S. NORDLINGER
Jeweler and Silversmith. 109 S. Spring
Under Hudson Hotel

The satisfaction of having both pure drugs and close prices. Our enormous prescription business proves it. Your patronage solicited.
OFF DRUG CO., formerly
SALE & SON
216 SOUTH SPRING

Best Repairs
That's how we'll serve you here. Bring your watch to us.
J. ABRAMSON
Jeweler and Silversmith
113 S. SPRING

HYOMEI
Cures Catarrh
Sold under guarantee or money refunded.
SUN DRUG CO.

Giant Pines — Mountain Lakes
On Sierra Slopes — Castle Rocks
Lofty Peaks — ON — Echo Canyon
THE ROUTE
Southern Pacific
Union Pacific
Tourist Cars
Clean, Cool, Comfortable Travel on Fast Trains
ROUND TRIP
St. Louis - - - - - - $67.50
Chicago - - - - - - $72.50
GOOD GOING
May 11, 12, 13. August 8, 9, 10, 18, 19
June 1, 2, 25, 10, 22, 23. Sept. 5, 6, 7, 8
July 1, 2, 7, 8, 13, 14. Oct. 3, 4, 5, 6
CALL ON
G. F. HERR, D. P. A., U. P. R. R.
250 South Spring
Or G. A. Parkyns, A. G. P. & P. A. S. S.
201 SOUTH SPRING STREET.

Thousands of ....former....
Coffee Drinkers
now well
Use Postum

ANGELUS FLOUR
Without a Rival

GET READY FOR THIBET.

Naval Infantry and Hussars at Simla Prepare.

British Column up Against Hot, Accurate Fire.

Younghusband's Force to Hold Ground.

[BY THE ASSOCIATED PRESS—P.M.]

SIMLA, May 13.—[By Asiatic Cable.] Half a battalion of hussars, and half a battalion of naval infantry, with four 10-pounder guns, have been ordered to prepare for service in Tibet.

GET HOT RECEPTION.

[BY THE ASSOCIATED PRESS—A.M.]

NEW YORK, May 13.—British troops made a reconnaissance in force on Wednesday, says a dispatch from the Times correspondent at Gyangtse, Tibet. The larger part of the expeditionary force which has been encamped before Jong for some days was sent by Col. Brander to flank the Jong hold and to the east of the Tibetan stronghold. The Jong monastery on the mountain side was visited because it had harbored the Lhassa horsemen two days ago, but was found to be inhabited by aged monks from Gompa, and therefore, left undisturbed.

No opposition was offered by the Tibetans until the column had nearly reached the pass, when a hot fire opened from Jong. The fire continued nearly an hour and excellent practice was made. The elevation of the ridge enabled the Tibetans to pour a plunging fire and added greatly to the range of their weapons, which were fairly accurate and effective when the Tibetans got the range of the British post. The bombardment continued late Thursday afternoon and kept up until dark.

Earlier in the day a village about two miles to the east, from which the Jong chief defenses could be enfiladed, was occupied and partially burned by the Thirty-second Pioneers, but the British force was insufficient to hold both places. The losses are reported to be advance on the plan under the protection of fire.

Reconnaissments of small parties could be seen from time to time, extending by the Shigatse and Lhassa upon Gyang-Tse, and the fortifications at Jong, which are military both in extent and excellence of construction, are being destroyed night and day.

Younghusband's servants, captured in Lhassa by the Tibetans, were put to death with barbarity, being cut to pieces.

FOR PROMOTION.

Secrets of Strong Box Shown to New York Police Get to the Top.

[BY THE ASSOCIATED PRESS—A.M.]

NEW YORK, May 13.—An investigation was made of a strong box found in the home of Emil Zenner, who is undergoing a short sentence on conviction to having accepted money from seekers for jobs in the police and fire departments of this city. It is stated, were in the box. It is stated, were the names of over 500 members of the police department said by Zenner to have secured appointments or promotions by paying money to him and associates.

Many were among the other papers, including one for $16,000 alleged to have been paid by a member of the department for his promotion to one of the highest positions in that department, which he holds today. This alleged list will be examined, as also will be the names said to have paid $3000 to Zenner for a member of the Board of Supervisors.

Police officers are now understood to be making all those known to have had dealings with Zenner and a thorough investigation will be made by the District Attorney.

JOHN SUBPOENAED.

Called to Jerome's Opening Gun in Campaign on Gambling in New York.

[BY THE ASSOCIATED PRESS—A.M.]

NEW YORK, May 13.—A subpoena was served on Jessie Lewisohn, ordering him to appear before the grand jury on Monday next to testify in the "race" proceedings. The service was made by a deputy from the office of Dist.-Atty. Jerome. It is said to be the opening gun in a campaign against gambling inaugurated under the Witness Bill, just signed by Gov. Odell.

Lewisohn, who is a well-known capitalist, was greatly surprised when the subpoena was placed in his hands. He declared he refused to testify in the matters which were aimed at Frank A. Canfield, on the ground that his answers would tend to incriminate him.

Dist.-Atty. Jerome heard that the subpoena had been served, he said that the new proceedings instituted at Canfield, merely regarded that it might be surmised as the person most interested. He would, however, denounce as untrue that he intended to subpoena any well-known clubmen.

OVERBOARD INTO LAKE.

CHICAGO, May 13.—A man believed to be a New York stock broker named Snell jumped from a steamer and Buffalo steamer when it was about three hours out from Cleveland last evening. Snell was Cleveland on the same vessel Tuesday Wednesday night. He was not recovered. Another case of suicide gives the man's name as Charles Small, a broker of Kansas City. Nothing is known in Chicago of any man named Snell, a

Everybody Watching Him.

A man has no confidence in himself when everybody else is afraid to assume responsibility. There is only one way he knows that his eyesight is bad—that he needs Murine to cleanse and reconstruct his vision. Murine Eye Remedy Pills are the most wonderful of perfect compounds of medical science. For rebuilding eyesight that has been wrecked by disease and exposure there is nothing like Murine Eye Remedy Pills. For sale by Owl Drug Co., 332 South Spring street. Sent postage paid to any part of the world.

Free Ticket to St. Louis Exposition and Return.

Our corset department offers you an opportunity to get a round-trip ticket to the St. Louis Exposition free. This offer is worthy of your investigation. You can find out all about it at the corset department.

The Broadway Department Store

DON'T WORRY — BROADWAY, COR. FOURTH — LOS ANGELES. — ARTHUR LETTS, PROPRIETOR

CRAYON PORTRAITS at Very Low Prices

We have secured the services of a crayon artist, who is an expert at his work. We are now selling elegant crayon portraits enlarged from photographs as low as $1.98. We guarantee that the work will be thoroughly artistic and satisfactory. If you are interested inquire about it at our picture department.

A Clean Fresh Stock of Men's Wear Clothing, Furnishing Goods and Hats

AT JUST HALF PRICE

Stock of P. L. Rogers, 539 South Broadway.....Everything New and Up-to-Date.....Only One Month in Business.

On April 15 Mr. F. L. Rogers opened a men's outfitting establishment at 539 South Broadway, stocking it up with a stylish, up-to-date lot of men's wear. Finding that that particular field was overdone, Mr. Rogers decided to withdraw, and we purchased his stock at the rate of 50c on the dollar. Considering the fact that every piece of merchandise in Mr. Rogers' possession was fresh, new and thoroughly up-to-date, this was a most liberal price concession. Today we offer this entire stock at the same ratio. JUST HALF PRICE.

Everything at Half Price. Come Early While Assortments are Complete.

Men's Fine Fur Felt Hats Newest Styles; Rogers' Price $3.00.. $1.48

Men's high grade fur felt hats; derbies; fedoras in staple shapes; new, fresh spring stock in all the popular colors and blocks; styles for everybody and sizes for all; Rogers' price $3.00; our sale price, each, $1.48.

Rogers' $1.50 Hats 75c

Mens' felt hats in the most popular shapes and colors; many broad-brimmed styles in this collection: fresh, new hats priced by Rogers at $1.50; our sale price, each, 75c.

Rogers' $4.00 Hats $1.98

The newest spring styles in high grade felt hats for men; both soft and stiff shapes; plenty of sizes; Rogers' price $4.00; our sale price, each, $1.98.

All of Rogers' $5.00 Hats at $2.50 Each

Men's high grade hats; John B. Stetson's felts and Porto Rico and Curacos palms in all the latest shapes: fresh, new styles and plenty of sizes; hats priced by Rogers at $5. Here, ea. $2.50.

Panama Hats $4.69

Roger's Prices $10 and $12.50.

Panama hats for men; fresh, clean, new stock in the most popular shapes; all sizes; Roger's prices $10 and $12.50; our sale price, each $4.69.

$3.00 Palm Hats $1.48

Men's genuine Manila palm hats in telescope, four dent and fedora shapes; Roger's price $3.00; our sale price, each $1.48.

$1.00 Straw Hats 48c

All the popular shapes in straw hats for men and boys; fresh, seasonable goods; Roger's price $1.00; our sale price, each 48c.

50c Straw Hats 25c

Sizes and styles for men and boys; all the popular shapes; all of Roger's 50c hats on sale at 25c each.

Boys' 25c Cloth Caps 10c

A large assortment of boys' cloth caps; golf shape; good colors and neat patterns; Rogers' price 25c; our sale price, each, 10c.

Men's $10 Outing Suits Two-Piece Styles, All Sizes..... $4.75

A lot of men's outing suits; fresh, new goods in light and medium colors; unlined coats; trousers finished with belt loops and turn-up bottoms; good values at $10; our sale price, per suit, $4.75.

Men's $15 Suits $7.50

Men's outing suits made from all wool homespuns in the season's newest effects, all sizes $15 values. Our sale price, per suit, $7.50.

Khaki Coats 59c.

Men's sizes up to 38; good values at $1.75. Today, only, each, 59c.

$15 and $20 Suits $8.98 Fresh, New Styles

High grade suits in black clay worsteds, black cheviots, blue serges and fancy tweeds and cassimeres; regular sizes; stouts and extra sizes; values up to $20.00. Sales price, $8.98.

Men's $2.00 Wool Trousers $1.00

Men's wool trousers in cheviots and tweeds; good colors and neat patterns; sizes up to 42 waist measure, $2.00 values; our sale price, per pair, $1.00.

Men's trousers, made from fancy striped worsteds, best of colors and extra good pattern, sizes up to 42 waist measure, $4.50 values, today, per pair, $2.48.

Youth's Stylish $12.50 Suits $7.50

Newest spring and summer styles in youths' suits, sizes for boys and young men from 13 to 20 years, new broad shouldered coats, actual $12.50 values; today only, per suit, $7.50.

Youth's Two-Piece Outing Suits $4.50

Stylish new outing suits, made from all-wool flannels in the best of colors; sizes for boys up to 20 years of age; the best values you have ever seen; today only, per suit, $4.50.

Men's Shirts 59c

Roger's Prices $1 and $1.25

New, stylish shirts for spring and summer wear, golf and negligee styles, plenty of sizes; shirts priced by Rogers at $1.00 and $1.25. Our sale price, each, 59c.

Men's 12½c Linen Collars 5c Each

Roger's complete stock of linen collars, nearly all styles, but only a few of each, so come early before the assortment is broken. These are the regular two-for-a-quarter collars. Our sale price, each, 5c.

And a Few 50c and 75c Shirts 29c Each

A small lot of men's spring and summer shirts in light and dark colors; nearly all sizes Roger's price 50c and 75c. While they last, each 29c.

Other Half-Priced Furnishing Goods

Men's underwear; spring and summer weights; various good styles; plenty of sizes; Rogers' price, 50c and 75c; our sale price, per garment..... 35c

Men's fine imported lace-lisle hosiery; plain black and fancy patterns; Rogers' price 50c; our sale price, per pair..... 25c

Men's pure linen handkerchiefs; narrow or wide hemstitched borders; Rogers' price, 20c and 25c; our sale price, each..... 12½c

Rogers' 50c neckwear; excellent styles; four-in-hands and teeks; our sale price, each..... 25c

Men's leather belts; all colors and all sizes. Good metal buckles; values up to 25c; our sale price, each..... 5c

Men's fine elastic web suspenders; various styles and colors; light and heavy weights. Rogers' price, 50c; our sale price each..... 25c

A big lot of men's neckwear; four-in-hands, teeks, bows and string ties; all of Rogers' 50c goods; our sale price, each..... 12½c

Men's suspenders; good, strong elastic web; leather faced mohair ends; worth 20c; our sale price, per pair..... 10c

$3 and $4 Pajamas $1.50 Suit

Men's high-grade pajamas made from fine madras cloth, finished with silk loops and large pearl buttons, all sizes; $3 and $4 values; sale price, per suit, $1.50.

Men's 12½c Cotton Socks 6½c

Men's cotton socks, fast black, strong and serviceable, seamless finish, all sizes, the sort that sell regularly at 12½c; sale price, per pair, 6½c.

Boys' $1.50 Wash Suits 73c

Boy's suits, made from galatea cloth, duck and chambray in sailor blouse and Russia blouse styles; best of colors and a complete range of sizes; regular $1.50 values; sale price, suit, 73c.

Boys' wool suits, made from neat, strong cheviot; double-breasted styles for boys from 8 to 16 years; Norfolk styles for youngsters from 4 to 8 years; $2.50 values:
Today, per suit..... $1.45

Boys' suits of fancy tweeds, and plain blue serges and flannels; double breasted, Norfolk sailor blouse, Russian blouse and Buster Brown styles; $4.50 values; today..... $2.98

Boys' knee pants made from all-wool cheviot and fancy worsted; ages 4 to 16 years; mill-end lines that are worth $1.00; today, per pair..... 43c

Boys' silk Windsor ties; good colors and neat patterns; excellent values up to 50c; today, each..... 15c

Boys' shirts; some of fancy percale, others white, unlaundered; all sizes from 12½ to 14; 50c values, today, each..... 21c

Boys' suspenders made from good, strong elastic web; well finished ends; excellent values at 20c; today, pair..... 6¼c

Men's Shoes Under-priced

THESE FOR TODAY ONLY

You Can't Afford to Overlook a Single Item

Men's working shoes, made from kangaroo calf, oil-grain and kip leathers; buckle, lace and congress styles; most of them with double sole; standard screwed and sewed; some hob-nailed; a great variety of kinds and styles that are worth up to $2.50; today per pair..... $1.25

$3 Vici Kid Shoes $1.95

Men's vici kid shoes with hand welted extension soles; new swing lasts; stylish durable shoes for dress or business wear; all sizes; $3.00 values; today per pair, $1.95.

Sample Pairs $5 Shoes $2.95

Manufacturers' samples of men's high grade shoes; patent leather, vici kid and the various styles of calf. Swagger lasts. Best of shoemaking; nearly all sizes. Sample pairs of regular $5.00 shoes; today, per pair, $2.95.

$3 Patent Leather Shoes $1.79

Men's patent leather shoes with medium weight sewed soles; stylish lasts; a good range of sizes; extra good values at $3.00; today, per pair, $1.79.

$3 Dress Oxfords for Women $1.95

Women's bright patent kid Oxfords with hand turned soles and full French heels; new and stylish; plenty of sizes; actual $3.00 values; today, per pair, $1.95.

Women's slippers made from fine glace kid with three straps buttoning over instep; hand turned soles, and either French or leather heels; $2.00 values; today, per pair..... $1.50

Misses' fine strap sandals made from fine soft kid or patent leather; three straps buttoning over instep; guaranteed saving of from 25c to 50c; sizes from 11½ to 2, $1.25; sizes 8½ to 11, $1.00; sizes 5½ to 8..... 85c

Boys' $3.00 Shoes $1.79

Boys' and youths' dress shoes made from best bright patent coltskin; stylish lasts; hand welted soles; sizes 13 to 5½, actual $3.00 values; today, per pair, $1.79.

Boys' $2.00 Shoes $1.50

Boys' and youths' shoes made from excellent quality calfskin with double half oak leather soles; quilted with brass slugs; sizes 13 to 5½; $2.00 values; today, per pair, $1.50.

Women's $3.50 Shoes $1.95

Women's dress shoes made from bright patent coltskin; coin toes and military heels; all sizes, $3.50 values; today, per pair, $1.95.

Ultra Fashionable Suits $20.00

Specially Good Styles Worth up to $35.00.....

A handsome collection of women's fine tailored suits; broadcloths, etamines, cheviot and mixed suitings. More than a dozen different styles, all of them with silk-lined jackets and silk drop skirts. Some elaborately trimmed, others cleverly simple in effect; many striking styles; sizes for all. Not a suit in the lot worth less than $27.50 and many values as high as $35.00. Choice today, $20.00.

$3.48 Shirt Waist Suits $2.48

Women's shirt waist suits in shepherd checks and polka dots; all the best colors are represented. Fancy waists, trimmed with hemstitching plaits and colored pipings. Walking length skirts. $3.48 values; today, per suit, $2.48.

Black Dress Skirts $3.98

Black dress skirts of all-wool cheviot; stylishly cut and well finished; seven-gore flare; trimmed with bands of taffeta silk; full sweep; percaline drop skirt; good styles worth $5.00; today, each, $3.98.

Stylish $7.48 Silk Waists $5.98

Handsome silk waists of 36in peau de Cygne, box plaited back and full box plaited front, pin-tucked yoke, finished with medallions; these come in pink, gray and white; worth $7.48. Today each, $5.98.

Sheer white lawn waists trimmed with embroidery insertion, finished with small pearl buttons; $3.98 values. Today, each..... $1.75

White madras waists, plaited back and full plaited front, set off with large pearl buttons; worth regularly $1.25. Today, each..... 98c

May Sale of Undermuslins Continued TODAY IS THE WIND-UP

Women's muslin drawers; several good styles; 35c and 39c values; today per pair..... 25c

Fine skirts; some of muslin, others of nainsook; profusely trimmed with lawn flounces set off with rows of lace; others of deep embroiderd headed with tucks and insertion; $2.50 and $3.00 values; today, each..... $1.98

Muslin skirts; cut full and wide; prettily trimmed with both laces and embroideries and hemstitched tucks; $1.50 values; today, each..... 98c

Fine muslin skirts with lawn flounces and extra dust ruffles; some have six and seven rows of lace insertion; $2.25 and $2.48 values; today, each..... $1.48

Good muslin gowns; full length and good width; low or high neck; lace or embroidery trimming; 98c and $1.25 values; today, each..... 75c

Cambric and muslin gowns; profusely trimmed with laces and embroidery; splendidly finished; regular $1.98 values; today, each..... 98c

Splendid gowns made from long cloth; Empire style and 25 other styles to choose from; values up to $1.98; today, each..... $1.25

Muslin skirts made from extra quality materials; some trimmed with heavy Cluny lace, others with wide embroidery $1.75 and $1.98 values; today each $1.25

Excellent $6.00 Silk Petticoats $3.98

A special lot of taffeta silk petticoats in red, blue and purple, changeable colors, also plain black. Made with 18-inch pleated flounce; cut wide and full and splendidly finished; $6.00 values; today, each, $3.98.

Today's Millinery Offerings

MANY ITEMS NEAR TO HALF

Stylishly trimmed hats, turbans, French sailors and other popular shapes. Pretty color combinations and plain colors; trimmings of flowers, foliage, velvet ribbons and ornaments; hats that are strikingly stylish; values as high as $7.50. Today, each..... $4.98

$2.25 Untrimmed Shapes $1.48

French sailors, turbans and flaring styles in untrimmed shapes; some made over frames from light weight Jap and Cuban braids, both mixed and plain colors, including black and the scarce champagne shades; regular value $2.25. Today, each, $1.48.

Children's Trimmed Hats $1.48

A choice assortment of children's trimmed and ready-to-wear hats; made over frames with trimmings of rosettes, flowers and ribbons; facings of chiffon and maline in rich, delicate colors. Today, each, $1.48.

Three Special Lots of Underpriced Flowers.

At 25c Forget-me-nots, roses, violets and foliage; fine flowers that are made from good materials; worth up to 50c. Choice today..... 25c

At 49c A large assortment of roses, violets, lilacs and other popular flowers, including lots of foliage; extra values up to 98c; today..... 49c

At 75c Large bunches of rich flowers and foliage in the very best of colors, including the popular pastel shades; values up to $1.50, choice today..... 75c

Odds and Ends and Seconds of American Lady Corsets 49c Worth $1 and More.

Seconds and odds and ends of the famous American Lady corsets. A great number of styles in both light and heavy weights. White, drab and black. Not all sizes in any one style, but a complete assortment of sizes in the lot. Not a corset in the lot but is worth $1.00, and a great number worth more than that. Today, per pair, 49c.

35c Stock Collars 19c

Women's fancy swiss stock collars; embroidered effects in new designs; a large variety of patterns; 35c values; today, each, 19c.

Fancy collar tops of Mexican hand-drawn work; 50c values; today while they last..... 25c

30c Veil Drapes 15c

Veil drapes of fine Oriental lace 1½ yards long; these come in white and cream; actually worth 30c. Today, each, 15c.

New automobile veils; 3 yards long; pinned and finished with draw string; popular colors; $2.50 values; today, each..... 98c

Damaged Enamel Ware At Less than Manufacturer's Cost

A lot of damaged enamel ware that has been nicked and marred in transit; teakettles, saucepans, tea and coffee pots, and many other articles. On sale in the basement today at less than manufacturer's cost.

Today's Basement Bargain

Turkey-feather dusters; 16-inch size. Worth 35c. Today each..... 19c

Hardwood towel racks with three arms. Worth 15c. Today each..... 10c

White dessert plates; set of six today for..... 15c

White covered vegetable dishes; good shape and fair size. Today, each..... 25c

Half gallon Majestica jugs; pretty shapes; today, each..... 24c

Women's 75c Fabric Belts 39c

Women's silk and cloth belts; stitched and tailored; others folded; latest designs in buckles and ornaments; worth 75c. Today, each 39c.

25c Cut Glass Salt Shakers 17½c

Genuine cut-glass salt and pepper shakers with sterling silver tops; sold everywhere at 25c. Today, each, 17½c.

THE TIMES-MIRROR COMPANY.
H. G. OTIS.....President and General Manager.
HARRY CHANDLER.....Vice-President and Assistant General Manager.
MARIAN OTIS-CHANDLER.....Secretary. ALBERT McFARLAND.....Treasurer.
PUBLISHERS OF

The Los Angeles Times

Daily, Weekly, Sunday, and Weekly Magazine. Vol. 45, No. 162. EVERY MORNING IN THE YEAR. Founded Dec. 4, 1881. Twenty-third Year.

NEWS SERVICE—Full reports of the new Associated Press, covering the globe; from 35,000 to 50,000 words transmitted daily over more than 25,000 miles of leased wire.

TERMS—Daily and Sunday, including Magazine Section, 75 cents a month, or $9.00 a year; Daily without Sunday, $7.50 a year; Sunday, $2.50; Magazine only, $2.50; Weekly, $1.50.

SWORN CIRCULATION—Daily not average for 1898, 18,091; for 1897, 19,258; for 1898, 24,151; for 1899, 35,781; for 1900, 34,758; for 1901, 38,172; for year ended September 30, 1902, 40,836; for eight months of 1903, daily average, 39,1[illegible] copies. Sunday circulation, 48,500 copies.

TELEPHONES—Counting Room, Subscription Department, Editorial Rooms, City Editor and Local News Room, Press 2.

AGENTS—Eastern Agents, Williams & Lawrence, Nos. 21-31 Tribune Building, New York; 87 Washington street, Chicago; Washington Bureau, 49 Post Building, where the latest copies of The Times may be consulted.

Offices: Times Building, First and Broadway.

Entered at the Los Angeles Postoffice for transmission as mail matter of the second class

BUSINESS.

The New York stock market made some stand yesterday against depression and some recovery was effected from the preceding day's declines, but the weakness of United States Steel carried the whole market off in the late trading and made net losses on the day.

SOCIALISTIC SOPHISTRIES.

Socialism is making advances all over the civilized world. It is useless to attempt to deny the fact. The wise man does not seek to deny facts, but to examine into their causes, and if he believes that the movement is wrong or dangerous, he attempts to show the fallacy of it, and to obviate unfortunate results.

Germany is today, as it has been for some time past, the leading country of the world, from a Socialistic standpoint. One would scarcely expect the stolid and close-reasoning Teutons to go so enthusiastically into a movement of this kind, but it may be that it represents reaction from the bureaucracy and militarism which sits so heavily upon the Fatherland. In England the Socialistic forces have grown rapidly of late, and in the United States the Socialistic vote has shown a steady increase for a number of years.

Commenting on a statement that the Democrats are evidently preparing to coquette with the Socialists in the coming Presidential campaign, Gunton's Magazine recently took up the question of what Socialism really is, and what it aims at. The writer showed that Socialism is founded chiefly upon the theory that all wealth is produced by labor, and consequently, in equity, all wealth belongs to labor; then, defining labor as the wage worker, it concludes that all wealth belongs to the wage classes, and that all other classes are but so much parasitic growth. Consequently, they come to the conclusion that profits, interest and rent are all robbery—committed against labor.

This, as Gunton's shows, is an entire mistake. It is an error at the very basis of Socialist system of thought. We quote:

"Time was when labor did produce all wealth and then there was very little wealth produced. Whatever was produced under savagery was purely by hand labor, and then it was true to say that labor produced it all. It is also true to say that in that stage of society labor got it all. There were no capitalists to take it from them. And it is further true that not only did labor produce it all and get it all, but it produced less and got less than in any time in the world's history. In other words, when it produced it all and had it all it received the least it ever did. When capital was introduced wealth was increased, and it was increased not by the increased expenditure of muscle, not even by increased expenditure of inventive genius on the part of the laborers, but by the increased application of mechanical appliances to the methods of production. As a matter of history, labor has generally opposed every such new appliance. When the spinning-jenny and the spinning frame and the mule and the power loom were introduced, the laborers smashed them, tore down the buildings in which they were erected, and drove the inventors from their homes because they thought the new machines were going to destroy their livelihood. As a matter of fact, they greatly increased the wealth produced, and with every introduction of these scientific innovations the laborers have shared in the surplus product."

Socialists who claim that all belongs to the laborers are entirely wrong. They neither created it nor inspired it. We quote again:

"The truth is that the 45 per cent. increased product is due to nature, as a joint result of human ingenuity, experimentation, and effort, and of the general social and economic conditions of time. Under the present conditions, as already explained, at first that 45 per cent. goes to the capitalist, because he supplied the machine, but, just as soon as it is discovered how effective the new device is, others get it, and the 45 per cent. of surplus is soon reduced by competition to 35, and 25, and 10, and finally to nothing. This 45 per cent. increase, by this process, goes to the entire community. It goes, not exclusively to the ones who introduced the new device, nor to those who happen to operate it, but to the whole community through the reduced prices of products that the machine has effected. Now that is the most ethical and equitable distribution that could possibly be made of the surplus."

Turning to the question of whether the productive forces of the community would be better demonstrated and more successfully conducted under the régime of Socialism than under the present individual and corporate method of organization, the writer admits that if it could be demonstrated, as the Socialists claim, that these great industrial enterprises would be giving better productive results if they were the property of the government than they do under private demonstration, it would absolutely justify the demands of Socialism regarding the fallacy of the economic doctrines upon which the present system rests. What, however, are the probabilities—because we have nothing but probabilities to base an opinion on? In early society, common ownership was the rule, and as a result barbarism was the condition. In modern times there have been a few crude experiments in socialistic administration of industries, notably in this country. One after another they have failed—failed, as the writer in Gunton's says, because it was unnatural, because it called for the exceptional, which does not exist in the average human character.

There is no doubt a certain amount of logic in the arguments upon which the theory of Socialism is based. Indeed, there is scarcely any social movement of importance that has ever been introduced of which the same might not be said. Take it as a whole, however, the candid and unprejudiced Socialist, who is not altogether too far gone, may well be asked to consider whether, admitting the many evils that attach to our present form of government, a reversion to Socialism would not be a case of jumping out of the frying pan into the fire.

A REFORMER AND HIS REFORMS

Most of them have gone, glory be! but occasionally a left-over bobs up who has been here long enough to take note of, transfer to paper and mail to the editor the respects in which Los Angeles is deficient. This one gets behind a palm to shoot by declaring in the first sentence that he is not a professional reformer—and then consumes three sheets of good linen in reform suggestions. We do not know how many sheets are required to entitle a man to be classed among the "professionals," but we have an idea the limit is very close to three. However, he sets forth some important things which Mr. Huntington, the City Council and the Board of Health, far-seeing and wise as they are, have apparently overlooked.

This correspondent first suggests that "all street cars coming into the heart of the city should make their turns on loops, and not make stopping stations to obstruct the streets, and that they should keep moving." In justice to Mr. Huntington it should be said that if careless motormen have been making turns anywhere except on loops, he does not know of it. He has thoughtfully provided loops for turning purposes, and he certainly is not aware that his cars have been going over onto the sidewalks to make turns, or otherwise making acrobatic exhibitions of themselves. However, Mr. Huntington will doubtless accept the suggestion in good faith, make the necessary reform and detail a cordon of policemen to make them "move on, there!"

He sniffs another odorous state of affairs, and objects strenuously to the emptying of the outfall sewer into a neighboring sea beach, and darkly hints that that particular portion of the beach can never, by reason of certain aromas, be a popular summer resort or bathing place until this reform is in full effect. This point is well taken; but unfortunately the iconoclast does not say whether he prefers to have the outfall sewer emptied into the ocean at Victoria, B. C., into the broad bosom of the Los Angeles River or pneumatic-tubed to the summit of the range and dumped on the other side. Instead, he sees a chance for the city to make money and settle the whole problem by disposing of the sewage in "septic tanks."

He then rings in another soft-toned chime, or a bit of the anvil chorus, if you prefer, and puts a home run over the fence by deploring the absence of the "pleasant sound of church bells on Sunday morning," which, he says, is replaced by "the horrible shouting of numerous baseball players, who keep up a terrible din on most of the parks and vacant lots." Obviously, we cannot undertake to discuss a matter so wholly personal in its scope; but we merely wish to suggest that what is music to one ear may be torture to another, and there are some persons who actually prefer "Casey at the bat" to the choicest gem from the pen of Alfred Austin.

Our esteemed correspondent has made one valuable and interesting and one very horrible discovery. He has learned why our high-priced porterhouse steaks are a menace to health, and he has unearthed astounding corruption among the "400." You have probably noticed, after eating a thick, juicy, corn-fed steak, that your teeth were full of bone, while innumerable pieces of steer-bone were imbedded in your gums and rolled beneath your tongue. The sensation, although novel, is not specially pleasant, and you have doubtless wondered where in Texas all those bone splinters came from. It has remained for this correspondent to enlighten us, and he suggests to the Board of Health (among other things which require its attention,) that butchers should be prohibited from cutting meat with axes and cleavers, which only smash the bone and fill the flesh with countless bone particles. He says that a saw should be used, as is done in Boston (under city ordinance,) when the bean supply happens to be exhausted and the populace is obliged to fall back upon the flesh of beasts for sustenance.

All the reforms thus far mentioned can, perhaps, be reached and remedied; nor are these deficiences such as to cause the blush of shame to mantle the fair cheek of Los Angeles. But our correspondent has found something far more serious—something that seems to call for the presence of Mr. Watterson of Louisville, Ky., instanter. "I would refer," he says, "to the social gambling that occurs too frequently on Sunday afternoons among some of our society—people, who claim to be among the '400.'" Can this be true? Can it be possible that there is an epidemic of bridge in our midst? Is the City of Angels sheltering any scan'lous sky-limit games of tiddledewinks? Perish the thought! Surely we have not, at one bound, taken a place among the really great cities of two continents. Yet our correspondent shows a familiarity with this matter which seems to indicate that he knows whereof he speaks. Doubtless this hint will be quite sufficient for Chief Hammel; but if not, Marse Henry is always willing and ready to champion a good cause in his mild but picturesque language.

We would like to do our share toward saving the city by printing in full the several other reforms mentioned by our correspondent; but unfortunately news dispatches and advertisers insist upon butting into our columns to an extent which precludes further extended reference to this very important matter. We are therefore compelled to summarize his other reforms. He suggests (1) that no bicycles be allowed within the city limits; (2) that storm water be properly disposed of; (3) that the city provide for the water supply for fifty years to come; (4) that butchers be prohibited from carting meat through the streets in uncovered wagons; (5) that the Board of Health take action against dirty stables, and prevent the burning of rubbish in vacant lots and back yards; (6) that unkempt vacant lots be tidied up a bit; (7) that the "totem" pole and wire nuisances be abated; (8) that oil and water be kept from running in gutters; (9) that the gorgeous billboards be torn down; that—but this will do for the present.

In justice to our correspondent we repeat his assertion that he is not a "professional" reformer; but we are doubtless overlooked a few minor matters, but it was unintentional.

There is a woman in Los Angeles who makes it a point, when she is not occupying her beach cottage, to offer the key of it to some less fortunate member of her own sex—generally some sick or tired business woman—with the invitation to use it freely. If it be not too officious, here is a hint that other cottage owners might follow with pleasure to themselves and profit to their beneficiaries.

The "dead and decaying" end of the city reminds one of that long-famous corpse of the Irishman who sat up in the midst of his own wake and offered to join in drinking to his memory and, the mourners having left by way of the windows, without troubling to stop to open them, proceeded to make merry with the good things, wet and dry, that they left behind.

One of the things next in order is doubtless the roof garden, for Los Angeles is an ideal place for an institution of the sort, at most seasons of the year. And by the bye, here is a chance for the philanthropists to get ahead of the speculators and establish a coffee garden, with innocent amusements. Such a place might be made to pay in two senses.

It is getting to be so that a man can not leave Los Angeles for a week or two of vacation without being confronted by a new skyscraper somewhere, on his return; and it looks as if those of our citizens who make the tour of Europe, this summer, would need to buy a guidebook to find their way home by, when they step off the train here in the autumn.

Hearst's rump convention in the District of Columbia instructed for Hearst. But, we are told, the regular Democratic convention "loudly cheered every mention of Gorman's name," and then neglected to instruct for Gorman. These friends of Presidential possibilities are getting their affairs badly tangled.

The passing of the Belle Meade estate, in Tennessee, to Alien hands for division and sale, marks the dissolution of one of the most famous breeding establishments in the world. Hereafter it devolves upon California to produce the greatest and best horses.

The determination of the Episcopal church not to change its name is no doubt a wise conclusion, for while the High Church adherents may be disappointed, they will recognize the mighty entity which attaches to an old and honored appellation.

The old Liberty Bell is going to St. Louis. Two years ago it was at Charleston. It cannot travel too far or too frequently in the cause of freedom, and the city of Philadelphia does well to acknowledge its custodianship on behalf of all the people.

In prohibiting the practice of matching pennies on the campus of the University of Chicago, the authorities have acted properly. Such diversions are but base burlesques upon the higher form of education which forms a part of the stock exchange course.

It is said that a mile in China is anywhere from a mile to a mile and three-quarters. It's just the same in this country at the present moment, depending entirely upon whether you are going toward a trout stream or the office.

The Washington correspondent of the Cleveland Plain Dealer gravely states that "there is a chance for a dark horse at St. Louis." Well, now, if all the St. Louis horses are not dark as Erebus, the country is color-blind.

Notwithstanding the flattering accounts of the St. Louis Exposition, the Pike cannot hope to be an unqualified success if the officials persist in their intention to exclude Dr. Dowie from that aggregation of freaks.

That Mormon apostle who married two of his servant girls was probably yearning for a chance to tell them just what he thought of them without fear of walk-outs or flatirons.

Now that the War Department has laid its strong hand upon the relations between the soldiery and the fair sex, Cupid may sit astride the shoulders of Mars and laugh at all enemies.

Senator Burton hopes to restore his influence in Kansas. But he should not take undue comfort in the dream, for hope deferred has a habit of making the heart mighty sick.

One of the New York papers, in printing a series of pictures of the men who were conspicuous in the last Congress, inadvertently overlooked McLachlan. Strange!

A New York negro accumulated a fortune of $125,000 by street-cleaning, which merely goes to show that often cleanliness is next to opulence.

In view of the fact that radium is scheduled to disappear entirely within 1500 years, people should not be too lavish in their daily use of it.

It will not be long before the man who rocks the boat will begin to press the war hard for first place in the matter of casualties.

An exchange defines a statesman as a "dead politician." This permits Congressman Daniels to enter the statesman class, at last.

A Salt Lake girl received $4,000,000 the other day, when she became 18 years of age. Now, gentlemen, don't crowd.

But if it was merely Mr. Bryan's intention to keep his name in the papers his hope appears to be fully realized.

The name of William appears to be a hoodoo for the Democratic party, on whichever slate it appears.

But seriously, doesn't "Fairbanks for Vice-President" have rather a scaly sound?

MUSIC AND MUSICIANS.

Inscribed to Gen. Swaine.

The programme of the farewell concert of the Royal Italian Band, at the Mason Operahouse next Monday evening, includes Frederick Stevenson's "Fantasie Militaire," inscribed to the memory of the composer's warm friend Brig.-Gen. P. T. Swaine, who died last week and was given semi-military burial by his Loyal Legion comrades.

This work, while not purporting to be "programme" music, in the accepted sense, is intended to typify the glory of a soldier's life, with its intermingling of the grave and the gay, the ballroom and the battlefield, the lovers' soft seductiveness and the clash of war's alarms.

"First Call" for trumpets alone forms the opening, while here and there are heard other code calls, with a brief suggestion of the sister service in "Columbia," and the imposing finale is a richly-harmonized setting of "Taps," better known to the civilian mind as "lights out." The customary interpretation of this familiar call is however, reversed, the orthodox pianissimo being supplanted by a stupendous climax—typical of the pride that, under the shadow of the Stars and Stripes, the sun ever sets in a glorious blaze of gold.

The Royal Italian Band of Los Angeles takes Mr. Stevenson's "Fantasie Militaire" to the St. Louis Exposition, and on tour, as the representative composition from this adopted city. The work has been specially instrumented for the band by the composer, and military men of all arms will find much of peculiar interest in its varying phases.

NATIONAL MOTHERS' CONGRESS.

CHICAGO, May 13.—Today's session of the National Mothers' Congress was devoted to a discussion of "The Nation's Boy Problem." The next convention will be held in Washington. The convention of 1906 will, it is said, go to California.

Skinflint: If anything should happen to me, dearest, you will be all right. I've just insured by life."

"But suppose nothing does happen to you?"—[Life.

APRIL CIRCULATION OF THE TIMES.

The following is the sworn statement of circulation of The Times for April, 1904:

STATE OF CALIFORNIA, COUNTY OF LOS ANGELES, ss.:

Harry Chandler, Assistant General Manager of the Los Angeles Times, does solemnly swear that the actual number of copies of that paper printed and sold for each day of April, 1904, as shown by the office records, was as follows:

APRIL, 1904.

1	35,180	16	34,720
2	35,300	17	35,200
3	35,000	18	34,900
4	35,400	19	34,400
5	35,000	20	34,400
6	35,100	21	34,000
7	35,240	22	34,000
8	35,100	23	34,000
9	35,270	24	33,000
10	35,000	25	34,000
11	35,000	26	34,000
12	34,900	27	34,050
13	34,800	28	34,170
14	34,640	29	34,020
15	34,700	30	34,230
Total			1,117,180

HARRY CHANDLER.

Subscribed and sworn to before me this 30th day of April, 1904.

[Seal] T. L. CHAPIN,
Notary Public in and for the County of Los Angeles, State of California.

	Copies.
The average circulation for every day of April, 1904, was	37,239
The average circulation for every day of April, 1903, was	35,586
Showing an average daily gain for April, 1904, of	1,641

A TWO-TO-ONE COMPARISON.

For the month of April, 1904, The Times printed a total of 42,917 inches of paid advertising matter, as against 82,561 inches for the preceding year, showing a gain of 1382 inches.

For the same months its two morning contemporaries printed a combined total of 54,737 inches of advertising. The Times therefore printed 9178 inches in excess of the two in a single month (April, 1904.)

The Times publishes these advertising and circulation statements regularly without interruption, whether they show great gains or losses.

FLASHES FROM THE WIRES.

Hiedelbach, Ickleheimer & Co. ordered $1,000,000 and J. P. Morgan & Co. $2,500,000 gold for shipment on Tuesday's steamer.

The condition of former Premier Waldeck-Rousseau, after again causing apprehension, is considered satisfactory. Inhalations of oxygen overcame partial syncope, and normal conditions were reëstablished. The patient is still feeble.

Former Queen Liliuokalani of Hawaii and her party departed yesterday for San Francisco from St. Louis. She will proceed directly to Honolulu, but Prince Kalanianaole will return to the East and probably again visit the exposition.

At Chicago Charles A. Pettersen, a broker, has filed a petition in voluntary bankruptcy. His scheduled liabilities aggregate $175,434, and assets, $55,104.

At Marseilles the shipping strike is virtually over. The captains, engineers and other officers of the merchant marine have agreed to resume their duties on the shipping companies' conditions.

Because of a strike of laborers, engineers, firemen and winchmen at the Callao docks and the laborers on the Central Railway, which broke out May 6, traffic on the English railway has stopped.

At London the Anglo-Chinese labor convention was signed by Foreign Minister Lansdowne and the Chinese Minister at the Foreign Office yesterday afternoon. The convention applies to all British possessions. The word "Transvaal" is not mentioned.

At New York, at its thirty-eighth annual meeting, the National Board of Fire Underwriters elected John H. Washburn president, to succeed Henry H. Hall. Fifty-eight companies were represented, including many doing business in the South and West.

At Paris War Minister Andre signed a decree yesterday relieving Gen. Jeannerod of command of the First Army Corps, stationed at Lille, as a result of Jeannerod's order expressing his thanks for the good work of the Sisters of Charity, whose ministrations have been discontinued through orders of the Ministery of War.

Ernest A. Roeber, a butcher in Colwyn, a suburb of Chester, Pa., has received a check for $35,000 from the estate of Mrs. Martha Dobbs, who was a wealthy resident of Pittsburgh. Roeber saved her life in a runaway accident fifteen years ago. Roeber recently received, in addition to the bequest, a draft for $10,000 from Mrs. Dobbs's daughter, Mrs. Hingermier of Pittsburgh.

At Rising Sun, Ind., testimony was begun yesterday in the trial of James Gillespie, Mrs. Belle Seward and Mr. and Mrs. Barbeur for the murder of Elizabeth Gillespie, with the mother of the victim as the first witness. Mrs. Gillespie, who is 80 years old, broke down during her testimony, in which she related finding Elizabeth, unconscious and bleeding, in the parlor. James had left her four years ago and since then there had been trouble in the family.

Mary Baker Eddy, head of the Church of Christ, Scientist, is reported to have promulgated an amendment to the constitution of the church against the segregation of sexes in clubs.

Elizabeth Parkin, an American soprano, made her début at Covent Garden, London, last night as Sibyl in "Faust." She made a decided success, and is praised by the critics.

Notwithstanding reports by cabinet to the effect that Peru has consented to withdraw her troops from the territory in the Acre region now in dispute between Peru and Brazil, it is said that because that offer is coupled with the demand for the neutralization of the territory, the crisis has not yet been averted.

The Nipsic, one of the old wooden vessels of the navy, has been ordered out of commission at the Puget Sound Navy Yard, where she has been serving as a receiving ship. This marks the passing of one of the few government-built vessels, and almost the last timber ship constructed for the navy. She was launched in Washington in 1873, and saw much service in all quarters of the world. In the great hurricane at Samoa she was the only survivor of the German and American fleets. After that experience she was scarcely worth salvage, but as a matter of sentiment the Navy Department repaired her.

An Ottawa dispatch says that during the discussion on the Grand Trunk-Pacific Bill in the House of Commons last night, the opposition made a vigorous protest against the employment of American engineers on the surveys of the proposed railway. Sir Wilfrid Laurier, in reply, said that C. M. Hays, manager of the Grand Trunk, had written, saying that there were not more than 4 per cent of the persons employed on the survey who were not either Canadians or British subjects. Further particulars were asked for, and if the final answer is not satisfactory, the Alien Labor Act will be brought into requisition and the men deported.

King Edward and Queen Alexandria had the second court of the season at Buckingham Palace last night, at which there was an exceptionally large representation of royal personages. The King and Queen were accompanied by the Prince and Princess of Wales, Princess Victoria, Prince and Princess Christian and the Duke and Duchess of Connaught. Princess Patricia of Connaught was one of the débutantes. The court was attended by a large number of high officials and members of the diplomatic corps, the latter including Ambassador Choate and Henry White, first secretary of the United States Embassy.

At Raleigh, N. C., Prof. Danton, a Hungarian diver, circled in flames, last night dived to death from a 110-foot ladder. His head and shoulders struck the side of a tank of water into which he intended to dive.

At Steelville, Mo., the entire business section and many dwellings were destroyed by fire which was discovered last night in a large dry goods store. Forty business buildings have been burned to the ground. The loss is estimated at $100,000.

Secretary of State John Hay arrived in St. Louis last night, accompanied by a large party of friends. He will represent the Federal government at the opening of the World's Fair. Parliament and will deliver the address of welcome. Secretary Hay will remain in St. Louis for a week or more and during his visit will inspect the government exhibits at the World's Fair.

A Bristol (Tenn.) dispatch says it appears that E. L. Wentz left a will executed a few days before his death, in which he left his fortune to Mrs. D. B. Wentz, wife of a brother, with whom he was closely associated through the years of their residence at Big Stone Gap. The report lends color to the theory of suicide now firmly believed in by many of those most conversant with the facts. A short time before his death, Wentz received $250,000 by bequest from an uncle, and it is this money that passes by Wentz's will.

At Newport News, Va., Mayor Allen Moss, who is a candidate for reëlection; W. T. Moss, ah attorney and a brother of the Mayor, and Robert W. Perkins, a manager of the campaign for S. R. Buxton, the Mayor's opponent, were arrested yesterday for fighting in the streets. They will appear in Police Court today. Chief of Police Johnson preferred charges against himself for cursing and abusing the combatants.

Capt. Peary, U.S.N., the Arctic explorer, is negotiating for the sealing schooner Eagle to convey him and a preliminary expedition to Littleton Island, in the Greenland Seas, during the present summer, where he will arrange for his large polar expedition next season. Capt. Peary contemplates a sojourn of four years in the Arctic regions.

At an auction in Christie's rooms, London, yesterday, a Holbein miniature of Frances Howard, Duchess of Norfolk, realized the sum of $13,750.

For the first time since January 1, officials of the New York health department have been able to report a let-up in new cases of pneumonia. There have been in Greater New York more than 200 deaths each week in this year—double the average of the preceding year, the greatest number reported being 311, for the week ending March 5.

The Silver Bow county, Mont., grand jury has presented eleven more indictments against public officials, charging conspiracy, indictable misdemeanors and felonies.

At New York a campaign of education will at once be put under way in the hope of preventing a recurrence of pneumonia. Recognition of pneumonia as a contagious disease is regarded as a step in this direction and next winter measures will be undertaken at the outset to prevent its gaining such a hold as it did this last winter.

ARMY AND NAVY MEN.

Paymaster John Irwin leaves Mare Island Navy Yard this week for new duties on the Solace.

Capt. Ernest E. West, U.S.M.C., has been granted three months' sick leave, and has left the Mare Island Hospital for the East.

Gen. and Mrs. Charles A. Coolidge have left the Presidio of San Francisco for Byron Hot Springs, on account of the general's health.

Maj. Joseph H. Pendleton, U.S.M.C., who has been on duty four years in Alaska, goes to the Philippines this week, under new orders.

Brig.-Gen. Funston, accompanied by First Lieutenant Burton J. Mitchell, Twelfth Infantry aid-de-camp, is on the annual inspection of northwestern forts, from Fort Lawton to Fort Casey.

Troops C and D, Ninth Cavalry, under command of Maj. John Bigelow, Jr., left Ord Barracks Monday for the Yosemite, with orders to establish a camp in the vicinity of Wawona, for the summer.

Capt. Henry T. Berguson, Thirteenth Infantry, commanding, with Lieut. Harold S. Pearce, Tenth Infantry, and Lieut. Paul C. Potter, Fifteenth Infantry, have sailed for the Philippines with a transport load of recruits.

Friends of Maj. Henry H. Ludlow, Artillery Corps, at the posts around San Francisco Bay, have received cards announcing his marriage to Miss Amanda F. Armistead at Philadelphia. Maj. and Mrs. Ludlow will be at home at the Agricultural College, Mississippi, where the major is military professor.

Brig.-Gen. Jacob Kline, formerly colonel of the Twenty-first Infantry, who has been living at Fort Snelling since his retirement and promotion four months ago, has been restored to active duty, and assigned to the staff of the Governor of North Dakota in connection with the National Guard of that State.

S. M. B. Young, lieutenant general of the United States Army, retired, has signified his consent to attend the fourteenth reunion of the Fourth Pennsylvania Veteran Cavalry Association, which is to be held May 25 at Franklin, Pa. Gen. Young was formerly colonel in the regiment and his presence at the reunion is looked forward to with much pleasure by the members of the association.

THE QUAINT OLD VILLAGE OF MONTEREY.

Don't you remember the Coast-Line trip
From Santa Paula to San José?
And don't you remember the stop we made
At the quaint old village of Monterey?

How the villagers smiled as we strolled along—
Noddingly smiled in their languid way—
Ah! the joy in our hearts was hard to hide
In the quaint old village of Monterey.

Was hard to hide; but we didn't care,
What suited them best they could do or say,
For our ears were deaf, and our eyes were blind,
In the quaint old village of Monterey.

Fain would I return, for one brief hour,
To the wooded hills and the wine-dark Bay,
And the blissful haze that your presence lent
To the quaint old village of Monterey.

—[William H. Frost, in May Lippincott's.

Pedestrian Mitchell.

Charley Mitchell, who gained fame about twelve years ago as the champion pedestrian of the English prize ring, is one of the constant figures along Broadway. Now that he has retired from the ring he lives to sit out the hours with his old cronies and tell how many miles he ran in a twenty-four ring on that great occasion when 1000 American and English sports journeyed to Chantilly, France, to see him battle with John L. Sullivan. Mitchell is a good enough sport to know that the joke is on him, and he always refers to that celebrated encounter as a "foot race." "Jawn and me are great friends now," he says. "I ran up to Boston the other day just to give the old fel a lift. He was mighty glad to see me, and we talked over old times till you couldn't rest. He's only five years older than me, but you'd never think it. He looks about 55 with his white tampoe and thin thatch." Mitchell's favorite place is the Metropole. Here he meets Johnny Considine, Eddie Foy, Oscar Hammerstein, "Bat" Masterson, Al Smith and all the youngsters of the ring like little Jimmie Britt. He weighs about 210 pounds, and he is as healthy as a young heifer. The boys like to hear him talk, because he always places the American fighters first. He's going back to England next week to open up a new hotel, and he says that he is in the money strong.—[New York Correspondence Pittsburgh Dispatch.

Draft Horse Beats Automobile.

The automobile no longer has any terrors for the raiser of draft horses. It is not likely that it will ever take the place of horses for hauling trucks in large cities, at least not until the machine has been very much improved and cheapened in cost. Henry Siegel, in opening his great dry goods store in New York last week, considered the question of the use of horses or automobiles for delivery purposes, and it did not take him long to decide.

He and his associates had tried steam and electric trucks, and this, with the experience of other large firms, decided for them that horses were better in every way for their purpose. An order for 240 horses of the best draft type was accordingly placed with one firm.

Experience has shown that a team will do more work with a [illegible] better day in and day out, [illegible] with less delay than the car. The horse will [illegible] a month or a year than the most perfect machine. It is that the demand for draft steadily on the increase. Therefore, find it to their [illegible] prove their breeds and to [illegible] more attention to this [illegible] business.—[Chicago Record

A Luminous Truth.

Sidney: Talk is silver, golden.

Rodney: Nonsense; [illegible] pure brass.—[Detroit Free

Any Number.

"Do you have trouble in [illegible] Mrs. Newly?"

"Not at all. I have had [illegible] last three weeks."—[Detroit

POLITICAL.

CKWEILER IS HOPEFUL.

Louis Cruz Affair Won't be All Hearst.

...s of an Uninstructed ...Louis Delegation.

...Promised Speech May ...e Lost—Turpey.

...o dawn hared for Hearst, ...Dockweiler took the Owl ...Pasadena last night.

...one day ahead of the ...band" which will carry ...ion from Los Angeles to ...Cruz convention today.

...ator goes to attend with ...H. Lane a council of war ...anti-Hearst Democrats to be ...in San Francisco today. The ...men down here are worrying ...Dockweiler, Lane and these ...may do in the convention ...convene next Monday.

...Dockweiler was seen by The ...shortly before his train left ...He stated his belief that ...delegation will be lined up at ...Hearst today to defeat ...ination the attempt to send ...men from California instruct-...Hearst.

...himself received so many ...and letters from dele-...those sending an in-...indication that I believe the ...will be defeated. It is reason-...to assume that, if I have re-...so many promises, Mr. Lane, ...prominent position, has ...many more.

...want to make a manly, fair ...anything in our power ...the delegation being tied ...Hearst.

...have shifted around, ...prepared speech against ...never be made in the ...it would not be policy to ...such a speech those del-...might feel favorable to ...who would not favor an ...Hearst.

...at the council of war ...there is no hope of head-...the handling of the dele-...leader is sure to get up in ...and rip Hearst for all ...that is in him—which ...much.

...Turpey's "terrible speech" ...has been frequently dis-...Democratic circles since ...early hour.

...early hope he "will ...the confusion" which ...will be hooted down. ...Hearst's man Tarpey, ...visitors in San Fran-...the "general" orders to ...convention who are to be sent ...the convention. He oc-...and a half typewriting ...to be good. He "ur-...and he "confidently ...things about their ...Willie. In each ...a button with ...and "The People's ...

...CLUBS.

...CONVENTION.

...special convention of the ...Republican Clubs, ...Commercial Monday, is ...attended, if for no ...that it precedes only ...State convention of ...party, and some of the ...other convention have ...to act as delegates ...clubs to the ...

...league convention in ...both as to time and ...party convention ...the outcome of the ex-...awaited with interest ...a study of political ...State. The fact, ...constitution of the ...shows that of the Na-...Republican Clubs, in ...endorsement of candi-...the same shall have ...nominated by party con-...the club gathering of ...in relation to ...which follows it, and ...meetings largely to an ...and an expound-...policies along general ...

...Republican or-...Seventh Congress ...and the Union ...Republican League of ...and the Union ...entertained at the con-...by some of their most ...and it is expected ...of the southern dele-...have arrived in Sac-...the convention is ...at 2 p.m. Lieut.-Gov. ...President of the State ...absent in the East ...and it is not known ...return in time to pre-...session's deliberations. ...he is still absent, the ...will fall upon First ...Drew G. Meyers of ...Vice-President S. ...Barbara.

...hero of candidacies ...and as Lieut.-Gov. ...Secretary Felton Taylor ...league circles, it is ...it will be difficult for ...whatever honors they ...hands of the conven-...cards are set forth in ...convention, wherein ...continue to organ-...utmost to promote ...party, believing ...we can best pro-...prosperity of the ...

...chine in the Seventh ...have not yet been ...Secretary Taylor ...work of preparing ...Sacramento after ...necessary for lists of ...sent to him there, in-...to before.

...AM SISTERS.

...Graft Scheme, as ...Scheme of the Dry ...Stores.

...real dry goods stores ...been victimized re-...women who are sisters ...

...enters a store and pur-...ting 15 or 20 cents. ...clerk a $10 piece. ...outside back from the ...No. 1 has stepped ...over No. 2, attired so ...No. 1, appears and takes ...minutes later No. 1 ...clerk and demands her ...which waxes insistent. ...of the cases which ...goes her money. ...are said to be living ...that have not been

THE MARK OF GOOD CLOTHES
KNOW US FOR BEST VALUES

—OUR—
"Special Flyer"
in honor of the Brotherhood of Locomotive Engineers means that all of our $17.50 and $18 single breasted, mixed color sack suits have been thrown
"Off the Track"
and today ONLY you can "signal" one of them for a mighty low price, $15.00.
Today also, all our $12.50 men's suits, new patterns, and seasonable styles, at $10.
Harris & Frank
LONDON CLOTHING CO.
NN TO 125 NORTH SPRING STREET

WOMEN'S CLUBS.

The Friday Morning Club had the privilege of listening, yesterday, to one of the foremost astronomers in the world, Prof. George Ellery Hale, in a talk on "Stellar Evolution in the Light of Recent Research." Prof. Hale is director of the Yerkes observatory, near Chicago, and editor of the Astro-physics Journal. He is in California to establish an observatory for special work in connection with the study of the sun, next year being the time of maximum activity of the sun, and a greater number of spots being visible then than at any time for eleven years. Ever since December Prof. Hale has been busy making experiments as to an advantageous situation for these contemplated observations of the sun and has about decided upon Mount Wilson forr the location of the observatory.

Money for this work has been gained by Prof. Hale's efforts from the Carnegie Institution, and during his absence from his post at the Yerkes observatory, Prof. Hale's place will be filled by Prof. Frost, and as he humorously remarked, to complete the chilly suggestion he is to bring the Snow telescope from Yerkes to place on Mount Wilson. This wonderful horisontal telescope is one that was given to the observatory by Miss Snow of Chicago in memory of her father, George W. Snow, being built at the Yerkes Observatory. Ferdinand Ellerman and W. S. Adams have come to California to be associated with Prof. Hale in this work on Mount Wilson.

The lecture yesterday, illustrated by the finest of stereopticon slides, gave a masterly review of the recent discoveries in connection with stellar evolution, and though given by such a great authority upon the subject, was so clear and simple that the veriest novice in astronomical lore could not help being enlightened, and from taking an added interest in future in the development of the various forms of stars with which the heavens are embroidered.

The stereopticon slides which were shown by Prof. Hale brought a clearer conviction than words could possibly express, being made from photographs which only the most up-to-date scientific discoveries have made possible. Photographs of the forms of nebulosities showing where and how stars are made were shown to the club, these photographs being of things not visible through the largest and strongest of telescopes, but only through a small telescope, where the rays are reflected, and more than this Prof. Hale revealed scientific facts—the materials of which the stars are made, for instance, which have only been learned through the spectroscope.

Many discoveries of which the speaker spoke so calmly and in such a matter-of-fact manner are said to be his own discoveries, though he did not so state in his talk.

The theory of evolution in the stellar world, he said, antedated the theories of the same sort put forth by Darwin and Huxley, but the mooted point as to whether the stars are distinct bodies that no telescope is powerful enough to reveal, or whether the masses such as we see in the milky way are really masses of matter and the beginnings of separate bodies, was not decided until the reflecting telescope revealed beyond question that the latter theory is correct and the cosmos is filled with wheeling, circling bodies of fiery vapor from which stars are emanating. The pictures showed this to perfection even to the rotary motion, while other floating vapors were shown which seemed like the flame of a huge candle blown by the wind.

After the lecture, which was of absorbing interest to all present, Mrs. Jones made a happy hit by saying how greatly the community was to be congratulated in having Prof. Hale as a resident even for a short time, and she sincerely hoped that it might result in his becoming a fixed star in the California firmament.

A strong, sturdy, money-making set of Brains CAN be built on
Grape-Nuts
Get the little book, "The Road to Wellville" in each pkg.

J. W. ROBINSON CO.
BOSTON DRY GOODS STORE.
239 South Broadway. Opposite City Hall, Los Angeles.

Manufacturers' samples are always the best qualities, for no house can afford to send out poor goods to represent its products. After a drummer has covered his territory he is glad to realize whatever he can on his samples rather than return them to the factory.

Sample Petticoats
Greatly Under Price

We have secured a sample line of Petticoats in cotton, moreen, alpaca, seersucker and pongee, which we're able to offer at about one-third less than you can buy them for regularly. We will place them on sale this morning.

SECOND FLOOR.

An excellent quality Mercerized Italian Cloth with graduated accordion pleated flounce, trimmed with stitched bands; would regularly sell at $1.25. Sale price 85c. One lot of black and white Skirts, in checks, stripes and polka dots, made with accordion pleated tucked ruffles.
Regular $1.25 values for.....75c
Regular $1.50 values for.....85c
Regular $2.00 values for....$1.35

Another special value, made with Spanish flounce and trimmed in four tucked ruffles; regularly sold at $1.50. Sale price $1.00.

A limited number of black cotton and silk moreen skirts, with deep flounces, tucked and accordion pleated.
Regular $2.25 values for.....$1.50
Regular $3.00 values for.....$2.00
Regular $5.00 values for.....$3.00

Excellent values in tailor finished skirts, with 12-inch accordion pleating flounce, trimmed in ruffles and stitched bands; would sell regularly at $2.00. Sale price $1.35.

We have an endless variety of skirts in colored alpacas and pongees; late styles and thoroughly well made.
Regular $4.00 values for.....$3.00
Regular $5.00 values for.....$3.75
Regular $6.00 values for.....$4.50

Shirt Waists and Colored Dress Goods Monday
We will have two special sales of unusual importance Monday. Full details will be printed in Sunday's papers.

WEDDING AND ANNIVERSARY GIFTS
OUR spring importations are here. We show a beautiful and artistic display of rich novelties. We make special effort at exclusiveness.
H. F. VOLLMER & CO.
On Broadway, Cor. 3d

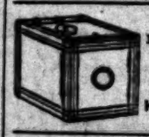
—KODAKS—
Photo Supplies and Artists' Materials. Framing
DEVELOPING, PRINTING AND ENLARGING.
HOWLAND & CO.,
213 S. Broadway.

Our correct shoes are a great help to children with weak ankles.

Children's Buckskins
The swellest summer shoe for children, and there is not a boy or girl whose wardrobe is complete without a pair of buckskin shoes. They're soft and pliable, and cool and comfortable; made on the orthopedic last, the shape of a child's foot.
High button shoes of light colored smoked or brown buckskin; hand sewed elk soles, spring heels, very swell. Prices $2.50 to $3.50.
The buckskin oxfords are very swell; smoked buckskin; hand sewed elk soles; spring heels. Prices $2.00 to $3.00.
O. M. STAUB SHOE COMPANY
255 SOUTH BROADWAY

TEETH
On Plates That Fit
GUARANTEED
Dr. M. E. Spinks
Cor. 8th & Hill Sts.

LAMB FRUIT CO MARKET
EVERYTHING FOR THE TABLE
FRUIT VEGETABLES MEATS
POULTRY DELICACIES
PHONES: 398, 452 SO. BROADWAY
BRANCH: 218 W. SECOND

$20 We are offering new drop head machines for $20. Do not experiment with cheap makes; get the reliable here.
$5.00 Bargains
In second hand machines—all makes. Repairing.
R. B. Moorehead, Mgr.
New Home, Domestic, 349 So. Spring.
Home 2281 Red 2281

BURNS'
$3.50
Fit Easy Shoes
240 South Spring Street.

Shoe Sale
A. J. HAMILTON,
311 South Broadway.

Frank B. Long
PIANO
Unequaled in tone. 514 S. Hill St

WUERKER OPTICIAN
229 S. SPRING ST.

H. JEVNE
Fresh Candies for Saturday
We've prepared for a good big candy day today. Heaps and heaps of fine, pure, fresh candy ready for our many buyers. There are some people who have bought candy regularly from Jevne for many years who know full well there is no place so dependable for buying candy as Jevne's. Stop in today and carry a box home with you.
SMOKE JEVNE'S FINE CIGARS
208-210 S. Spring St.—Wilcox Building.

At 10 o'clk Tonight
Sunset Main 322. Home Ex. 16.
The Great Refreshment Sale Will Close and if you appreciate good wines and liquors at about half the regular prices you should take advantage of this chance.

Sherry Wine Angelica Muscat Wine
Per Gal.
Green's $1.00 Wine.....86c
Green's $1.25 Wine.....69c
Green's $1.50 Wine.....79c
Green's $2.00 Wine....$1.12
Green's $3.00 Wine....$1.63

Claret Wine Zinfandel Burgundy
Per Gal.
Green's 75c Wine.....39c
Green's $1.00 Wine.....56c
Green's $1.25 Wine.....78c
Green's $1.50 Wine....$1.08

So. California Wine Co.
220 West Fourth Street.

KITE-SHAPED TRACK
LOS ANGELES
THE SIGHT TO SEE
Santa Fe
$2.75
Redlands and Return....
Via Riverside
During May, to holders of Excursion Tickets from the East and accompanying friends.
$4.00
San Diego and Return...
Under same conditions. Visit beautiful Coronado. See about it at
200 South Spring Street

FRUITS AND VEGETABLES.
California's fairest types, varied and bountiful. Produced by efficient hands. Luscious Berries, Cherries, Apricots, Pineapples, Alligator Pears, Bell Peppers. And hundreds more "palate ticklers."

Try us.
Ludwig & Matthews
PHONES 550. MOTT MARKET.

Coulter Dry Goods Co.
Our ads in the Monday morning papers will be of exceptional interest.

Wool suits
Russian Gretchen and Blouse styles in plain and fancy wool stuffs, beautifully trimmed.
6 to 16-year sizes, 10 to $16.50.

Another silk sensation
But we sha'n't go into details at present.
The sale is to start Monday morning and full particulars will appear in the papers of that date.
Lovers of silken elegance will find it intensely interesting news.

Suit cases for World's Fair visitors
Strongly built suit cases—built with one eye on the baggage man—extra strength in the parts that get the hardest knocks.
Suit cases of genuine leather with steel frames and leather or linen linings, $5.50 to $15.

Children's wash dresses
Easier, quicker and far more economical—if you count your time worth anything at all—to get the little tot's dresses here than to make them yourself.
One and two-piece dresses of pretty ginghams, galateas, etc., daintily trimmed, 50c to $1.50 for 2 to 4-year sizes; $4 to $12.50 for 6 to 16-year sizes.

Third off men's handkerchiefs
Here's a special for today only, on which you actually save half as much as you spend—a typical Coulter special. Fine all-linen handkerchiefs, hemstitched—the regular 25c quality—three for fifty cents.
But the price holds good for today only, remember.

Linen covered suit cases with alligator corners and handles—light weight, for women's use—22 inch size $2.50; 24 inch $3.00.
Suit cases of Pegamoid—an excellent imitation of leather. Light, durable; won't mar or show scratches.
22-inch size $3.00
24-inch size $3.50
Splendid assortment of telescopes at 50c to $8. Linen covered and reinforced with leather or leatherette.

Children's Pajamas

Pajamas of fancy madras cloths and cheviots for children of 4 to 10 years, one dollar a suit.

Full assortment of Arnold's knit garments for infants.
Coulter Dry Goods Co. 317-325 S. Broadway

Baking with Gas Is easy when you have a Quick Meal Gas Range
Heat is evenly distributed. No need of changing from shelf to shelf while baking
CASS & SMURR STOVE CO.
314 SOUTH SPRING STREET

3 HATS
If you want a hat that will last all season—that's in the smart shape designed by a five dollar maker—and want it at a reasonable price
Siegel's $3 Hats
Offer you a fine field for choice. There's every one of the new derby and soft shapes—the same as you see exhibited in the exclusive five dollar agencies.
SIEGEL —HATTER— HABERDASHER
Hotel Nadeau Building 103 South Spring
3 HATS

EASY PICKING
You'll find it easy, picking your Fruit, Vegetables, Meats, Poultry and Delicacies at our store. Everything is so handy and clean. Our goods also have a different look than those usually seen elsewhere.
SPECIALS TODAY
Florida Pineapples
Raspberries
Strawberries
Black Cherries
Ripe Apricots
Fancy Blackberries
ASK FOR OUR SPECIAL PACK STRAWBERRIES
Come and see our large display
Six Phones waiting
Branch Store
Nos. 213-215 W. Second St.
LAMB & COMPANY
PHONES 398 452 S. Broadway

JUDSON-ALTON EXCURSIONS
Personally Conducted to Kansas City, Chicago, Boston, VIA THE
Denver & Rio Grande
(SCENIC ROUTE)
Through car leaves Los Angeles Thursdays. Annex car Tuesdays connecting at Oakland Pier with a through car for the east, Wednesdays. Tourist cars of latest design. Lowest rates, best service. Stop over at Niagara Falls if desired. World's Fair excursions June 2, 16 and 23.
Office 109 Stimson Block, Los Angeles.

L. A. Hay Storage Co., Agts., 335 Central Ave.

OLDSMOBILE RUNABOUTS TONNEAUS
WINTON TOURING CARS
SUNDRIES—STORAGE—REPAIRING.
THE PIONEER AUTOMOBILE COMPANY, 420-422 S. HILL. BOTH PHONES.

$2.50 Never $3.00
HAT STORE
LA TOUCHE'S, 256 S. Broadway.

THE SALT LAKE, DEPOT TRACT
$25 Down, $10 Per Month.
HARRY JACKING, 234 Byrne Block. Tel. Home 3041.

THE WEATHER.

COMPARATIVE TEMPERATURES.*

	Max.	Min.	Mean.		Max.	Min.	Mean.
Boston	66	54	60	New York ..	74	56	65
Washington ..	70	52	61	Buffalo	62	50	56
Pittsburgh ..	80	56	68	Cincinnati ..	82	60	71
Chicago	62	36	49	St. Paul	54	42	48
St. Louis	86	52	69	Kansas City.	76	46	61
Los Angeles .	67	55	61	Jacksonville	76	66	71

*The maximum is for May 12; the minimum for May 13. The mean is the average temperature for the two days.

Yesterday's Forecast and Report.

U. S. WEATHER BUREAU, Los Angeles, May 13.—[Reported by George E. Franklin, Local Forecaster.] At 5 o'clock a.m. the barometer registered 29.97; at 5 p.m., 29.94. Thermometer for the corresponding hours showed 62 deg. and 62 deg. Relative humidity, 5 a.m., 94 per cent.; 5 p.m., 51 per cent. Wind, 5 a.m., west, velocity 1 mile; 5 p.m., west, velocity 10 miles. Maximum temperature, 69 deg.; minimum, 55 deg. Barometer reduced to sea level.

Weather Conditions.—An area of low pressure overlies the Colorado Valley, with a ridge of relatively high pressure toward the coast. These conditions are giving south to west winds on the southern coast, with cloudy weather and fog. Fair weather prevails elsewhere on the Pacific Slope.

Forecasts.—Local forecast for Los Angeles and vicinity: Cloudy tonight, with fog; partly cloudy Saturday.

SAN FRANCISCO, May 13.—Weather conditions and general forecast. A moderate depression overlies Nevada and the valley of the Colorado. Brisk northwest winds are blowing along the coast north of San Francisco. Fresh southerly winds prevail in the San Joaquin Valley. The temperature has fallen from 18 to 20 deg. over Washington and Oregon. Forecast:

For Northern California: Fair Saturday; brisk southerly winds inland; brisk to high northwest winds on the coast.

Southern California: Cloudy Saturday; brisk westerly winds.

Nevada: Cloudy, unsettled weather Saturday.

San Francisco: Fair Saturday, with fog in the morning and afternoon; brisk westerly winds.

Sacramento: Cloudy Saturday, fresh south winds.

Fresno and vicinity: Fair Saturday; fresh norte winds.

Arizona: Fair in southern portion; showers in northern portion Saturday and Sunday.

Liners.

Telephone your want advertisement, ring up Press One any time of day or night, and The Times will give prompt and careful attention. Rates, one cent a word each insertion, minimum charge, 25c.

The Times cannot guarantee accuracy nor assume responsibility for errors of any kind occuring in telephone advertisements.

For advertisements of large business colleges and other educational institutions, see column following classified advertisements headed "Schools and Colleges."

SPECIAL NOTICES—

REAL ESTATE ADVERTISERS AND OTHERS: Hereafter all real estate and other classified "Want" advertisements for Sunday insertion must be in The Times office not later than 11 o'clock Saturday night in order to be properly classified. All small advertisements received after this hour will be printed under a special heading of "Too Late to Classify." Special request is made of those telephoning "liners" to do so before 10 p.m. each night.

SUNNY SIDE—
YOU DON'T HAVE TO
USE Grapenuts or Postum
AT SUNNY SIDE.
Water and climate do it.
Come out Sunday, May 15. Office open all day to issue free tickets.
GRIDER & HAMILTON,
15 225 W. Second st.

"SPEKE," BRITISH SHIP, CAPT. STOTT, from Antwerp.
Neither captain nor undersigned will be responsible for any debts that may be contracted by the crew.
WHEELER BROS., Agents.

WHEN YOU WANT "FOR SALE," "FOR Rent," "Furnished Rooms," "Unfurnished Rooms," or "Dressmaking" cards, call at the TIMES-MIRROR PRINTING AND BINDING HOUSE, 130-132 N. Broadway. 15

PIONEER STEAM CARPET CLEANING WORKS. Carpet cleaning, upholstering and repairing. We buy and sell carpets. 627 S. BROADWAY. Tel. Main 717; Home 317.

SKILLED CRAFTSMEN WILL REPOLISH your old furniture like new. CALIFORNIA FURNITURE POLISHING CO., 109 W. Seventh, between Main and Spring.

ALLEN'S MATTRESS FACTORY AND UPHOLSTERY. New and repair work; also carpet cleaning and reed field. 155 NEW HIGH ST. 'Phone Main 1752.

CATERERS ..../D FIR:..-CLASS COOK ..arties, dinners and lunches a specialty; terms reasonable. RS. BANKS, 230 E. Seventh.

TUBERCULAR PATIENTS CAN RECEIVE every care and attention at reasonable rates at 1261 S. HOPE ST. 'Phone West 46; Home 3036.

CALIFORNIA STEAM CARPET CLEANING WORKS cleans carpets; upholstering and repairing. Tel. Main 713. Home 713.

THE PACIFIC REED FACTORY HAS MOVED to 1036-1038 W. WASHINGTON. 'Phone West 3036. Ingrain, Brussels and rag rugs woven.

FEATHER PILLOWS RENOVATED AT ACME FEATHER WORKS. 1103 E. Seventh st. Sunset Main 1183; Home 3041.

BORDERS SAME PRICE AS PAPER; BEST paint, $1.50 gallon. WALTER, 627 S. Spring.

LACE CURTAINS LAUNDERED BY HAND. Home 3041; James 3271. MRS. HEATH.

ROSE PURITY WATER, 5 GALLONS 35c. 'PHONE EAST 52; HOME 3071.

SOCIETY MEETINGS—

VEDANTE SOCIETY LECTURES. CAMERA Club Hall, 321 S. Hill st. The Swami Trigunatata of India will lecture Sunday, May 15, at 3 p.m. and Friday, May 20, 8:45 p.m. Subjects, Sunday, "The Ego, or, The Jivatman," Friday, "The Science of Breathing, or, Hatha Yoga." Seats free; everyone welcome. 15

PROF. HOWARD CARLETON TRIPP LECtures tonight at 8:15 S. Spring, and at Brent's Hall, Sunday afternoon and evening, on "BRAIN DEVELOPMENT." Don't miss his museum. 14

PSYCHIC CLUB, CAMERA HALL, 321 S. Hill st., and psychic phenomena by Dr. and Mrs. Cobb at 7:45; also meeting Friday 3:30. Seats free.

PERSONAL—

Business.

PERSONAL—REAL ESTATE ADVERTISERS and others: Hereafter all real estate and other classified "Want" advertisements for Sunday insertion must be in The Times office not later than 11 o'clock Saturday night in order to be properly classified. All small advertisements received after this hour will be printed under a special heading of "Too Late to Classify." Special request is made of those telephoning "liners" to do so before 10 p.m. each night.

PERSONAL—TELEPHONE YOUR "WANT" ads. to The Times. Special clerks are constantly in waiting at the other end of your phone to take your ad. Ring up any time of day or night. SUNSET PRESS ONE. Home EXCHANGE TWO.

PERSONAL—MRS. MASSON, THE NOTED London palmist, is at 322 S. Spring st. Readings are conscientious and scientific, and give the positive information you desire. HIGH-CLASS PATRONAGE SOLICITED.

PERSONAL—FREE LOTS TO ADVERTISE N. Y. suburb. Send stamp for 1 lot. Oceanview, high elevation, Seaside Co., 221 Broadway.

PERSONAL—LEONIA, SEVENTH DAUGHter, can be consulted on all affairs of life. 211 W. THIRD ST. 14

PERSONAL—RATE FOR ADS. UNDER THIS heading, 10c per line; minimum charge, 30c.

PERSONAL—MME. ORA, 321½ S. SPRING, palmist, card reader. Ladies, 25c; men, 50c.

WANTED—

Help. Male.

WANTED — GOOD STENOGRAPHER AND office assistant for large firm out of town; salary $20 and room; equivalent to $25 soon future. Apply before 11 o'clock today, 325 BYRNE BLK. 14

WANTED—
HUMMEL BROS. & CO.,
EMPLOYMENT AGENTS.

A strictly first-class, reliable agency. All kinds of help promptly furnished. Your orders solicited.

114 and 118 E. Second Street.
Between Main and Los Angeles Sts.
Largest and best equipped offices on the Pacific Coast.
TELEPHONE MAIN 809.
HOME 809.

MEN'S DEPARTMENT.

Teamster, haul brick, $2; sack sewer, $2.50; boy for ranch, $17 etc.; elderly man, home place, $15 etc.; blacksmith, $2.50; slab brick molder, $3.50; home place, $25 etc.; assistant gardener, $40 month; experienced gas fitter, $2.50; roustabout, mine, $1.25 etc.; borax miners, $2 etc.; granite driller, $2.75; ranch hands, Imperial, $1.50 etc.; 50 ranch hands, $30 etc.; 25 men for haying, $1.25 etc.; 10 ranch teamsters, $1.25 etc.; wagon wood worker, $3; sewer pipe finisher, $2.50; laborers, factory, $2; glazier, $3 day; 5 miners, $3; milkers, $35 etc.; dimension rock men, $2.50.

HOTEL AND REST. DEPT.

Hotel cook; fry cook, $12 etc.; third cook, $40 etc.; third baker, $30 etc.; camp cook, $40 etc.; hotel clerk, $25 etc.; night clerk, etc., $40 and room; restaurant porter, $8 etc.; hotel waiter, A. T., $30 etc.; camp flunkey, $25 etc.; second cook, do pastry, $40 etc.; dishwashers, $6 week etc. and $25 month.

HOUSEHOLD DEPT.

Family cook and second girl, $45 etc.; 25 housegirls, city and country, $25 and $30 etc.; girls for ranches, $15 and $20 etc.

WOMEN'S HOTEL AND REST. DEPT.

4 waitresses, Arizona, $25 etc.; employer here; 8 cafe waitresses, city, $6 and $8 week; good places; restaurant cook, city, $15 week; hotel cook, country, $40 etc.; 2 ranch cooks, $25 and $30 etc.; chambermaid, Pasadena, $20 etc.; vegetable woman, city, $20 etc.; starch ironer for hand laundry, $1.50 per day.

14 HUMMEL BROS. & CO.

WANTED—BARBER TRADE TAUGHT BY our new method, which enables student to earn wages while learning; the only college in the State with qualified barber as instructor, which furnishes constant practice and guarantees success; oldest, largest and best-equipped college west of Chicago. Call upon or write to us before entering other so-called barber colleges. AMERICAN BARBER COLLEGE CO., Incorporated, 413 N. Main. 14

WANTED—UNCLE SAM WANTS STENOGraphers, typewriters and clerks. Why not work for him? Prepare for the examinations to take place here in Los Angeles soon. THE WESTERN CORRESPONDENCE UNIVERSITY will insure you a good grade, thereby making the position easy to secure. Branch office, Chamber of Commerce Bldg. Call or address as above for sample examination papers and catalogue. 14

WANTED—MEN AND WOMEN TO LEARN the barber trade in the only college that gives its students employment in the own shops at regular barbers' wages; you will be under the most competent instructor in the United States; before entering any other college investigate us. Call or address WESTERN COLLEGE OF BARBERS (Incorporated), 114½ San Pedro st., Los Angeles, Cal.

WANTED—JAPANESE
HELP! HELP!! HELP!!!
PACIFIC EMPLOYMENT BUREAU,
321 WEST SIXTH ST.
Home Telephone Department.
'Phones Home 1078. Main 1714.
JAPAN PRODUCT COMPANY.
Every department insures responsibility. Ranch work by contract.

WANTED—
SUNNY SIDE.
EMPLOYEES—Buy 2½ acres at SUNNY SIDE on easy terms and be your own employer.
Come out Sunday, May 15. Office open all day to issue free tickets.
GRIDER & HAMILTON,
15 225 W. Second st.

WANTED—
JAPANESE EMPLOYMENT AGENCY,
542 S. OLIVE ST. Main 1941. Home 3713.
We furnish Japanese and Chinese help. The oldest agency in the city. Laborers furnished by the day, contract. Windows, house-cleaning, gardening, ranch hands.

WANTED—HELP.
JAPANESE
MIKADO EMPLOYMENT BUREAU,
West 1324. Home 3753.
All kinds of most responsible help furnished. House-cleaning department.
923 S. BROADWAY.
Camp cook, waiter, ranch contract. 15

WANTED—MEN. THE ORIGINAL JOHN A. Moler of Denver will open one of his famous barber colleges at 515 E. First; in a few days; first ten students taken at half price; this will be the largest and most complete college in California; call or write. MOLER'S BARBER COLLEGE, 211 E. First st., Los Angeles, Cal. 14

WANTED—
JAPANESE
FARMERS' AND DOMESTIC
MAIN 2950. LABOR BUREAU.
Most reliable and complete labor bureau in the city. All kinds of help promptly furnished on short notice. 537 DUCOMMUN ST.

WANTED—FOR U.S. ARMY, ABLE-BODIED unmarried men, between ages of 21 and 35; citizens of United States, of good character and temperate habits, who can speak, read and write English. For information, apply to RECRUITING OFFICER, 113½ N. Main st., Los Angeles, Cal.

WANTED — AT ONCE; 150 CARPENTERS at $4 per day, 20 shinglers (by thousand or by day), and 50 plasterers at $5 and $6.50 per day, 6 contracting plasterers, union men preferred. Apply at the BUILDERS' ASSOCIATION, 15th st., near Broadway, Oakland, Cal. 14

WANTED—
JAPANESE
EMPLOYMENT OFFICE.
125 West Ninth st.
Cooks, waiters, porters and all kinds of help furnished.
TEL. HOME 6690. MAIN 3530.

WANTED—
JAPANESE EMPLOYMENT AGENCY,
502 W. Sixth st., near Central Park. All kinds help furnished promptly; cooks, waiters, porters, ranch hands, house and window cleaners. TEL. MAIN 2986; HOME 3986.

WANTED—5 GOOD MINERS; $20 AND found; man around private place, milk cow, $15 and found; second pantry man, $35 and found; 3 kitchen help, $7; two waiters, $6. BOARD AND EMPLOYMENT AGENCY, 125 E. Second. Both 'Phones 465. 14

WANTED—MAN WITH $300 FOR GOOD-paying legitimate office business; no bookkeeping; this is clean, easy position and good money maker. See WECKERLY, 621½ S. Broadway, room 7. 14

WANTED—CYANIDE MAN, OWNER OF mine here; dairyman, $40, room and board; 3-horse teamsters, $2 day; shovelers, $2 day. WESTERN EMPLOYMENT AGENCY, 103 N. Los Angeles st. 14

WANTED—MAN TO DRIVE LAUNDRY wagon for the best steam laundry in city; must have $450. Call 632½ S. BROADWAY, room 2. MR. GREENE. You will make $100 per month.

WANTED—STRICTLY FIRST-CLASS BARber, capable of teaching; one with college experience preferred; salary no object. Call MOLER'S BARBER COLLEGE, 211 East First, city.

WANTED—THREE MEN WITH LARGE acquaintance here or in the east who can devote a few hours each week; exceptional inducements offered. Room 400, FROST BLDG. 15

WANTED—FIRST-CLASS GOOD MAN TO sell stock of first-class manufacturing enterprise, earning 12 per cent., payable monthly. Apply JAMES R. COLLINS, 1115 Braly Bldg. 15

WANTED—MEN LEARN BARBER TRADE; only requires 6 weeks; special offer; constant practice; expert instructors. Catalogue free. MOLER SYSTEM COLLEGE, S. F.

WANTED—MAN WHO WANTS TRANSportation as far North as San Mateo county to accompany an animal. W. M. MARCH, University P.O. 14

WANTED — EXPERIENCED NURSERY man; must understand the growing of flowers; $50 per month. HENDERSON EMPLOYMENT AGENCY, 453 S. Broadway. 14

WANTED—YOUNG MAN, ABOUT 21, AS AS-sistant in transfer offices; must be active, good penman, and with previous office experience; salary $50. 215 COPP BLDG. 14

WANTED—SALESMEN FOR FINE GOLD mining stock; liberal proposition; management highly indorsed by leading citizens. Address R. box 58, TIMES OFFICE. 16

WANTED—FURNITURE REFINISHER TO manage a store, small capital. Call Sunday between 2 and 5 p.m., 109 W. SEVENTH ST., near Main. 15

WANTED—COMPETENT SHOE SALESman; good salary and permanent position to right party. M. LAVENTHAL, 142-146 N. Spring st. 14

WANTED—A FIRST-CLASS BLACKSMITH; one who can do floor and general repair work. Address KENNEY BROS., Ocean Park, Cal. 14

WANTED—2 CARPENTERS TO BUILD for us steadily for equity in lots, southwest. ALDERSON & SON, 305 Laughlin Bldg.

WANTED—TWO MUSICIANS FOR SATURday and Sunday evenings; mandolin and guitar or harp and violin. 129 S. BROADWAY. 14

WANTED—AN EXPERIENCED BEEMAN to take care of an apiary. Call O. A. MOLITZ, Telegraph, or address Sunland P.O.

WANTED—TEAMSTER, MARRIED MAN preferred. Call 12 to 1, 1039 W. FIRST ST. 15

WANTED—BOY WITH WHEEL. LOS ANGELES PRINTING CO., 332 W. First st. 14

WANTED—

Help. Male.

WANTED—ANY PERSON TO DISTRIBUTE our samples, $15 weekly, steady. Mgr. "EMPIRE," 3532 Grand Boul., Chicago, Ill. 14

WANTED—TINSMITHS. ATTENTION—TINsmiths, $3.50 to $4 day, hotel job, Arizona; free fare. 108 N. LOS ANGELES ST. 14

WANTED—BOOK-KEEPER AND STENOGrapher for manufacturing company, city, $20 to start. Apply 325 BYRNE BLK. 14

WANTED—GOOD SHEET METAL WORKers; write, stating wages expected, to J. H. B., 2561 20TH ST., San Francisco. 14

WANTED — FIRST-CLASS DRY GOODS clerk for country, 25 to 30 or so, $100 to good man. 215 COPP BLDG. 14

WANTED—COAT MAKER. PAY $7 AND up. Free shop. Come at once. S. A. MIKULA, Santa Barbara. 15

WANTED—15 MEN; APPLY BURBANK Theater, stage entrance, this afternoon, at 4:30, to D. MIVER. 14

WANTED—GOOD PANTS MAKER. CALL 317 E. 21ST before 10 a.m. this morning, or 'Phone Home 5784. 14

WANTED—NON-UNION WAITERS AT CITY Bakery, Fresno. Address KOHLER & PICKFORD.

WANTED—BOY ON RANCH. LIGHT work. Apply at grocery, 1600 BROOKLYN AVE.

WANTED—MEN AND LADIES TO LEARN the barber trade, free. 132 E. SECOND. 17

WANTED—FIRST-CLASS SOLICITOR FOR dye wagon at 309 W. SIXTH ST. 15

WANTED — NEAT, RELIABLE BICYCLE boy, $5 week. 300 E. THIRD ST., 15

WANTED—GOOD COAT MAKERS. SCOTCH TAILORS, 320 S. Spring st. 15

WANTED—A MAN FOR CHAMBERWORK. 420 E. MAIN. 15

WANTED—BELL BOY. HOTEL BROADWAY. 14

WANTED—

Help. Female.

WANTED—THE HENDERSON EMPLOYMENT AGENCY, 453 S. BROADWAY. 'PHONES M. 1830; HOME 3453.

Hotel cook, $30 per week, etc.; dishwasher, $1 per day, etc.; German cook, $30; Spanish or French cook; two places, cooking and downstairs work, $30; snacher, $25; nurse-girl, two children, $25; general housework girl, Fullerton, 3 in family, $20; one, Whittier, $3 per week; girl, home nights, $20; trouser hand, laundry, $20; room and board; long list housework places from $20 to $30; young girl to care for child, $15; girls to assist.

WANTED—FORTIN & HAWKINS.
Female Department, Ramona Block.
Hotel cook, $40; cook, out of town, $30; women for general housework, $25; shakers for laundry, $5; barn waitress for cafe, $9 and $10; good laundress for Merced; chambermaid for city, $25, r & b; girls to assist in light housework, $15 to $20; colored women for general housework; first-class waitress for cafe, check work $8; women for private family, good home, no washing, $25; agent for city, $25. 14

WANTED—2 FAMILY COOKS, CITY, $25 and $40; cook for one week, $1.50 day; 5 general housework places, city and beach, $30; many good places, general housework, $15, $20 and $25; arm waitresses, $7, $8 week; dishwasher, $1 day. MRS. HAWLEY AND MISS FORGRAVE, 254 S. Broadway. 14

WANTED—THE HELPMATE,
120 S. MAIN ST.
Home 9027—'Phone—Main 2048.
'PHONE YOUR WANTS.
Woman to cook and take care of a rooming-house, $30; girls for candy factory, 10 pack candies, $6 per week; 2 housegirls, $25; 3, $20; girls to assist, $10 to $20. 14

WANTED—HOUSEGIRL, FAMILY 3, CITY, $30; cook, small family, beach, $30; housegirl, Arizona, employer here, $30; farm housegirl, old couple, $25; housegirl, Pasadena, $25; housegirls, city and country, $25, $20. MRS. GREGG, Miss Day's Office, 1211½ S. Broadway. 14

WANTED—WOMAN FOR WORK IN FAMily of two old people for which wife is invalid; must do cooking and housework and assist in care of invalid wife. Call with references at 2849 N. WORKMAN ST., East Los Angeles. 14

WANTED—PASTRY COOK, $30; DISHwasher, $5; lady take cash and wait on table, $7; chambermaid, $20, room and board; 2 waitresses, $5. MARKS EMPLOYMENT AGENCY, 125 E. Second. Both 'Phones 465.

WANTED—5 TYPEWRITERS, STEADY work, without stenography; 4 saleslades; 2 pattern saleslades; cashier; distributor; 5 envelope addressers. EDWARD NITTINGER, 230½ S. Spring. 14

WANTED—WOMEN TO SEW IN SHIRT factory; experienced preferred; good wages; steady work. Call at BOSS SHIRT FACTORY, 344 Main st.

WANTED—LADIES TO LEARN THE BARber trade; first ten taken at half price. Call or write. MOLER'S BARBER COLLEGE, 211 E. First st., Los Angeles, Cal. 14

WANTED—CAPABLE LADY MANAGER who understands how to give baths and massage; also lady assistant. PALATIAL BATHS, 446½ S. Spring st. 15

WANTED—GIRLS TO MAKE PAPER boxes; those who have had experience preferred. Apply to R. W. PRIDHAM, 113 N. Los Angeles st. 15

WANTED—YOUNG LADY TO MIND OFfice for invoicing in wholesale and retail house; will have to travel with invalid; salary not a consideration. Address NURSE, P. O. Oak st. 15

WANTED — GIRL TO DO GENERAL housework in family of two; moderate wages; German preferred. Call 209 NEW HIGH ST. 14

WANTED—LADIES TO WORK AT HOME anywhere; $12 per week easily made; steady, write. SWISS LACE MFG. CO., 439 7th av., Brooklyn. 75

WANTED — SEVEN LADY BARBERS; guaranteed salary; in the finest ladies' barber shop in the city. Call at 115 E. SECOND ST.

WANTED — OFFICE ASSISTANT; TYPEwriting and general office work. References. ROSENTHAL & SALEMAN, 325 E. Fourth street.

WANTED—YOUNG GIRL TO ASSIST young couple with baby 2 years old and housework; wages $25. Apply 207 W. PICO.

WANTED—COMPETENT GIRL FOR GENeral housework; four in family; $30; one month at beach. Apply 1138 W. 37TH ST. 14

WANTED — TEACHERS FOR PUBLIC schools to prepare for county examination. BOYNTON NORMAL, Fort Dodge, Illinois. Rio-2.

WANTED—3 EXPERIENCED LADY SOliciters for Babbitt's soap. Call at R. 2, CRAIG & CO., between 8:30 and 9 o'clock.

WANTED—WOMAN TO HELP IN SMALL family; light work and good home. 1927 LA SALLE AVE. Take Washington car. 12

WANTED — MRS. DR. SPENCER'S EMployment Office, 139½ E. Fourth st., for women only. 'Phone James 5421.

WANTED—GIRL FOR GENERAL HOUSEwork. MRS. FERGUSON, Hollywood, corner Prospect ave. and Orange st. 14

WANTED—A THOROUGHLY COMPETENT bright girl for general housework at 922 W. 37TH ST. Good wages. 15

WANTED—GOOD SMART GIRL OR WOMan for general work in delicacy kitchen. 906 S. FIGUEROA. 14

WANTED—GIRL FOR GENERAL HOUSEwork in family of 2. Apply mornings. No. 1205 OLIVE ST. 15

WANTED—A GIRL OR WOMAN TO AScist in cooking on a ranch. MRS. R. WATTS, Colegrove. 15

WANTED—BOY TO DELIVER HORSES for livery stable; wages $7 per week. Call 750 S. MAIN.

WANTED — GIRL FOR GENERAL HOUSEwork, family of three; wages $20. 'PHONE RED 5994.

WANTED—2 WAITRESSES AND 1 BUS boy. WOODWARD'S CAFE, 114 W. Second st.

WANTED—GIRL FOR GENERAL HOUSEwork; small family. 1237 WESTLAKE AVE. 15

WANTED—GOOD PASTRY COOK IN DELIcacy store; no Sunday work. 326 W. SECOND.

WANTED—EXPERIENCED ALTERATION lady on cloaks and suits. 323 S. BROADWAY. 14

WANTED — TAILORESS TO WORK ON coats, experienced. PHILLIPS, 318 S. Spring st. 15

WANTED—GIRL FOR KITCHEN AND DIning-room. Apply 1035 LOVELACE AVE. 15

WANTED—COOK, $50 MONTH, BOARD AND room. Call early, 1114½ E. SECOND ST. 14

WANTED— EXPERIENCED DRESSMAKERS and apprentices at 724 W. 11TH ST. 14

WANTED—WAITRESSES. INQUIRE D. H. HART, Natick House. 15

WANTED—CHAMBERMAID. 219 E. THIRD ST. 14

WANTED—

Situations. Male.

WANTED—
A man of long experience in banking and building and loan associations is desirous on account of family health to remove to California and is open for an engagement in the above lines. Correspondence solicited; highest-class references. GEO L. EPPS, 422 Fourth ave., Pittsburgh, Pa.

WANTED — TELEPHONE YOUR WANT ads. Ring up Press One any time of day or night and The Times will give prompt and careful attention. Rate 1 cent a word each insertion. Minimum charge, 25 cents.

WANTED—BY YOUNG MAN 22 YEARS position as gardener, private place preferred; thoroughly understands care of lawn and flowers; have the very best of references. Address R, box 25, TIMES OFFICE. 15

WANTED—NEW YORK CITY HOTEL MAN wants position as manager or senior clerk; thoroughly experienced in transient and exclusive high-class apartment hotels; references. Address R, box 1, TIMES OFFICE. 15

WANTED—OFFICE WORK BY A YOUNG man with experience; reliable, trustworthy and willing; salary a secondary consideration, where good work will merit advancement. Address J, box 33, TIMES OFFICE.

WANTED—DRUGS; GRADUATE OF PHILadelphia College of Pharmacy, thoroughly experienced, desires first-class position. For further particulars address C. H. K., 704 UNION ST., Philadelphia, Pa.

WANTED — A CLERICAL POSITION IN claim department of life or accident insurance company by one of some past experience. GEO. C. BAILEY, Grand Pacific Hotel, city. 15

WANTED—DESIGNER AND CUTTER OF cloaks, suits and tailor made-to-order garments, wants position or partner to go in business. Address N, box 74, TIMES OFFICE. 15

WANTED—SOLICITOR AND COLLECTOR, calling on 125 customers weekly, well acquainted with city, would consider engagement with good business house; bond. Address O, box 94, TIMES OFFICE. 15

WANTED — CARPENTER WANTS WORK, cottages, repairs and finishing work done at low prices. 'Phone East 34, G. C. KEEVES, 153 S. Avenue 24. 15

WANTED—JAP BOY WANTS SITUATION to do cooking and general housework, $20 or $25 month, city or country. Address 744, SANTEE ST. L. A. 14

WANTED — CARPENTER WANTS COUNtry work, distance being no objection; faithful worker, steady habits, plenty tools. Address L, box 90, TIMES OFFICE. 14

WANTED — FIRST-CLASS GARDENER wants board and room for taking care of garden and doing any kind of work. Address R, box 32, TIMES OFFICE. 16

WANTED — GARDENER. ACQUAINTED with his trade, wants position; good reference; single, aged 28. Address R, box 30, TIMES OFFICE. 14

WANTED—A CAPABLE JAPANESE BOY wishes housework or day work of any kind. Telephone John 261, Home 9081. BETHLEHEM CHURCH. 16

WANTED—JAPANESE WANTS SITUATION as office cleaner or porter in morning and evening only. Address R, box 48, TIMES OFFICE. 14

WANTED—A JAPANESE YOUTH WANTS work; speaks good English. 923 S. BROADWAY. 16

WANTED—POSITION BY YOUNG MAN, 20 years old, living with parents, well educated in city. Address R, box 11, TIMES OFFICE. 13

WANTED — MANUFACTURING JEWELER wishes situation in town or outside; no difference. Address O, box 54, TIMES OFFICE. 14

WANTED — A FULLY EXPERIENCED Japanese wants a position of milk man. 125 W. NINTH ST., Los Angeles. E. YAKURA.

WANTED—SITUATION BY FIRST-CLASS all-around engineer; reference. Address O, box 69, TIMES OFFICE. 14

WANTED — TRUSTWORTHY JAPANESE; any kind work in afternoon, etc. 212 S. BROADWAY. Both Tels. 211. 14

WANTED—YOUNG MAN WISHES TO learn cost and parts accounting. Address M, box 88, TIMES OFFICE. 17

WANTED—PAINTER WANTS WORK; GOOD man. Address P, box 14, TIMES OFFICE. 14

WANTED—POSITION AS NIGHT WATCHman. 349 W. NINTH. A. Heinemann. 13

WANTED—

Situations. Female.

WANTED—POSITION BY EXPERIENCED stenographer and office assistant; understands bookkeeping, accurate in figures; best of references. 'Phone Home 1286. Address R, box 91, TIMES OFFICE. 14

WANTED—POSITION BY FIRST-CLASS, experienced stenographer, $10 week; law or real estate preferred; excellent recommendations. 'Phone Red 2672. MISS STILLWELL, 121 S. Beaudry ave. 14

WANTED—BY A REFINED, REFINED AND thoroughly competent lady, positions as housekeeper for widower, cook on ranch for men, or care of small rooming-house. Address ROOM 6, 214 E. HILL. 14

WANTED—A LADY ENGAGED DURING the day wants something to do evenings; can run typewriter, do copying or addressing or post up set of books. Address R, box 22, TIMES OFFICE. 14

WANTED — YOUNG LADY JUST FROM England wishes good position housekeeper, gentleman, practically domesticated, well educated, refined appearance; references. 239 S. HILL.

WANTED—SITUATION IN MEXICO OR West Mexico by first-class family or institution cook; also transportation; has best of references. Address 1234½ E. FOURTH ST. 13

WANTED—POSITION BY LADY AS housekeeper for elderly couple or at cottage; no lady going to beach. Call or address 1. F. H. 1338 W. 24TH. 15

WANTED — A YOUNG LADY, TRAINED nurse, would like to travel with invalid; salary not a consideration. Address NURSE, P. Oak st. 15

WANTED — POSITION BY FIRST-CLASS stenographer; accurate, rapid operator; good references. Address M 158 LONG, 221 S. Hope st. 14

WANTED—BY GERMAN GIRL, POSITION as cook in first-class private family, city or vicinity; wages $25. 202 CENTRAL AVE., room 1.

WANTED — EMPLOYMENT OFFICE, 527 HERKIMER ST., Pasadena, wants general housework in Sierra Madre for competent girl. 16

WANTED—TUTORING DURING THE SUMmer; Bryn Mawr graduate; would go East. Address R. A., TIMES OFFICE, Pasadena.

WANTED — HOUSEWORK BY GERMAN woman, experienced, to go out half day. MRS. F., 512 S. Los Angeles, rear. 14

WANTED—A FEW MORE ENGAGEMENTS by first-class dressmaker; work guaranteed. A. ANDERSON, 723 Wall st. 14

WANTED — SITUATION BY LADY AS helper in dressmaker's parlors. 'PHONE BLACK 3681. Room 21. 14

WANTED—POSITION AT BEACH TO MIND children over 3 years old and do light housework. HOME 7783. 16

WANTED—POSITION BY COMPETENT lady stenographer. Call SUNSET 'PHONE RED 6862.

WANTED — WORK BY EXPERIENCED pantry lady. ROOM 40, 344 S. HILL. 15

WANTED

Work by the Day.

WANTED — WE CLEAN YOUR HOUSE from top to bottom, lay your carpets, weed your lawns and garden; give us a call. MAIN 3961. Home 7986. 14

WANTED

Partners.

WANTED—PARTNER WITH $200 TO TAKE half interest in my real estate business and stay in office; will guarantee you a fine income. See CAMPBELL, 233 S. Broadway, room 423. 14

WANTED—PARTY WITH SOME CAPITAL to take an interest in an established dental office; will teach party the profession; good-paying proposition; money fully secured. 431½ S. SPRING, room 19. 14

WANTED—PARTNER IN AN OLD-ESTABlished photo stock business; will take good income property in part payment. BEST & CO., 326 S. Broadway. 16

WANTED—YOUNG MAN WITH SMALL capital as partner in a good-paying business. Call 610 CHAMBER OF COMMERCE BLDG. 15

WANTED—PARTNER; A YOUNG WIDOW would like a gent to join her in buying a small lunch room. 720 S. SPRING ST., room 5. 14

WANTED—

To Purchase. Miscellaneous.

WANTED — TO PURCHASE A ROOMING-house if price and location suits; cash money is ready. Address 205 MASON OPERA HOUSE, or Tel. Home 1344.

WANTED—TO BUY FOR CASH, HIGHEST price paid for furniture, crockery or merchandise stores, etc. RHODES & REED, 143 W. Fifth.

WANTED—HIGHEST PRICE PAID FOR furniture. M'CARROLL, dealer in everything, 1340 E. First. Sunset Main 794. 14

WANTED—FURNITURE; PAY MORE CASH than anyone. GODDARD, 208 S. Broadway. Home phone 1394, Sunset 3466.

WANTED—SECOND-HAND FURNITURE. Home phone 6648, Sunset West 2396, or call at 952 S. BROADWAY. 14

WANTED—6x8 VIEW CAMERA, WITHout lens. Address R, box 56, TIMES OFFICE. 14

WANTED—2ND-HAND CLOTHING, SHOES etc.; highest prices. Home 7180, S. Red 3941. 14

WANTED — CASH PAID FOR FEATHER beds. 1160 E. 17TH. 'Phone Black 3181.

WANTED — SECOND-HAND FURNITURE; we pay honest cash prices. TEL. 1004.

WANTED—

Agents and Solicitors.

WANTED — AGENTS. ATTENTION—SPECial inducements to sell quickly, best bargain in city, between Court House and Temple Block, 50-foot frontage paying $40 rent monthly, $125 front foot. 14

Home 2190. WERNER & CO.,
Main 2041. 197 N. Broadway.

WANTED — AGENTS TO SELL OUR SUPERIOR HIGH-GRADE NURSERY STOCK. New and complete outfit furnished free. CASH WEEKLY. Write today for choice of territory. CAPITAL CITY NURSERY CO., SALEM, OR.

WANTED—SMART MAN WHO IS ACquainted in city to sell a No. 1 mining stock; must give references; a liberal proposition to right party. Apply 415 JOHNSON BLDG. 15

WANTED—SALESMEN TO WRITE FOR particulars; finest side line ever offered; sells on sight to all merchants; liberal commissions. Address BLACKMAN STOCK REMEDY CO., Chattanooga, Tenn.

WANTED—SOLICITORS; MUST BE OF good appearance and address, to sell lots on the Installment plan. Apply CONSERVATIVE REALTY CO., 338 Byrne Bldg., corner Third and Broadway. 15

WANTED—AGENTS; OUR MEN MAKE $3 to $10 per day fitting glasses; our 24-page TEST BOOK tells all about it. Write JACKSONIAN OPTICAL COLLEGE, College Place, Jackson, Mich.

WANTED — SALESMEN'S SIDE LINE. Won't interfere with regular line. Big profits; easy seller. WALTER A. HELLNICKER, Inc., St. Louis, Mo. 14

WANTED—3 GOOD SOLICITORS; WELLbach goods; good commissions. L. A. LIGHTING SUPPLY CO., 634 S. Spring st.

WANTED—A FEW MORE ENGAGEMENTS by first-class dressmaker; work guaranteed. A. ANDERSON, 723 Wall st. 14

WANTED—AGENTS AND SOLICITORS, best money-maker known. 439 CENTENNIAL ST.

WANTED—GOOD AGENTS TO SELL ACCident policies. Room 21, 244 BROADWAY. 15

WANTED

Rooms and Board.

WANTED—BOARD AND ROOM FOR NEW upright piano. BOX 308, city. 15

WANTED—

To Rent.

WANTED—TO RENT A SMALL FURNISHED cottage, or light housekeeping rooms, in quiet place by a couple for the summer; or board in private family, suburbs preferred. Address L, box 39, TIMES OFFICE. 15

WANTED — A LARGE UNFURNISHED room by a lady, close in, rent must be cheap; state price. Address R, box 26, TIMES OFFICE. 14

WANTED—RENT TOP DELIVERY WAGON and horse by the week. Address P. O. box 1, Los Angeles. 14

WANTED—TO RENT FLAT OR HOUSE in exchange for piano. BOX 308, city. 15

WANTED—BEST 5 OR 6-ROOM FLAT OR cottage for $20. BOX 308, city. 15

WANTED

Houses.

WANTED—
OWNERS OF RENTAL PROPERTIES
TO LIST WITH US.
HOUSES, APARTMENTS, FLATS,
STORES AND LODGING-HOUSES
FURNISHED AND UNFURNISHED.
Energetic efforts made to procure tenants.
JONES-RITNER LAND CO.,
218 WEST THIRD ST.
TELEPHONES Main 2531. HOME

Liners.

TO LET—
Furnished Houses.

TO LET—4-ROOM COTTAGE. COMPLETELY furnished, with piano, 'phone; beds for 4, bedding, linen, silverware, both Haviland and common china, sewing machine, refrigerator, no children. 1362 WRIGHT ST. Tel. Pico 4942. Price reasonable. 16

TO LET—FURNISHED HOUSE, 4 ROOMS, all in nice order, beautiful flower garden, fine location, $20 a month rent. Call from 10 a.m. to 4 p.m. No. 1945 PARK GROVE AVE. 14

TO LET—RECENTLY AND COMPLETELY furnished cottage with six rooms and bath, at 426 W 2nd st; gas range, porcelain bath, and electric lights. Apply 417 W. 2ND ST.

TO LET—ON LONG BEACH ELECTRIC, 5-cent fare, 4-room house, large lot, 2 car lines, 10 minutes from city. Inquire store, Rubio and Long Beach line. WAKEMAN. 20

TO LET—5-ROOM FURNISHED HOUSE, 5 sleeping rooms, linen, silver, china, gas and coal ranges, instantaneous heater, nice yard. House 'Phone 6235. 1133 W. 20TH. 16

TO LET—ELEGANT SUNNY 5-ROOM COTTAGE, completely furnished, gas, electricity, oak floors, convenient to cars, cheap to good tenants. 1017 E. 84TH. 15

TO LET—NEWLY FURNISHED 5-ROOM cottage, modern, complete in every respect; lawn, porcelain bath, heater, very desirable. 947 E. 21ST ST. 15

TO LET — FURNISHED HOUSE IN THE southwest; 8 rooms; good location; $30 per month. W. H. BEMAN, 439 Douglas Bldg. James 1096, Home 2553. 15

TO LET—FURNISHED COTTAGE, FIVE rooms, 213 N. Olive; nice location, close in, $20. THE ROBERT MITCHELL CO., 853 S. Broadway. 15

TO LET—FURNISHED, FINE COTTAGE, fine location, rent only $25; W. Adams and Traction car. 2309 W. 25TH, corner Thornton. 15

TO LET—COMPLETELY FURNISHED 6-room modern house, on beautiful Adams. 407 W. ADAMS. Delightful location; summer rates. 15

TO LET—1122 SANTEE ST., COMPLETELY, nicely furnished cottage, barn, lawn, fruits. Call 230 S. GRAND AVE. 13

TO LET—FURNISHED COTTAGE, FIVE rooms; West Ninth st. corner. Address R. Box 30, TIMES OFFICE. 15

TO LET — LOVELY 5-ROOM COTTAGE, completely furnished, $25. 1353 W. 20TH ST., Traction car. 15

TO LET—COTTAGE, FURNISHED, 1011 W. 20th st. Call 2743 W. EIGHTH ST. 'Phone Red 6813. 15

TO LET—FURNISHED HOUSE, $20; PART, if furnished, $12; 'phone. 713 OLIVE AVE. 14

TO LET—5-ROOM FURNISHED COTTAGE, $25. 1824 VARGAS ST. 'Phone White 4765. 20

TO LET—FURNISHED 4-ROOM COTTAGE, $22, electricity, gas. 1267 W. SECOND. 14

TO LET—TWO COTTAGES, FURNISHED. Call 1142 S. GRAND. No children. 15

TO LET—FURNISHED HOUSE AT 912 BURLINGTON AVE. 14

TO LET—FURNISHED COTTAGE, MODERN, $22. 3027 OAK ST. 15

TO LET—
Stores, Offices, Lodging-houses.

TO LET—
FIRST-CLASS MODERN FRONT STORES FOR RENT.
In new building about to be erected on MAIN STREET,
Between Fifth and Sixth street.
Size of stores each 20x85, or larger, to suit tenant.
For full particulars apply to
EDWARD D. SILENT & CO.,
Est. 1885. Members L. A. Realty Board. 216-218 W. Second st.

TO LET—
Building suitable
For automobile livery or other similar occupancy.
Size approximately 80x110 feet.
MAIN STREET,
Between Fifth and Sixth street.
For particulars Inq
EDWARD D. SILENT & CO.,
Est. 1885. Members L. A. Realty Board. 216-218 W. Second st.

TO LET—4-ROOM COTTAGE, COMPLETELY furnished with piano, 'phone, beds for 3, bedding, linen, silverware, both Haviland and common china, sewing machine, refrigerator, no children. 1362 WRIGHT ST. Tel. Pico, 4942. Price reasonable. 16

TO LET—DESK ROOM IN THE MOST CENTRALLY located building in the city; very light and pleasant, or would rent the whole room to one party. 'Phone Home 1496, between 10 and 12 a.m. and 1 to 3 p.m. 229 Trust Bldg. R. F. DAVIS.

TO LET—DON'T MISS THIS CHANCE. Storeroom, very best location in city, long lease, suitable for any first-class business. 211 W. FOURTH ST., opposite Hotel Angelus. 16

TO LET—DESK ROOM, OR WILL CONsider renting one of the finest offices in the Braly Bldg. Inquire 715 BRALY BLDG., or 'Phone Home 2365 or Sunset Main 3917. 15

TO LET—NEW, SWELL 8-ROOM ROOMing-house; one of the best locations in the city; ready for occupancy June 15. Address A. W. BELDON, San Diego, Cal. 15

TO LET—NEW WAREHOUSE, GROUND floor and basement, 32x100 each, located 447 E. Third st.; R.R. track enters rear. J. D. McCAULEY, 311 Grant Bldg. 19

TO LET—SUIT, SOUTH HALF 422 S. BROADway; lease; cheapest rent north of Fifth st. Apply to LA TOUCHE, The Hatter, 324 S. Broadway.

TO LET — $20; FINE DOUBLE FRONT store, 1122 E. Seventh, corner Seventh and Kohler sts. WIESENDANGER, 221 Laughlin Block.

TO LET — WILL BUILD TO SUIT TENant, business block preferred, 722 S. Hill st. Address H, box 70, TIMES OFFICE.

TO LET — LONG-ESTABLISHED DENTAL office; part of furniture for sale; your own price. Address O, box 41, TIMES OFFICE. 21

TO LET—NICE SUITE OF OFFICES; ALSO single office, $6 to $8. Broadway. Inquire HAMMAM BATH OFFICE, 210 S. Broadway.

TO LET—STOREROOM, 24x80, NICELY FITted up, good light fixtures for sale; long lease. 213 S. BROADWAY. 15

TO LET—WE OFFER GENERAL STORage, 226-240 S. Los Angeles st. JOHN WIGMORE & SONS CO. 15

TO LET—CHEAP; DESK ROOM FOR 2 IN a very pleasant office. 312 BRADBURY BLDG. 15

TO LET—TWO STOREROOMS, NEW. SEE E. WILCUT, corner Ninth and San Pedro sts. 15

TO LET—BASEMENT, FINE AND LIGHT. J. C. NEWITT. 314 W. First.

TO LET—
Beach Property.

TO LET—HANDSOMELY FURNISHED flat at Redondo Beach; gas, electricity. Inquire EDWARD C. CRIBB, 218 S. Broadway, or MR. HUTCHINSON, at Redondo. 14

TO LET—
Miscellaneous.

TO LET — THREE CHICKEN RANCHES, good houses, baths, barns, water, $15, $14, $12; close to cars and city; 2 flats, $9, $8, $7. EDWARD FRASER, 230 Copp, 1 p.m. 14

TO LET — GENTLE HORSE AND TWO-seated surrey, $1.25 per half day, Sunday excepted. 943 S. BROADWAY. 'Phone Black 2173.

TO LET—GENTLE HORSE AND SURREY half day at 942 S. BROADWAY. Phone 'Black 2171. 14

FOR SALE—
Houses.

FOR SALE—
IF THERE IS ANYONE AMONG THE MANY STRANGERS IN OUR FAIR CITY WHO WOULD LIKE TO MAKE SOME MONEY ON AN INVESTMENT IN REAL ESTATE, LARGE OR SMALL, I HAVE SOME GOOD BUYS. SOME ARE SURE MONEY-MAKERS.
I HAVE RESIDED HERE OVER FIFTEEN YEARS AND AM WELL POSTED ON LOCATIONS AND VALUES AND HAVE MADE FOR MY CLIENTS MUCH MORE THAN GOOD PROFITS ON THEIR INVESTMENTS. I HAVE NOT HAD A SINGLE CUSTOMER FOR WHOM I HAVE NOT MADE GOOD PROFITS, 20 PER CENT. IN ONE YEAR, 75 PER CENT. IN ABOUT THREE MONTHS, 99 PER CENT. IN EIGHT MONTHS, 100 PER CENT. IN ABOUT THREE YEARS, AND NOT SO BAD AND MORE TO FOLLOW. I WILL BE PLEASED TO DO BUSINESS WITH YOU. LET ME SHOW YOU "BEAUTIFUL HOLLYWOOD."
J. L. PATTERSON (FORMERLY ROCKFORD, ILL.), 236 DOUGLAS BLDG. 14

FOR SALE—
$6500. $6500.
In Westmoreland tract, the most exclusive residential section in the city, a beautiful new, modern and well-built 10-room residence, hardwood floors throughout; elegant lighting fixtures, artistic tinting; 2 fine stone fireplaces, woodwork in hand-rubbed with pomice stone and oil; no expense has been spared to make it a first-class in every respect; lot 50x167; east front; near corner Tenth and Eden ave. If you want a swell place, at a modest price, don't fail to see this; liberal terms; commission to agents. Key at our office.
PEET & WOODRUFF,
Owners and Builders,
2134 W. Pico, corner Hoover.

FOR SALE—
Houses.

FOR SALE—
TWO BARGAINS ON VERMONT AVE. NEAR WEST ADAMS STREET.
NO. 1.
106x150 on Vermont ave., near 37th st., with a good 4-room modern cottage, chicken house, etc.; the price we will quote to a prospective buyer will surely be satisfactory, size of frontage and location considered; terms.
NO. 2.
That beautiful large N.E. corner, 116x253, if desired, or will sell 116x135 and 100x126 separate; large, modern, 10-room residence about one-half furnished; all kinds of shrubbery and flowers; an ideal home for the one who can appreciate such a fine large corner. The price is very, very low. $6500—ONLY—$6500.
BOWEN & CHAMBERLIN,
Exclusive Agents,
403 Douglas Bldg.
Members L. A. Realty Board. 15

FOR SALE—
COTTAGE NEAR CHESTER PLACE. JUST COMPLETED.
PRICE $3400.
Containing parlor, dining-room, 3 bed rooms, kitchen, bathroom, 2 pantries, front and rear halls, the location is of the best, being only 1 block from Figueroa st. and four blocks from Chester Place and St. James Park. Terms $500 cash, and $25 per month. This house is conceded by competent judges to be without doubt one of the most complete, well arranged and up-to-date cottages in the city.
Located in the midst of a fashionable neighborhood, where values are constantly increasing, on a wide street, convenient to three car lines, it should not be overlooked by anyone requiring a thoroughly modern, high-class residence.
JONES & RYDER LAND CO.,
14 218 W. Third st.

FOR SALE—
Magnolia ave., between 2 car lines, 5 room, modern cottage, East front, near 36th. Lot 54x180. 13-foot alley.
This is a beautiful cottage home, the grounds are tastefully arranged, with an abundance of flowers, there is an excellent vegetable garden, barn in good order for horse and buggy, chicken house and corrals. Through unusual circumstances this property is offered for $2500, easy terms.
JONES & RYDER LAND CO.,
218 West Third st. 14

FOR SALE—
$1650—DO YOU WANT A CLOSE-IN BARGAIN?
5-room cottage, new and modern, on Sunset Boulevard, good size lot, high and sightly. THIS PROPERTY IS WORTH $2250, BUT MUST BE SOLD. Cash, $650, balance $50 quarterly. See us at once if you want a home cheap and like rent.
NORTON & HAY,
Sole Agents,
19 218 West Third st.

FOR SALE—
Magnificent residence.
Near Figueroa st.
With barn,
$8500.
Containing nine rooms, with every modern improvement, expensively finished, entirely new and never occupied, expense has been spared to make this a beautiful and desirable home. The barn has room for 3 horses, with large coach house.
JONES & RYDER LAND CO.,
218 West Third st. 14

FOR SALE—$2400 WILL BUY YOU A NICE 5-room modern cottage, large barn, chicken corral and 2 lots, 80x125. Do you want it? $2200 buys a 5-room modern cottage, lot 50x140 to alley. In Whittier; will take a lot near Washington and Central, part pay.
5 acres at Whittier, 4 in 14-year-old walnuts, 2 in oranges, no house, ½ in water, $5000; income last year $320, and will be hot less than $1200 this year.
L. S. McKINNEY & CO.,
14 241 Douglas Bldg.

FOR SALE—NEW SIX-ROOM COTTAGE, ON 35th corner lot, within ten minutes' ride of Second and Spring sts.; good-size parlor, with bay window and piano window; large dining-room, with bay window and pretty mantel, and grate; three fine bedrooms; well arranged kitchen; plumbing very best; high ceilings; gas and electricity; cement walks, flowers, etc.; rented for $25 per month; can be had at a low figure and on easy terms, or would take lot as first payment; bargain, 1460 E. 15TH ST., one block from Central ave.

FOR SALE—SIX-ROOM COTTAGE WITH attic and bedroom, lot 50x130; large, airy rooms, plenty closets; modern plumbing; porcelain bath, hot water, etc.; china closets; mantel, wired; only one block from Brooklyn-ave. car; nearly new and built for a home; having to go back East will sell at the low price of $1800; $600 cash required. See owner on premises, 842 SAN BENITO ST., Brooklyn Heights. 15

FOR SALE — WILL SELL MY HOME IN the lovely W. adams district at sacrifice; obliged to leave North. Artistic seven-room cottage, custom built, reception hall, arch and pillars into parlor, mantel; beautiful built-in sideboard, Flemish oak style dining-room; decorated ceilings; listed at $3200; will sell for $2800 if taken at once. 1541 W. 25th st. Owner, 245 N. HILL. 14

FOR SALE—$1200; NEW, 4-ROOM PLASTered cottage in healthiest part of city, Boyle Heights, front and back screen doors, closet, pantry, sink, windows, doors all screened; house insured 3 years; lawn, flowers, chicken yard, cellar, $450 down, $15 monthly, including interest, 6 per cent.; commission to any agent. 543 E. MATHEWS ST.

FOR SALE—
New 5-room cottage, near park.
Cash payment, $150.
Price $1350.
Lot 40x150, wide street, with street work all completed, one-half block from car, and three blocks from 12 minutes from this office, monthly payments like rent.
JONES & RYDER LAND CO.,
218 W. Third st. 14

FOR SALE—MUST BE SOLD WITHIN SIX DAYS BY THE ALLEN REAL ESTATE CO., 6-room, new and modern cottage on Jefferson st.; excellent location, only $2800; also 5-room house in Westlake district, new and modern; near school and home; everything the very best; unfortunately, owner must sell at once. 214 W. FOURTH. 14

FOR SALE—
LOG CABIN BUNGALOW.
Characteristic in design and just what you have been looking for at a surprisingly low price, $1800, large lot, lawn, etc., car line, corner Main and Cleveland, Alhambra, 22 min. from Los Angeles. Call mornings.

FOR SALE—
SUNNY SIDE.
HOME-SEEKERS, TAKE NOTICE!
SUNNY SIDE is the best and cheapest place to buy a home.
Come out Sunday, May 15. Office open all day to issue free tickets.
GRIDER & HAMILTON,
15 225 W. Second st.

FOR SALE—NEW, STRICTLY MODERN 5-room cottage, large barn, chicken corral and 2 lots, 80x125; also 5-room house in Westlake district, new and modern; near school and home; everything the very best; unfortunately, owner must sell at once. 214 W. FOURTH. 14

FOR SALE—
LOG CABIN BUNGALOW.
Characteristic in design and just what you have been looking for at a surprisingly low price, $1800, large lot, lawn, etc., car line, corner Main and Cleveland, Alhambra, 22 min. from Los Angeles. Call mornings.

FOR SALE—
SUNNY SIDE.
HOME-SEEKERS, TAKE NOTICE!
SUNNY SIDE is the best and cheapest place to buy a home.
Come out Sunday, May 15. Office open all day to issue free tickets.
GRIDER & HAMILTON,
15 225 W. Second st.

FOR SALE—$2400 WILL BUY YOU A NICE 5-room modern cottage, large barn, chicken corral and 2 lots, 80x125. Do you want it? $2200 buys a 5-room modern cottage, lot 50x140 to alley. In Whittier; will take a lot near Washington and Central, part pay.
5 acres at Whittier, 4 in 14-year-old walnuts, 2 in oranges, no house, ½ in water, $5000; income last year $320, and will be hot less than $1200 this year.
L. S. McKINNEY & CO.,
14 241 Douglas Bldg.

FOR SALE—$3200 DOWN AND $20 A MONTH, NEW 5-ROOM COTTAGE, IN SOUTHWEST, MODERN; A STEP FROM CAR LINE; PRICE $3500.
THIS IS AN OPPORTUNITY.
W. S. BRADFORD,
14 322 Bradbury Bldg.

FOR SALE—7-ROOM COTTAGE, W. 12TH st., between Union and Burlington aves.; and convenient to Westlake Park; lot 50x135; for sale at a bargain and on easy terms. This house is splendidly situated, being within walking distance. JONES & RYDER LAND CO., 218 W. Third st. 14

FOR SALE—7-ROOM COTTAGE, W. 12TH st., between Union and Burlington aves., and convenient to Westlake Park; lot 50x135; for sale at a bargain and on easy terms. This house is splendidly situated, being within walking distance. JONES & RYDER LAND CO., 218 W. Third st. 14

FOR SALE—5-ROOM NEW COTTAGE, $2300, convenient to Figueroa st. or W. Jefferson st. With modern improvements and well built; a small cash payment and easy installments of $20 per month, including interest; will be accepted. JONES & RYDER LAND CO., 218 W. Third st. 14

FOR SALE—NEW 6-ROOM COTTAGE, WEST of University; fine location; large lot, with driveway; east front; handsome interior; thoroughly modern; price very low for cottage of its construction; $2850; terms if desired. W. S. BRADFORD, 322 Bradbury Bldg.

FOR SALE — $2300; WILL BUILD YOU A STRICTLY MODERN 12-room flat, with sliding doors, grilles, mantels and grates, up-to-date plumbing; we guarantee a first-class job in every respect.
R. N. LAMBERTH & CO.,
624 S. SPRING.

FOR SALE—
$5700—5-room house, modernized; 2 lots, being 100x146; close to St. James Park; one-half cash, balance easy.
$2500—Or will sell lot 80x146; terms.
COOPER, HALL & CUDDEBACK,
12 218 S. Broadway, room 217.

FOR SALE—WE BUILD FOR CASH OR ON terms; we furnish plans and money; if you expect to build, see us, for we can save you money; let us show you some of the houses we are building. BURNHAM MITCHELL & CO., 326-27 Douglas Bldg. Home 2774.

FOR SALE—BUNGALOW IN SOUTHWEST, 6 rooms, just completed, and containing many innovations and beautifully arranged; price $3500; small cash payment and $25 per month can be accepted. JONES & RYDER LAND CO., 218 W. Third st. 14

FOR SALE—IN SOUTHWEST SECTION, 7-room, 2-story house on corner lot 75x185, with barn, shade and fruit trees; lawn, etc.; this house for price of cottage on small lot, only $2800. DOLLEY DODGE, 4231 Vermont ave., University Station. 14

FOR SALE—
Houses.

FOR SALE—ONLY $1750; THAT ELEGANT 12-room modern residence, on high ground, 1818 Lenox ave., W. Washington st.; greatest bargain ever offered in a high-class, modern residence. See it. WIESENDANGER, 221 Laughlin Block. 1

FOR SALE—NEW, MODERN, FOUR-ROOM house with cellar, in the most healthful and delightful part of the city; bargain; $1000 cash, $100 3 years' time, 7 per cent.; 3 years' insurance. See owner, 2549 FAIRMONT ST., Brooklyn Heights. 15

FOR SALE—BY FITZGERRELY & CO., 806 S. Spring st. A new, modern, 5-room cottage, $150 down, balance like rent; street work paid for; also a 16-room rooming-house, good location, for $500; rent $90; these are snaps. 14

FOR SALE—A SNAP; $750 SACRIFICED; 2-story, 8 rooms, almost new house, well built, nicely arranged, modern; also stable, cement cellar, lawns, big lot, excellent neighborhood, close in; terms. Address K, box 94, TIMES OFFICE.

FOR SALE — BARGAIN; NEAT 7-ROOM two-story house; barn, henhouses and yards, nicely improved; fruits, flowers in abundance; central location; 56x165; $2000; small payment, balance to suit. 'PHONE EAST 235.

FOR SALE—MUST BE SOLD IN 10 DAYS, BY OWNER; PRETTY 5-ROOM HOUSE, 464 CORONADO. SEE INSIDE. CHEAP. EASY TERMS. DON'T MISS THIS CHANCE. G. W. BURTON.

FOR SALE—NEW, MODERN COTTAGES, 5 and 6 rooms each, gas, electricity, best plumbing, nicely decorated, $2500 and $2700; would take lot as first payment; fine bargains; close in. R. D. LISE, 313 Tajo Bldg.

FOR SALE—$1100; ONLY ONE UNSOLD OF those 5 fine, 5-room cottages, 50-foot lot; Golf Park tract. Who will get the last one tomorrow? $20 monthly. Great value. WIESENDANGER, 221 Laughlin Block. 15

FOR SALE—
NEW, MODERN 5-ROOM COTTAGE
CLOSE IN, NEAR CAR, ONLY $1900.
CAN MAKE EASY TERMS.
CLARK CO., 201 O. T. JOHNSON BLDG.

FOR SALE—$3000; EASY TERMS; 5-ROOM house and two large lots on E. 52nd st., near Central ave., in the heart of a rapidly-growing district. T. S. WADSWORTH, 219 and 220 Douglas Bldg. 17

FOR SALE—DECIDED BARGAIN IN 8-room, 2-story modern house on La Salle ave., off Adams; must sell at once; $3700 takes it. Address OWNER, R, box 7, Times office. 15

FOR SALE—
A bargain in a furnished house on W. 20th, near Grand ave.; be prompt, for we only have this for a short time.
MERCEREAU REALTY CO.,
1713 'Phone. 411 Grant Bldg.

FOR SALE—NO. 1256 E. 22ND ST. BRAND new modern 6-room cottage, ten minutes ride to business center. Keys 1264 E. 22nd. Address owner, JOSEPHINE NEEBLUNG, Anaheim, Cal.

FOR SALE—2 NEW 5-ROOM MODERN houses, located on W. 22d and Leotl ave.; will sell at a bargain on account of going East. Call at 905 S. Main. CHARLES LANGE. 15

FOR SALE—LOT WITH 5-ROOM HOUSE, No. 1492 Compton ave.; price $500; some furniture goes with house. For terms apply to ALEX WEISS, 1620 E. Washington. 15

FOR SALE—$1400; COMFORTABLE 5-ROOM cottage, E. Adams, near Long Beach line; large lot, small payment down, balance like rent. WESTON, 201 Douglas Bldg.

FOR SALE—$600, IF TAKEN IN IMMEDIATE-ly; 5-room house and lot, latter cost $1350. 2122 JUDSON ST. Fruit and shade trees, roses. Tel. Boyle 302. 14

FOR SALE—$2000; INSTALLMENTS; NEW 5-room house, No. 1175 E. 23rd st. Call at house, or see R. W. POINDEXTER, owner, 300 Wilcox Bldg. 14

FOR SALE—OR EXCHANGE, 5-ROOM COTtage and lot, corner Vine and Madison, west part of city. Address BOX A, Station E, city.

FOR SALE — A $2300 PLACE FOR $2000; also two other places, cheap; $250 cash. Particulars at WHEELER'S, 118 S. Broadway. 22

FOR SALE — SEE WICKES'S ADVERTISEment of 10 lots in Central Avenue Tract; $250 to $465; easy terms in city lots.

FOR SALE—4-ROOM MODERN COTTAGE; rooms large, golden oak finish, 124 E. AVE. 34, HIGHLAND PARK. 14

FOR SALE—5-ROOM COTTAGE, LARGE lot, gas, sewer; bargain; $2000. 3611 PENNSYLVANIA AVE. 14

FOR SALE—INCOME HOUSES, 5-ROOM, 2-room, 11-room; cheap. WHEELER, owner, 116 S. Broadway. 15

FOR SALE—FOUR-ROOM COTTAGE AT INglewood. Inquire at INGLEWOOD POST-OFFICE, Mrs. Hospefer, prop. 14

FOR SALE—$4000 HOUSE FOR $2650, THIS week. WHEELER, 116 S. Broadway.

FOR SALE—6-ROOM HOUSE ON TERMS. 256 W. 37TH ST.

FOR SALE—
Flats.

FOR SALE—5-ROOM MODERN FLAT, 62 S. FIGUEROA. Gas, electric light, bath, 3 rooms rented bringing in $22.50 per month. Call any time. Bargain. 17

FOR SALE—
City Lots and Lands.

FOR SALE—
DON'T BUY ANY LOTS
Until you have seen our
WATTS JUNCTION TRACT.
THE LOTS $75 AND UP.
$1.00 DOWN, $1.00 PER WEEK.
This tract is situated on the Long Beach electric line, at the junction of the new Santa Ana line, at Watts Station, 15 minutes from center of town. These lots are directly on the car line.
Lots in this particular section have advanced 50 per cent in the past 60 days.
Schoolhouse one block distant. Artesian water, fine soil, level lots. No interest, no taxes.
GOLDEN STATE REALTY INVESTMENT CO., (Incorporated.)
Sole Owners, 430 Bryson Block,
Corner Second and Spring sts.
Open evenings.
'Phones—Sunset Main 9718; Home 4993.

FOR SALE—$400.
Lots in the
SOUTH PARK AVE.
HOME TRACT.
Street of street work, water, oiled streets, moderate building restrictions; easy terms; $100 below the market in this district. Apply
HOME REAL ESTATE CO.,
A man on tract. 229-224 Douglas Bldg.

FOR SALE—M. L. WICKS HAS 200 LOTS for sale on easy terms at from one hundred dollars to eight hundred dollars, in Angeleno Heights, Alvarado Park, Lakeside tract and Hendricks tract; four generally 50 x150 feet; the northwest portion has the healthiest, best climate of the city; quick access to the business portion and prices reasonable than other desirable parts of the city; easy terms. M. L. WICKS, 125 Hellman Block, Second and Broadway.

FOR SALE—
LOTS ON W. 36TH ST., ONLY $900.
We have 6 lots, 50x132, south front, between Normandie and Western ave.; a splendid investment; other lots on the same street are held at $1200. The owner has instructed us to sell at the low price of $900 per lot, to insure a quick sale, $200 cash will be accepted; balance monthly payment. JONES & RYDER LAND CO., 218 W. Third st. 14

FOR SALE—GOLF PARK LOTS. A FINE investment. Of course you have noticed the great demand for lots in Golf Park tract and around Golf Park, the desirable location, southwest, on high ground, excellent car facilities. What does it mean? It means that a 50-foot lot that can be had now for $1800 will be worth $2000 in less than two years. A word to the wise. T. WIESENDANGER, 221 Laughlin Block. 1

FOR SALE—
BURKE BROS.
FIGUEROA ST. SUBDIVISION.
$115—LOTS—$115
$25—CASH—$25.
Balance $7 monthly. No interest, artesian water piped to each lot, streets graded. Take Gardena street cars, 2nd and Spring, and get off at your lot, then see owners.
BURKE BROS., 423 S. Spring. 14

FOR SALE—
Gordon & Hubbard's South Park Tract, between San Pedro st. and South Park ave.
$575—28th st., 46x142 to alley.
$575—30th st., 42x142 to alley.
$800—San Pedro st., 51x175 to alley.
$1000—South Park ave., 50x140 to alley.
Prices will double. Terms easy.
GORDON & HUBBARD, 442 Douglas Bldg. 13

FOR SALE—BY W. H. ALLEN & SON—
$1100 ——— $1100
WEST THIRTY-THIRD ST.
Vacant lot on the south side of W. 33d st., between Grand ave. and Main st., 50x146 feet. Owner leaving city reason for sacrificing.
$1100 ——— $1100
W. H. ALLEN & SON,
14 216 Douglas Bldg.

FOR SALE—LOTS IN GARFIELD HEIGHTS, prices $750, $800, $850, $1200; 1-3 cash, balance one and two years; location, Washington, 28th and 32nd sts., between Hermosa and Cimmaron. CRIBB & SINCLAIR, owners, 213 Wilcox Bldg.

FOR SALE—CHOICE LAND FOR SUBDIvision in the city, close to electric cars, in large or small parcels; special bargains this month for cash. I. H. PRESTON, owner, 605 Laughlin Bldg. 14

FOR SALE—
City Lots and Lands.

FOR SALE—LOT ON W. 28TH ST., 200 east of Grand ave., 50x120 feet with eight-room, old improvements, for sale for $1600, on easy payments; $500 cash, balance monthly or quarterly; interest 6 per cent. per annum; would take small ranch as part payment. Apply to M. L. WICKS, room 125, Hellman Block. 17

FOR SALE—
BEAUTIFUL WESTLAKE DISTRICT.
5 TO 20 ACRES.
—BARGAIN—
If you want a bargain on this beautiful property within one block of 7th-st. electric line and close to Traction, address FRED SCHMIDT, P.O. box 729, city.

FOR SALE—
INSIST ON SEEING
HOLLYWOOD TERRACE,
COR. PROSPECT AND WESTERN AVES.
LOTS $750 UP.
SEE AD. UNDER HOLLYWOOD. 15

FOR SALE — $525; CHOICE LOT, 50x127, clean side of street, between 18th and Washington, close to Arlington; fine view of mountain and valley.
14 F. P. FROST & SON, 122 S. Broadway.

FOR SALE — BARGAIN; ON VERMONT ave., near Temple st., 2 acres, commanding view of Hollywood and Los Angeles; beautiful home site or can be subdivided into lots. See us at once as this will be sold this week. EASTON, ELDRIDGE & CO., 121 S. Broadway.

FOR SALE — A CHOICE LOT ON NORmandie Ave., just south of Adams, for $1400, if sold this week; beautiful neighborhood, and a bargain.
A. T. JERGINS & CO.,
204 Laughlin Bldg. Home 'Phone 2911. 14

FOR SALE—
$4000—Hope st., 42x128.
$1775—Grand ave., 40x130.
And other snaps on application.
GORDON & HUEBARD, 442 Douglas Bldg. 15

FOR SALE — LOT 50x132 IN DAYTON Heights tract, next to corner of Barrow and Whitney sts., on Whitney st.; price $300. Owner, 1417 E. 15TH ST. 20

FOR SALE—$1 FEET ON TEMPLE, $1750, at junction Lake Shore ave.; 13 minutes out; 3 car lines; great bargain.
15 H. M. CORLETTE, 618 Trust Bldg.

FOR SALE—O. A. VICKREY & CO. HAVE removed their office, and now located 413-413 GRANT BLDG., Fourth and Broadway, and have lots for sale.

FOR SALE—BROOKLYN HEIGHTS, 4 FINE 50-foot lots, $225, $250 each; $75 down, balance $10 month. See owner at residence, 992 N. SOTO ST. 14

FOR SALE—3 LOTS ON ALVARADO ST. south of Temple; price $300 each. See owner, 126 N. ALVARADO ST. 'Phone Main 3480. 15

FOR SALE — LOTS, BEST BARGAIN IN city; 50x132, $1200; $200 cash buys it. M. W. ATWOOD, 612 Grant Bldg. Home 1714.

FOR SALE — VILLA LOTS, CHOICE, slightly location, cheap for cash. I. H. PRESTON, owner, 605 Laughlin Bldg. 14

FOR SALE—SNAP; HARVARD HEIGHTS lot; 50 x 150; must be sold quickly. Address O, box 60, TIMES OFFICE. 13

FOR SALE—OR EXCHANGE, LOT 66x176, with small cottage, Figueroa and 37th. Make offer. 642 W. 37TH ST. 13

FOR SALE—LARGE FINE LOTS, CLOSE in, easy terms. OWNER, Washington and Maple ave.

FOR SALE—OR EXCHANGE—32x170, SMALL cottage, Figueroa and 37th. Make offer. 642 W. 37TH ST. 13

FOR SALE—
Business Property.

FOR SALE—
GILT-EDGE INVESTMENT.
INCOME PROPERTY IN THE HEART OF WHOLESALE DISTRICT, PAYING OVER 6 PER CENT. NET ON $50,000. LEASED FOR TERM OF YEARS TO ONE OF THE STRONGEST WHOLESALE FIRMS ON THE COAST. SEE US AT ONCE ABOUT THIS.
EASTON, ELDRIDGE & CO.,
121 S. BROADWAY.

FOR SALE—
FOR SALE—
AT NEW POSTOFFICE SITE
AT NEW POSTOFFICE SITE
NEW
BRICK BLOCK, 2 STORES.
BRICK BLOCK, 3 STORES.
Offices above. Our option has not yet expired and good for 5 days on the block at $20,000. Rented for $2500. Will pass for $2800 at expiration of present lease. Call and get the best little bargain in the city for $20,000; ¼ cash.
W. P. LARKIN & CO.,
243 S. Main and 421 Byrne.
P.S.—Also 12 lots on W. 19th st. that can be sold together for $2500; ¼ cash; they will bring $7500 by selling them separately, or selling part of an estate, must go both together. 14

FOR SALE—SPRING STREET!!!!!
60 FT. OF THIS PRECIOUS FRONTAGE BETWEEN 7TH AND 6TH STS., WITH BIG INCOME.
$1000 PER FT. CHEAPER THAN SIMILAR FRONTAGE 1 BLOCK NORTH. ONLY PROPERTY IN ENTIRE BLOCK. PURCHASABLE NOW AT ANY PRICE. SEE US IMMEDIATELY.
BLACK BROS., DOUGLAS BLDG.
MEMBERS LOS ANGELES REALTY BOARD. 14

FOR SALE—TEMPERANCE TEMPLE, N.W. corner Broadway and Temple, 4-story brick building; I want a hustler to buy this beautiful corner; money can be made by modernizing and equipping this property into storerooms and offices. M. W. ATWOOD, Sole Agent, 612 Grant Bldg. Home 'Phone 1714.

FOR SALE—
INSIST ON SEEING
HOLLYWOOD TERRACE,
COR. PROSPECT AND WESTERN AVES.
LOTS $750 UP.
SEE AD. UNDER HOLLYWOOD. 15

FOR SALE—$17,500; LET US SHOW YOU A fine corner lot on 16th, between Main and Figueroa, nice improvements, present income $150 per month; values increasing rapidly; "in" in line of city's growth.
14 F. P. FROST & SON, 122 S. Broadway.

FOR SALE—IF YOU ARE LOOKING FOR a choice business lot, see 412-416 Grand avenue near Seventh st., some and see us.
STATE OF CALIFORNIA RENTAL AND INVESTMENT AGENCY, 308 West Seventh st., near Broadway.

FOR SALE—WORTH $21,000; MAKE OFFER on fine downtown income property west of Main; will take half in other good clear property. Address Owner, J, box 18, TIMES OFFICE.

FOR SALE—$2000; GOOD LOT NEAR Grand ave., on the south side of 36th st.; now don't this look like a bargain? Sole agents, GEORGE & LONGE, 603 Braly Bldg. 13

FOR SALE—LOS ANGELES BUSINESS block, $600 income, $800; commission. DR. DRAPER, Pasadena.

FOR SALE—
Hotels and Lodging-houses.

FOR SALE—OR EXCHANGE FOR LOS ANgeles real estate, if clear, furniture, lease and good will of one of the best-located 23-room rooming-houses in Los Angeles; first-class roomers; paying about $250 per month; cannot attend to same. Bring us to 440 DOUGLAS BLDG.

FOR SALE—OR EXCHANGE—COME AND make us an offer on a rooming-house of 40 rooms; one of the best in the city; can be bought easy this week; will exchange for property in the city or at the beach. F. TRACY, 210 Copp Bldg., 229 S. Broadway. 13

FOR SALE—$1300; 20-ROOM ROOMING-house, good location, good furniture, lease, reasonable rent; $700 cash will handle it; balance can stand. HEBER & FARNUM, 207 S. Broadway. 13

FOR SALE—A FINE 10-ROOM LODGING house, furnished; for sale or trade for lot or for house and lot; will pay difference. 1354½ S. MAIN.

FOR SALE—OR TRADE—FINE 20-ROOM lodging-house, furnished, for lot or house and lot in city; will pay difference. 1354½ S. MAIN.

FOR SALE—5 ROOMS, RENT $20, $175. DENTON CO., 117 S. Broadway. 15

FOR SALE—
Country Property.

FOR SALE—
$15,000—A diversified farm of 20 acres at Alhambra, one block from Monrovia electric car line.
This is one of the very best and choicest pieces of vacant land in Los Angeles county. It has every advantage. It is good soil, near car line, has a double water right at a nominal cost, lies in a frostless section, and is now ripe for subdivision.
We firmly believe the value of this land will double within 2 years. If you can handle this tract, even as an investment, you cannot do better, for the present mortgages of $6000 can remain or be paid off. We have short option; the price must go at once. Do not delay on this tract, as it is a bargain.
W. I. HOLLINGSWORTH & CO.,
245 Wilcox Blk.

FOR SALE—FINE HOME SITE.
Almost an acre (185x201 feet.)
Near car line, south side, Hollywood.
Strong California house; chicken-house; barn. Water piped over grounds.
Figs, peaches, apricots, Strawberries, blackberries, Loganberries, Walnuts, vegetables, etc., etc.
For sale at actual cost.
See owner on ROSETTA ST., second house from corner Prospect ave. Take Hollywood car.

FOR SALE—BERRY AND ALFALFA LAND; alfalfa growing, plenty water, fine chicken ranches, only 10 minutes, electric ride, richest soil, nothing $50 cheap, $100 per acre. CRIBB AND SINCLAIR, 213 Wilcox Building, or R. D. LISE, 313 Tajo Building; regular commission to agents. L. A. REALTY BOARD. 22

FOR SALE—
SUNNY SIDE.
CHICKEN RANCHES—The climate, soil, water and location of SUNNY SIDE make it an ideal spot for raising chickens. Poultry farming pays.
Come out Sunday, May 15. Office open all day to issue free tickets.
GRIDER & HAMILTON,
15 225 W. Second st.

FOR SALE—
SUNNY SIDE.
5¼ and acre lots at SUNNY SIDE. F

Liners.

FOR EXCHANGE—
Real Estate.

FOR EXCHANGE—I WANT A ROOMING-house, 10 to 15 rooms; will give as part pay first-c'ass stock. See MR. LOWELL, 609 Chamber of Commerce Bldg. 15

FOR EXCHANGE—80 ACRES SMOOTH LAND in good location for stock of groceries, or ?hat have you? M. W. ATWOOD, 613 Grant Bldg. Home 1714.

FOR EXCHANGE — $150,000 DETROIT, Mich., real estate for Los Angeles. VAIL & CRANE, Hotel Leighton. Home 'Phone Ex. 80. 12

FOR EXCHANGE—CHOICE INSIDE REAL estate at Riverside for oldsmobile or best offer. Address M, box 44, TIMES OFFICE. 15

FOR EXCHANGE—PETERS & WEBSTER, 215-17 Laughlin Bldg., will sell or exchange your property; large list to select from.

FOR EXCHANGE — WANT HOLLYWOOD for fine modern artistic home on W. Adams st. See TAYLOR, 107 Broadway.

FOR SALE—
Miscellaneous.

FOR SALE—A MAGNIFICENT CABINET grand, 3-pedal, Weber upright piano, colonial style, taken in exchange for some trunks and suit cases; will be sacrificed at almost 1-3 its original cost. Can be seen at TRUNK STORE, 458 S. Spring, near Fifth. 18

FOR SALE—"WARSHIPS ARE COMING TO Long Beach." For sale cheap for cash, fine large excursion launch "Elsie." Address or call on GEO. BRUNDAGE, San Pedro, Cal. 14

FOR SALE — SECOND-HAND NATIONAL, Hallwood and other cash registers; lowest prices; easy terms. REID, 142 S. Broadway, room 124. 13

FOR SALE—CHICKEN WIRE! CHICKEN wire! 3-inch mesh only 45 cents per hundred square feet. WHITING'S, 9th and Maple.

FOR SALE—CORNET, NEW, THREE STAR Boston cornet, silver, best finish, high and low pitch, $40. Call 1417 STAR. Home 6?6. 18

FOR SALE—BALL-BEARING BIKE BUGGY, only been used two months, good as new; cost $150; will sell $75. 620 W. JEFFERSON. 14

FOR SALE—CHEAP, SHOWCASES, COUNters, shelving, doors and windows. We buy and sell. Rink on James 121, 214 E. Fourth.

FOR SALE — CUT RATES ON SPRING wagons, buggies, etc. CARRIAGE WRECKING CO., S.E. cor. Seventh and L. A. sts.

FOR SALE—A FEW FINE SECOND-HAND vehicles at bargain prices. FARROTT CARRIAGE MFG. CO., Tenth and Main sts.

FOR SALE—20-HORSE, SECOND-HAND GASoline engine, good as new, at a bargain. HENRY MFG. CO., 118 Bruno st. 18

FOR SALE — LATEST IMPROVED NAtional cash register; low price; terms. Address G, box 8, TIMES OFFICE. 15

FOR SALE—THE BEST FIRST-CLASS ALfalfa hay, $10, at ranch; $12 delivered. Address A, BLY, Baldwin, Cal. 14

FOR SALE — OR TRADE—1 STAR HAY press, for hogs or cattle or barley hay. GEO. E. KELLAM, Downey, Cal. 19

FOR SALE—OR RENT; TWO 50-TON NOR-ton ball-bearing 36-cks. Other sizes in stock. 409 S. SECOND ST. 12

FOR SALE—40 TONS OF COARSE HEAVY grain, barley hay, $8 per ton. L. WILHELM, Inglewood, Cal. 15

FOR SALE—$650, SODA FOUNTAIN FOR $300; also one small one. 552 CENTRAL AVE.

FOR SALE — FIRE-PROOF SAFE; WILL sell or exchange. 608 S. SECOND ST. 1

FOR SALE—E. SOANT UPRIGHT PIANO, very cheap for cash. 222 W. FIFTH ST. 19

FOR SALE—BABY WALKER, GOOD AS new, $1. 2623 PENNSYLVANIA AVE.

FOR SALE — SIGN WRITING AT CUT rates. 304 E. SEVENTH ST.

FOR SALE—SECOND-HAND SAFE AND bar scale. 212 N. MAIN.

FOR SALE—BARGAIN IN A SODA WATER fountain. 423 N. MAIN.

FOR SALE—GASOLINE RANGE, COST $80; sell for $8. 1434 W. 30TH. 15

FOR SALE—FIRE-PROOF SAFE. ANDERSON, 213 N. Main.

FOR SALE—$450 NEW PIANO FOR $400. Inquire 920 E. 20TH. 13

FOR SALE—MEXICAN SADDLER CHEAP. 220 3RD ST. 15

FOR SALE—1000 DOORS BELOW COST. 124 ALISO ST.

FOR SALE—
Furniture.

FOR SALE—NEW OAK ROLL TOP DESK and chair, up to date in every respect. Call Monday and Tuesday, 123 S. Broadway. F. A. HILTON.

FOR SALE — FURNITURE OF A 5-ROOM house; also some laying hens. Parties leaving can rent cottage for $18. 718 SAN JULIAN. 15

FOR SALE—FURNITURE OF 7-ROOM FLAT at a great sacrifice. 'Phone Red 2546. 740 E. SEVENTH. 15

FOR SALE—HOUSEHOLD FURNITURE. Call today or Sunday, 420 E. VERNON AVE. 15

FOR SALE—SOME FINE FURNITURE AND a flat-top desk. GODDARD, 435½ S. Hill way.

FOR SALE—OAK FOLDING BED, WARDrobe style, price $12. 847 W. 23D ST. 14

FOR SALE — SELLING OUT FURNITURE, gas ranges, carpets, cheap. 533 S. OLIVE.

BUSINESS CHANCES—
Miscellaneous.

FOR SALE—AT COVINA, ON ACCOUNT OF illness of proprietor, we are authorized to sell an established furniture business at Covina; is making money now and can be increased by little effort; the business is easily worth $1250 to $1500, but will close out for $1000, if taken at once. Here is a good chance for someone. W. H. ALLEN & SON, 216 DOUGLAS BLDG. 14

$175 BUYS HALF INTEREST IN A HOtel, restaurant, in the heart of the city; lease; rent and water free for 18 months to come; receipts, $25 to $30 daily; partner has to go to encampment with the K. P. to Louisville. Come and investigate at my home 961 W. SIXTH, between 1 and 4:30 p.m. or evening. Good chance for cook or waiter with wife. 15

FOR SALE—A FINE MANUFACTURING and wholesale business that will clear $250 per month, including a good horse, harness and vehicle that are manufactured; the profits are 100 per cent.; owner is obliged to go East and will sacrifice for $300 net; ¼ its actual value. Address R, box 15, TIMES OFFICE. 15

WANTED—BY WIDOWER AND BACHElor, a congenial widow with means to join us in building several small cottages at beach resort that will pay 15 to 25 per cent on investment, besides increase in value. Address BUILDER, M, box 75, Times office.

FOR SALE—DRUG STORE, FIRST-CLASS in every respect, corner, good stock, paying well; good reasons for selling; long lease, low rent, $2500 cash, balance time. Druggists only that mean business need answer. Address R, box 22, TIMES OFFICE. 15

FOR SALE—ONE OF THE BEST WOOD, coal, hay, grain and feed yards in the city; centrally located, 20 stalls, good place to rent rig; owner going East. Inquire 330 C. T. JOHNSON BLDG., corner Fourth and Broadway, from 2 to 3 p.m. 18

FOR SALE—TELEPHONE YOUR "WANT" to us. The Times Want Ad Service is instantly in waiting at the other end of your 'phone to take your ad. Ring up any time of day or night. Sunset PRESS ONE. Home EXCHANGE TWO.

FOR RENT — A FIRST-CLASS BUSINESS property with living-rooms on Central ave., for a party wanting to handle wood and coal and second-hand furniture; a good business already established. Address O, box 18, TIMES OFFICE. 18

FOR SALE—A BUSINESS, WITH GREAT fixture; no competition; a success in all large cities; will sell on easy terms, $1600; or half interest to desirable partner; $800; one for selling, other business. 827 SOUTH BROADWAY. 14

FOR SALE—FOLLOWING SOLID BUSINESS —Vegetables, $250; fire insurance, $300; dry goods and notions, $2500; small hotel, $2000; country store, $6500; another, $12,000; produce commission, $800. 215 COPP BUILDING.

A RESTAURANT IN BEST BEACH TOWN, catering to first-class trade only; checks average over 50c; season just opening; $1300 buys it, complete. See R. P. DAVIS, 239 Trust Bldg., from 10 to 12 and 1 to 2 p.m. 13

FOR SALE—BIGGEST BARGAIN IN CITY, between Courthouse and Temple Block; 50 feet frontage, paying now $40 rent monthly; only $125 a foot. WERNER & CO., 107 N. Broadway. Home 2190; Main 2065. 15

FOR SALE—MEAT MARKET, DAILY REceipts from $75 to $100; fine scales, cash register, ice box and other fixtures; rent $35 per month; lease; price $1100. BOWMAN & HENRY, 206 W. Sixth st. 14

$350 BUYS A GOOD, LEGITIMATE BUSIness, paying now and can be greatly increased; includes a horse and wagon; full investigation. Address R, box 31, TIMES OFFICE. 15

FOR SALE—GROCERY STORE, DAILY REceipts $75; fine location; rent $30; 2 years' lease; stock and fixtures invoice $4000; price $3000. BOWMAN & HENRY, 206 W. Sixth st. 14

BUSINESS CHANCES—
Miscellaneous.

$6500—GENERAL MERCHANDISE STOCK; small town; near coast, San Luis Obispo county; good location; fine opportunity; sales $20,000. Address one week, J. C., LONG BEACH. 20

BOOK STORE; LARGE STOCK; LOCATED in the heart of business center; doing a fine cash business; long lease; will sell at a very big sacrifice. Address M, box 45, TIMES OFFICE. 15

FOR SALE—MANUFACTURING BUSINESS, or will take in capital; business has grown so rapidly we haven't capital enough to handle it. Address F, box 142, TIMES OFFICE.

FOR SALE—ON ACCOUNT OF AN INvalid child, my grocery stock and fixtures for $750, or invoice; 30 months' lease; rent $20; 4 living-rooms. 657 W. WASHINGTON.

FOR SALE—HIGH-CLASS SALOON, FINE business, long lease, low price. Address O, box 45, TIMES OFFICE. 15

FOR SALE—TWO-CHAIR BARBER SHOP clearing $25 per week; rent reasonable. Call at 2291 W. PICO ST. 15

$50 PUTS YOU IN A CASH BUSINESS ANY place in United States; no canvassing. 721 S. HILL ST., suite 2. 15

FOR SALE—TAILOR SHOP ON ACCOUNT of leaving city; a good location. Apply at 413 E. FIFTH ST. 14

FOR SALE—CHEAP, SMALL GROCERY business, 3 good living rooms back. 2725 W. PICO ST. 14

FOR SALE—A GOOD BAKERY AND GROcery, with a big good oven. 227 E. SEVENTH ST. 15

FOR SALE—THE EUREKA LUNCH ROOM, 823 S. MAIN ST. See proprietor between 6 and 7 p.m. 19

FOR SALE—LUNCH CAR, CHEAP. CALL at once. 506 E. SEVENTH. A regular snap.

FOR SALE—FRUIT AND CIGAR STAND. Call at 719 S. SPRING. 15

TO SELL OUT, SEE I. D. BARNARD, 116 S. Broadway. 14

SWAPS—
All Sorts, Big and Little.

FOR EXCHANGE—A GOOD LIVERY OUTfit for real estate, consisting of horses, harness, buggies, carriages and fixtures; cheap rent. Call at 2220 CENTRAL AVE. 15

FOR EXCHANGE—OR SALE—FOR WOOD or hay, double and single harness, buggies and furniture of all descriptions. SHIPLEY, Central ave. and 45th. 14

FOR EXCHANGE—LOTS AT SANTA FE Springs for house painting. Address O, box 54, TIMES OFFICE. 16

FOR EXCHANGE—FIREPROOF SAFE FOR what have you? Will buy or sell. 409 E. Second st. 15

FOR EXCHANGE—EASTERN LAND FOR automobile. Address R, box 20, TIMES OFFICE. 14

MONEY TO LOAN—

TO LOAN—MONEY—
IN LARGE OR SMALL AMOUNTS.
YOUR UNCLE PAWNSHOP.
121 S. MAIN ST.
COHN & SOLOMON, PROPS.
Oldest and most extensive institution of its kind in the city.
Business strictly confidential.
References by permission: The First National Bank and the Los Angeles National Bank.
LOOK FOR THE EAGLE SIGN.

$850,000 TO LOAN—
4½ TO 5 PER CENT.
R. G. LUNT, AGENT THE GERMAN SAVINGS AND LOAN SOCIETY, SAN FRANCISCO.
140 S. BROADWAY.
HELLMAN BLOCK.

SUNNY SIDE—
Why loan your money at 6 per cent. when you can double it by buying a lot at SUNNY SIDE?
Come out Sunday, May 13. Office open all day to issue free tickets.
GRIDER & HAMILTON,
225 W. Second st.

THE CRESCENT LOAN CO.,
SUITE 23, RAMONA BLOCK,
305½ S. SPRING ST.
Loans money to salaried ladies and gentlemen on their own note, without security or indorser. Any one needing money who has a permanent situation will be assured of courteous treatment at our office.

MONEY TO LOAN IN SUMS TO SUIT ON real estate security at current rates of interest. We have a special fund of $250,000 to lend at 5 per cent on choice business property.
THE ROBERT MITCHELL CO.,
216 S. BROADWAY.
Successor to A. J. Jenkins & Co.

MONEY LOANED ON DIAMONDS, WATCHes, jewelry, all kinds of personal property. We loan you more money, less interest, hold your goods longer than anyone; no commission, appraisers or middlemen or bill of sale; tickets issued. LEE BROS., 509 S. Main st.

CASH CONFIDENTIALLY LOANED SALaried persons on note, without security or employer's knowledge; easy payments; no indorsers; lowest rates; hours 11 a.m. to 1, 2 to 5 p.m.; evenings, 6:30 to 7:30. COMMERCIAL DISCOUNT CO., 504 Trust Bldg.

MONEY TO LOAN ON FIRST OR SECOND mortgage, payable in monthly installments, on real estate or on any good security, in large or small amounts, long or short time. Notes, mortgages, agreements for the sale of real estate, etc., bought. SCHUBERT & CO., 302 Trust Bldg. Telephones—Home 7569; Red 6981.

TO LOAN—
$50 to $50,000 to loan on real estate and other good securities; low rate of interest. Established 1886.
LEE A. M'CONNELL & CO.,
142 S. Broadway.

MONEY TO LOAN ON CITY PROPERTY, IN sums from $1000 to $50,000.
4½ TO 6 PER CENT. INTEREST.
A. T. JENGINS & CO.,
204 Laughlin Bldg. Home 'Phone 1911. 14

TO LOAN—
$2000 TO $50,000
ON APPROVED INCOME PROPERTY.
R. A. ROWAN,
419 DOUGLAS BLDG.,
MEMBER OF L. A. REALTY BOARD.

LOANS TO SALARIED PEOPLE HOLDING permanent positions; without security. Easy payments. No publicity. We also buy good long or short-time notes. Our rates are reasonable. TRADERS' EXCHANGE, room 221, Bryson Block. Tel. Red 1088.

MONEY LOANED ON FURNITURE, PIANOS, live stock, warehouse receipts, diamonds, jewelry, all personal property; no commission; quick loans, REID, 142 S. Broadway, room 124. 'Phones 1759, Black 522. 21

MONEY TO LOAN—

MONEY LOANED SALARIED PEOPLE ON their notes without indorser; 9 a.m. to 5 p.m.; evenings, 6:30 to 7:30. SUN LOAN CO., 220-221 Johnson Bldg., Fourth and Broadway.

MONEY LOANED ON REAL ESTATE. ALL sizes; property sold within six days after listing with us at lowest prices. THE BULLETIN REAL ESTATE, 214 W. Fourth st., room 122. 'Phone 5949.

MONEY LOANED ON FURNITURE, PIanos, live stock, etc.; we charge you no commission; no publicity. COLYEAR FURNITURE CO., 322-324 S. Main. 'Phones Sunset 1117; Home 2154.

DIAMONDS, JEWELRY, PIANOS, FURS, furniture, etc., 1 per cent. 'Phone 2689. Oldest established office in the city. UNION LOAN CO., 214 S. Spring st.

H. W. POINDEXTER, 209 WILCOX BLOCK, loans in any amount on city or country property, or other first-class security. Installment and building loans made.

PRIVATE MONEY TO LOAN ON PIANOS, furniture, store fixtures, or other articles of value, strictly confidential. Address BOX 447, Station C. Home Tel. 2562.

TO LOAN — MONEY ON REAL ESTATE, from 4 to 7 per cent, from 1 to 7 years; you can pay principal any time. HOME LOAN CO., 205 Grant bldg.

MONEY—WE HAVE ANY AMOUNTS DEsired on first mortgage loans, 6 and 7 per cent. BOWEN & CHAMBERLIN, 440 Douglas Bldg.

TO LOAN—$100,000 AT 4½ PER CENT. ON GOOD DOWNTOWN PROPERTY. W. I. HOLLINGSWORTH & CO., 343-5-7 WILCOX BLDG.

MONEY LOANED ON MORTGAGE SECURity; moderate interest; mortgages bought. CHARLES LANTZ, lawyer, 408 Bullard Blk.

MONEY AT 6½ TO 8 PER CENT. NET, AC-cording to time and character of the loan. EDWARD D. SILENT & CO., 216 W. Second.

MONEY LOANED SALARIED PEOPLE ON their notes without indorser; 9 a.m. to 5 p.m. Evenings, 7 to 8. TOUSLEY, 317 Trust Bldg.

TO LOAN—$25,000 TO $50,000 ON GOOD SEcurity; low rates; private money. M. M. DAVISON & SON, 244-6 Wilcox Bldg.

J. B. POLLOCK—SALARIED LOANS—
E. L. WHITTINGTON, MGR.
418 Mason Opera-house Block.

READY MONEY ON REAL ESTATE OR other good security; very lowest rate. J. J. PHELPS, 216 Mason Opera-house.

MONEY TO LOAN ON CITY OR COUNTRY real estate. THOMAS S. WADSWORTH, 319 and 320 Douglas Bldg.

MONEY TO LOAN AT 5 PER CENT. NET on good city property. W. H. OBEAR, 401-402 Johnson Bldg.

$50,000 TO LOAN ON CITY PROPERTY; low rates. WATSON & CO., 322 Trust Bldg. Home 'Phone 2790.

TO LOAN—6 TO 7 PER CENT. ON CHOICE city property. BRADSHAW BROS., 202 Bradbury Bldg.

TO LOAN—AT LOW RATE. MONEY ON ANY good security. GEORGE & LONGE, 602 Braly Bldg.

PRIVATE MONEY, 6 TO 7 PER CENT. LOCKHART & SON, 309 W. First st.

TO LOAN—PRIVATE FUNDS ON REAL ESTate. GORDON & HUBBARD, 443 Douglas.

DIAMOND LOANS MADE AT ONE-HALF rate; any amount. KERNER, 201 Frost Bldg.

MONEY WANTED—

WANTED—MONEY TO LOAN—
CAN LOAN YOUR MONEY
ON GILT-EDGE SECURITY
PREVAILING RATE OF INTEREST.
R. A. ROWAN,
419 DOUGLAS BLDG.
MEMBER L. A. REALTY BOARD.

WANTED—TO BORROW $1000 AT 1 PER cent. per month; first-class security; centrally located; need 3 years, reasonable rent; interest payable monthly. Address R, box 42, TIMES OFFICE. 15

WANTED— PRIVATE MONEY ON FIRST-CLASS CITY REAL ESTATE. $1000, $1200, $1800 at 7 per cent., for 3 years. HOME LOAN CO., 205 Grant Bldg.

WANTED—TO BORROW $3000 ON EIGHT good lots and small house; A No. 1 location in the city. Address R, box 58, TIMES OFFICE.

WANTED—TO BORROW $3000 ON FIRST-class city property at 6 per cent. from owners only; no commission allowed. N. LANDSBERG, 207 N. Broadway. 15

WANTED—LOANS, $500 TO $20,000, ON IMproved city income property. WIESENDANGER, 221 Laughlin Bldg.

WANTED—$400 ON 3 CITY LOTS, UNIMproved, worth $1200. Address O, box 91, TIMES OFFICE. 14

WANTED — $600 ON BROOKLYN HEIGHTS property worth $4000; no commission. 778 S. SPRING ST. 14

STOCKS AND BONDS—

WALLACE BROS., 327 W. THIRD ST.
First-class Bonds and Investments.
We have a new issue of exceptionally well-secured 6 per cent. gold bonds that we would like to present to anyone contemplating an investment. Call and see us.
WALLACE BROS., Conservative Life Bldg., 'Phones 1126. 327 W. Third st.

BONDS AND STOCKS—
Of the best local Corporations.
TELEPHONE, ELECTRIC LIGHT, GAS, WATER, ETC.
Before buying or selling, consult
WM. R. STAATS CO.,
Pasadena, Cal.

FOR
School and Municipal Bonds,
Bank Stocks,
ISAAC SPRINGER & COMPANY,
20 South Raymond. Suite 218, Grant Bldg.
Pasadena. Los Angeles.

FOR SALE—1000 SHARES OF THE HOLLYwood Cemetery stock at one ($1.00) dollar per share, subject to assessment. T. R. WALLACE, 105 N. Broadway. 13

I WOULD LIKE TO PURCHASE 5 PACIFIC Light & Power Co. bonds. R. S. DAVIS, 220 Trust Bldg. Hours 10 to 12, 1 to 3. Phone Home 1498.

THINGS ON WHEELS—
All Sorts.

AUTOMOBILES.

FOR SALE—CLEARANCE SALE—
1903 Winton, brand new, lists at $3850, for $2200 if taken quick. 1903 locomobile gasoline touring car for $1750. One 8-H.P. long distance runabout, three forward speeds, lists at $1200, for $600. This is a bargain. Never used except for demonstrating. One brand new locomobile steam surrey, lists at $1300, $700 for quick sale. One brand new locomobile steam runabout with full leather body top, lists at $1050, for $600. One January model Oldsmobile runabout, run less than 100 miles, owner going east. We will warrant this wagon for one year. We will consider trade for real estate on some of the above. PIONEER AUTO CO., 420 S. HILL ST.

FOR SALE — ONE 1903 WINTON NEWLY equipped with 6½-inch tires on rear wheels and new top; with large gasoline headlight; will guarantee in perfect condition, just having overhauled; $1400 cash. H. T. STIMSON, owner. Call at Church's Garage, 116-118 E. Third st. 14

FOR SALE—STEVENS-DURYEA, PRACTIcally new, purchased 3 months ago from Los Angeles agents; car perfectly satisfactory, but called East and will sell for $3150 cash. Phone Black 31, Pasadena, apply mornings. Call or address NORMAN W. CHURCH, 116-118 E. Third st.

FOR SALE—OLDSMOBILE, BOUGHT LATter part February; run less than 100 miles by experienced operator; absolutely perfect condition; $800. NEWAY GARAGE; cannot be duplicated for less than $675. Address N, box 1, TIMES OFFICE.

BARGAIN IF YOU ACT QUICKLY—
We are authorized to sell a Packard in first-class condition at less than 75 per cent. of cost. Do not write, but call and see this bargain. PASADENA GARAGE CO., 161 W. Colorado st., Pasadena.

FOR SALE—I WILL SELL MY ST. LOUIS runabout for $600 cash; in perfect running order; with two new tires on rear wheels, just newly painted. GEO. B. ELLIS. See machine at Church's Garage, 116-118 E. Third st. 14

FOR SALE—WAVERLY ELECTRIC AUTOmobile in perfect condition, cheap for cash or will trade for lot, reason for selling, want larger machine. No. 2080 W. ADAMS ST. Home 'Phone 7948.

FOR SALE—OLDSMOBILE IN GOOD RUNning order for sale or trade. O. F. SCHAFER, 123 S. Broadway. 13

FOR SALE—FINE CHASING RUNABOUT.

FOR SALE—BALL-BEARING BIKE BUGGY, only been used two months, good as new; cost $150; will sell $75. 636 W. JEFFERSON. 14

WAGONS AND CARTS.

FOR SALE—FINE CAMP WAGON AT L. A. CARRIAGE WORKS, 301 E. Third. 15

LIVE STOCK FOR SALE—
Horses, Cattle, Mules, Etc.

FOR SALE—PAIR OF 2250-LB. HORSES, 5 and 6 years, sound and good workers, $175. Pair of 2500-lb. horses, 6 and 7 years, $200. 2 matched pairs general-purpose horses, several single horses. Two standard-bred mares, 4 and 5 years, fine prospects for trotters; can show you good clip now; new set chain harness and nearly new bike buggy and brass-trimmed harness cheap. 942 S. L. A. ST. 14

FOR SALE—FINE DRIVING COB, WORKS single or double; took blue ribbon at Los Angeles Horse Show. 1047 FIGUEROA ST.

LIVE STOCK FOR SALE—
Horses, Cattle, Mules, Etc.

FOR SALE—BE SURE AND ATTEND THE auction sale at 147 CENTRAL AVE., Saturday, May 14, of horses, carriages, express wagons, spud wagons, harnesses, and new rubber-tired runabouts.

FOR SALE—GOOD DRIVING OR GENERAL purpose horse; sound and gentle; city broken; weight about 1050 lbs.; $65, worth $100; no use for him reason for selling. Call 117 E. 16TH ST. 14

FOR SALE—20 HEAD OF FRESH HOLSTEIN cows, 20 head of fresh Durham cows, 20 head of Jersey cows, fresh and to come fresh. Address or see STERN & GOODMAN, Fullerton. 15

FOR SALE — RELIABLE FAMILY COWS, Berkshire, Poland-China and Improved Chester White pigs; Holstein, Jersey and Ayrshire bulls. NILES, Washington and Maple.

FOR SALE—GOOD DELIVERY, EXPRESS or laundry horse, weight 1100 pounds; good color; stands with weight; price $75. 216 W. 16TH. Home 7827. 14

FOR SALE—JERSEY COW, 4 YEARS OLD; gives two and one-half gallons milk per day; will trade for two or three-year-old colt. 427 W. 16TH ST.

FOR SALE—FAWN JERSEY, FINE BUTter cow; also thoroughbred Jersey; be fresh in 10 days; will sell cheap. 636 W. JEFFERSON. 14

FOR SALE—FRESH COW, GIVING FIVE gallons rich milk; lady can milk her; will sell cheap for cash. 1228 W. 37TH ST. 14

FOR SALE—MUST GO; HORSES, HARNESS and surrey. Call after noon Sunday or after 1202 E. 45TH ST. Patton & Patton. 15

FOR SALE—CHEAP; A GOOD FAMILY mare, harness and rubber-tire buggy, $125; want building lot. 828 W. 37TH ST. 15

FOR SALE — HALF INTEREST IN HOG and poultry ranch; house rent free. Address M, box 10, TIMES OFFICE. 17

FOR SALE—A GOOD 5-GALLON COW, JUST fresh, cheap. JOHNSON, Old Fellows' Cemetery, Boyle Heights. 15

FOR SALE—ONE OF THE BEST FAMILY mares in the city; sound and gentle and good looker. 1525 E. MAIN.

FOR SALE—GENTLE DRIVING FAMILY mare, 8 years old, also phaeton and harness. 1436 MAPLE AVE. 15

FOR SALE — GENTLE FAMILY MARE; will drive single or double; weight 1050 lbs. 779 S. MAIN. 14

FOR SALE—ONE CHEAP MARE, $30, AND one $25; also one good laundry horse. 1855 E. MAIN. 14

FOR SALE—A FINE CAMP WAGON AND team; outfit $150; will sell separate. 1353 E. MAIN. 14

FOR SALE—2 FRESH COWS, GOOD STOCK, Jersey and Durham. 1342 MYRTLE AVE. 15

FOR SALE—FINE FRESH JERSEY COW, cheap. 1648 GIRARD. 13

FOR SALE—GOOD MILK COW. AYBERT PATH, 1793 W. 22d. 15

LIVE STOCK FOR SALE—
Poultry, Birds, Dogs, Etc.

FOR SALE—IF YOU WANT YOUR FEMALE dogs spayed and work guaranteed, write to me for particulars. WM. O. RALSTON, 221 Monte Cal.

FOR SALE—WHITE HOLLAND TURKEYS; one pair, with ten young, $20, delivered. Corner VERMONT AND BARROW. Home 'Phone 6745. 15

FOR SALE—LEGHORN HEN WITH TEN chickens, Andalusian eggs for setting. 2615 BUDLONG AVE. 'Phone John Hill, 114.

FOR SALE—LAYING HENS, SEVERAL varieties. 3065 S. FIGUEROA. 'Phone White 9123. 14

FOR SALE—BLACK COCKER SPANIEL pups, pedigreed. 836 E. 20TH ST. 15

FOR SALE — FINE WHITE ROCK rooster. 704 W. SECOND ST. 13

FOR SALE—18 HIVES OF BEES, $40. Address BOX 471, Pasadena. 13

LIVE STOCK WANTED—

WANTED — A FEW GOOD HORSES OF about 1000 weight, from 5 to 8 years old, and not to exceed $75 in price. A. L. AUSTIN, 110 S. Broadway.

WANTED — WILL TAKE GOOD HORSE and rig as part payment on $1000 cottage. 960 E. 34TH, off Central. 14

WANTED—GOOD HORSE AND TOP BUGGY in exchange for piano. GEO. J. BIRKEL CO., 345-347 S. Spring st. 13

WANTED — TO RENT A HORSE WITH privilege of buying; best of care. 1153 E. 24TH ST. 14

LOST, FOUND, STRAYED—
And Stolen.

STOLEN—FROM FERNANDO, DURING THE night of May 5, a small black horse with Spanish saddle and bridle; horse branded this "(1)." I will pay $250 reward for return of same and conviction of the thief. Will pay the same for another outfit, same description, stolen some months ago; supposed to have gone in the direction of Tonopah. GEO. K. PORTER, Fernando.

STRAYED—FROM SAN GABRIEL CANYON, on May 3 or 4, one bay pony; chunky built; with pack saddle on; has one front knee slightly sprung; pony weighs about 900 lbs. Reward if returned, or for information, to R. M. FOLLOWS, Azusa. 13

LOST — NEAR CORNER BROADWAY AND Fourth st., lady's black leather detachable purse. Finder will please return to MRS. ECKHARDT, at Hollenbeck Hotel, and receive reward. 14

LOST—ON THE GROUNDS OR NEAR 1215 PLEASANT AVE., a gold watch with green enamel and dragon pin. Large reward offered and no questions asked. 15

LOST—CARVED LEATHER FINGER PURSE leaving Arcade Traction car, Spring and Third, 1:30 p.m., 13th inst. Please return 324 BRADBURY BLDG. 13

LOST—A BILL BOOK CONTAINING LETters, photograph, and notes, of value only to owner. Finder please return to 536 S. LOS ANGELES ST. 14

LOST—COAT ON WASHINGTON AVENUE containing papers; kindly notify owner by mail, general delivery, or return SIMON'S BRICKYARD. 14

LOST—LOCKET WITH C. R. ON IT. ON Eighth, between Hill and Central ave.; return to C. RAYMOND, room 1, 423 W. Eighth; reward. 14

LOST—MAY 4, BLACK POCKET-BOOK (containing tickets) in or near Natick House. Return to MRS. HICKS, Natick House; reward. 9

LOST — LARGE CAMEO PIN, SET WITH pearls, Wednesday afternoon, and Persian belt with it. Reward. 1224 ARAPAHOE ST. 14

LOST—$10 REWARD; LOST FROM FLORIDA st., gray Angora cat with bushy tail. Return to 917 S. HOPE.

LOST — BANK BOOK. RETURN TO 2427 Boulder st., Boyle Heights, receive reward. MRS. P. HERINGER. 15

FOUND—ABOUT THE FIRST OF THE YEAR a gold bracelet. Call at 2920 FIGUEROA ST. and prove property. 15

FOUND—ONE BAY MARE AND TWO SORrel colts. C. H. DUTCHER, Compton ave., south of city.

LOST—ANNUAL PASS ON ERIE R.R. RE-turn to Hollenbeck Hotel. M. LEAHY. Reward. 15

RATE FOR ADS. UNDER THIS HEADING, 10c per line; minimum charge, 30c.

TYPEWRITERS—

THE UNDERWOOD TYPEWRITER HAS every advantage of the old style machines and many excellent features to be had on others. FOWLER BROTHERS, Agents, 221 W. 2nd st. 14

FOR SALE—ALL MAKES OF TYPEWRITers, in good condition, $20 to $60; all makes of machines repaired. W. C. CORTELYOU, 217 W. First st. 'Phone 3828.

TYPEWRITERS — OLIVER TYPEWRITER CO., 209 Braly Bldg.; best machine on the market; new machines for rent at $3.50 per month.

FOR SALE—TYPEWRITERS, ALL KINDS, bought and sold, rented and exchanged. TYPEWRITER EXCHANGE, Wilcox Bldg.

FOR SALE—OR RENT — BRAND NEW Smith Premier typewriter, cheap. Address A. J. LARSON, 916½ W. First st. 14

FOR SALE — A JEWETT TYPEWRITER; machine in excellent condition. Inquire 317 BEACON.

COLUMBIA BAR-LOCK VISIBLE TYPEwriter, send for catalogue. 207 Montgomery, S. F.

BLICKENSDERFER AGENCY, 214 FRANKlin st., across from Station C.

ATTORNEYS-AT-LAW—

DYER LAW AND COLLECTION CO. (INC.) Truston P. Dyer, attorney and notary. Collections made everywhere; no fee without success. 239-40 BRYSON BLK. Tel. Main 1514.

ADVICE FREE. J. A. WOOD, ATTY. ALL cases, all courts. Suite 411, 412 BRALY BLDG., corner Fourth and Spring.

J. MARION BROOKS (EX-U. S. ATTORNEY.) Open evenings, 142 S. B'way. Notary. Jas. 7291

COLLECTIONS, ESTATES, DAMAGES— J. H. SMITH, 122 W. Third, room 216. 2 to 5.

W. W. HOLCOMB, ATTORNEY AT LAW, advice free. 311 W. First. r. 9-10. 'Phone 5097.

EX-JUDGE COOK, 321 STIMSON BLK., COR. Third and Spring; advice free; open evenings.

MINING—
And Assaying.

A COMPETENT ASSAYER AND MINE SURveyor desires a position; 5 years' practical experience; graduate of a mining college; familiar with the cyanide process; references furnished. Address GOLD, O, box 35, TIMES OFFICE. 14

WANTED—POSITION, SUPERINTENDENT mining property, understanding milling, amalgamation, concentration, cyaniding and assaying; best references. Address M, box 37, TIMES OFFICE. 16

WANTED—POSITION AS CYANIDING SUperintendent, understanding assaying and chemistry; also the construction of plants. Address M, box 68, TIMES OFFICE. 16

WANTED — TO PURCHASE NITRATE-bearing lands. THE NORTH AMERICAN NITRATE COMPANY, 329-330 Braly Bldg. Home 6971.

ANALYTICAL AND TECHNICAL LABORAtories, 328 S. BROADWAY.
24 DR. J. LOCKER, Consulting Chemist.

IRVING & CO., ASSAYERS AND GOLD REfiners; mint prices paid or estimates given on bullion. Mines examined. 128 N. MAIN.

WANTED—GOLD MINE TO DEVELOP FOR share; no agent. Address R, box 41, TIMES OFFICE.

HAVERSTOCK & STAPLES, 222 W. FIRST. Assayers. Properties sampled. No students.

S. V. CHILDS CO., 17 W. FIRST ST. ASSAYERS AND METALLURGISTS.

WADE & WADE, ASSAYERS AND CHEMists, 213 E. FIRST ST.

GEO. E. WERNER, ASSAYER, 107 NORTH SPRING ST.

BATHS—
Vapor, Electrical and Massage.

MRS. L. S. BURT'S ELECTRIC BATH AND massage sanatorium, 225½ W. FIRST. Is now thoroughly renovated and refitted and open to the public under new management; only experienced and graduate operators employed; vapor, electric and tub baths, facial massage, chiropody and manicuring. MRS. M. HERBERT, Mgr. 14

MRS. L. S. BURT, ELECTRIC BATH AND MASSAGE SANATORIUM, 225½ W. First, is now thoroughly renovated and refitted and open to the public under new management; only experienced and graduate operators employed; vapor, electric and tub baths, facial massage, chiropody and manicuring. MRS. M. HERBERT, Mgr. 12

DOWN BRAKES!
SHUT OFF STEAM,
GIVE THE BELL A RING,
THE ENGINEERS
ARE WELCOME.
(Palatial Baths.) AT 445 S. SPRING.

REMEMBER THE NUMBER, 653 S. BROADWAY. Vapor and tub baths, electricity; experienced operators; open till 11 p.m. Phone Main 1601. Special rheumatic treatments. 14

SULPHUME, VAPOR, ELECTRIC AND TUR baths, massage and chiropody. 439½ SPRING ST. 'Phone Red 9477; Home 3025.

ELEGANTLY FURNISHED BATH PARlors, vapor, tub and electric massage treatments, $1. 431½ S. SPRING, suite 5-6. 14

FOR GOOD TUB OR VAPOR BATH AND massage, go to 723½ S. GRAND AVE., rooms 1 and 2; no signs. Tel. Home 4067. 14

MASSAGE AND MANICURING BY REFINED eastern lady. Office hours, 10 a.m. to 10 p.m. Room 42, 113½ S. BROADWAY. 14

SELECT BATH PARLORS, 113½ S. BROADWAY, room 9. Tub and vapor; no signs; walk right up; Sunsetmar. 'Phone Main 1?3.

321 S. HILL, ROOM 9. VAPOR AND TUR baths, massage, for colds, rheumatism, nervousness. Open every day.

BATH AND MASSAGE PARLORS; SELECT patronage; nurses as attendants. 143 S. BROADWAY. 14

SANATIVE BATHS AND MASSAGE, 229½ S. Spring, room 303; 9 a.m. to 10:30 p.m. 14

COSMO BATHS,
229 SOUTH HILL ST. 13

252½ W. SECOND STREET, ROOMS 213-215. Scientific treatments. Tel. HOME 2229.

MASSAGE AND BATHS GIVEN BY EASTern lady, 446 S. HILL ST. 20

...SPORTING PAGE.

...S WRONG SAYS PULLIAM.

...t Farming Players to Minor League Teams.

...r to Claim or Sell Outright the Surplus.

...ional Race Coup at ...ris Park—Baseball.

...DIRECT WIRE TO THE TIMES.]

...YORK, May 12.—[Exclusive ...] The expressed intention of ...National League owners to ...umpire players to minor lea... does not meet with the ap... of President Harry Pulliam. ...pressed to anything that looks ..., he said today. "I think ...ng to do anything that is in ... of the spirit of the rule, ...se of selling a player to a ...own club, with the under... that he will be sold back if ... a technical, if not actual, ... of the rule and tends to cre... of that and all other ...s with a view to bettering ...

...position is inimical to the ...ests of the game and I shall ...y power to stop it. The wel... demands that every... fair and square, not only in ... games, but in the manage... since "farming" has ... existence, own... to fair, and if they want ... surplus players let them ... or sell outright."

...DOWN TO DEFEAT.

...OULD NOT CONNECT.

...ASSOCIATED PRESS—P.M.]

...ISCO, May 13.—The An... to defeat today through ... to only connect with the ... Eastman, who did not ... can one hit in any in... was a puzzle until the last ... when Oakland touched ... and 5 runs: Score:

OAKLAND.	A.B.	R.	B.H.	S.B.	P.O.	A.	E.
...	4	1	2	0	0	0	0
...	4	1	1	1	4	3	0
...	4	1	2	1	1	4	0
...	4	1	1	0	1	0	0
...	4	0	1	1	13	1	0
...	4	0	1	0	1	1	0
...	4	0	1	0	2	7	0
...	4	0	0	0	1	0	0
...	36	5	10	3	27	16	1

LOS ANGELES.	A.B.	R.	B.H.	S.B.	P.O.	A.	E.
...	4	0	0	0	1	2	0
...	4	0	1	0	2	1	0
...	4	0	1	0	1	0	0
...	4	0	1	0	1	0	0
...	4	0	0	0	1	0	0
...	4	0	1	0	11	2	1
...	4	0	0	0	4	0	0
...	4	0	0	0	1	0	0
...	32	0	4	0	24	5	1

...h inning.

...INNINGS.

...1 2 3 4 5 6 7 8 9

...1 0 0 0 0 0 0 0 0—0

...0 1 0 1 0 1 0 1 1—5

...0 0 0 0 0 0 0 0 0—0

...1 0 1 0 0 1 4 3 x—10

...MARY.

...Stolen bases—Francks, Hall, Lob... Two-base hits—Oakland, 2; Los Ange... Sacrifice hits—Delia—Off Mesklman, 4; ...Mesklman, 7; Los Angeles, 6. ...Passed balls—Eastman, 2; by Hall, 3.

...AT SEATTLE.

...THE WINNER.

...ASSOCIATED PRESS—P.M.]

...May 12.—The first inning ... without special in... to save being even after... at 4 to 4. Each ... eighth. The last in... hitting in the extreme. ... inning Blankenship ... Irwin's error, was sac... and scored on Moh... Irwin's head. Huss... very bad. Score:

...ND. ...ers, 11; errors, 2.

...6; hits, 9; errors, 5. ...son and Gorton; ...Umpire, ...

...AND TACOMA.

...WINS THE GAME.

...ASSOCIATED PRESS—P.M.]

...May 13.—After the ... Portland and Ta... 1 to 1 in favor of the ... almost seven innings, ... with two men on ... the game. Attendance ...

...6; errors, 5. ...4; errors, 2. ...and Shea; St. ...

...Coast League.

Played.	Won.	Lost.	Per ct.
...	26	17	.605
...	24	17	.585
...	26	20	.565
...	23	23	.500
...	15	25	.375
...	16	31	.340

...LEAGUE GAMES.

...WASHINGTON IN.

...ASSOCIATED PRESS—P.M.]

...May 13.—Glade al... only two hits in the ... he weakened, two ... tieing the score ... the tenth, a double ... and the locals to win. ...Score:

...ton, 6; errors, 1. ...7; errors, 0. ...and Kittridge;

...DETROIT.

...ASSOCIATED PRESS—P.M.]

...13.—Boston won from ... on balls being re... the scoring. Attend... ...7; errors, 0. ...5; errors, 2. ...and Criger; Mullin

...PHILADELPHIA.

...ASSOCIATED PRESS—P.M.]

...May 13.—Plank ... his form, but Chi... of two doubles ... and Schreck. Score: ...4; errors, 2. ...hite, 4; errors, 1. ...and Sullivan; Plank ...

...CLEVELAND.

...ASSOCIATED PRESS—P.M.] ...May 13.—In the free-hitting game, New York defeated Cleveland. Score:

New York, 7; hits, 15; errors, 1.
Cleveland, 6; hits, 11; errors, 2.
Batteries—Powell and McGuire; Moore and Bemis.

NATIONAL LEAGUE GAMES.

PITTSBURGH DIDN'T GET PAST.

[BY THE ASSOCIATED PRESS—P.M.]

PITTSBURGH, May 13.—Excellent pitching and fast fielding prevented Pittsburgh from passing first base. Attendance 3100. Score:

Pittsburgh, 0; hits, 4; errors, 0.
Brooklyn, 2; hits, 10; errors, 2.
Batteries—Miller and Carisch; Poole and Bergen.
Umpire—Zimmer.

LEAGUE CLUBS' STANDING.

[BY DIRECT WIRE TO THE TIMES.]

CHICAGO, May 13. — [Exclusive Dispatch.] Percentages of league clubs:

American League—		National League—	
Boston	.772	New York	.750
Philadelphia	.600	Cincinnati	.630
New York	.600	Chicago	.550
Chicago	.542	Brooklyn	.524
Cleveland	.500	St. Louis	.476
St. Louis	.450	Pittsburgh	.364
Detroit	.304	Boston	.304
Washington	.150	Philadelphia	.250

SENSATIONAL COUP.

TWO 100-TO-ONESTERS WIN.

[BY DIRECT WIRE TO THE TIMES.]

NEW YORK, May 13.—[Exclusive Dispatch.] The National Stable, a small concern with half a dozen selling platers, and as many two-year-olds, put two 100-to-1 shots past the wire first in the successive races at Morris Park this afternoon. The horses were Mary Strome and Invader, both two-year-olds and each ridden by Midget Jockey Hennessey.

Just before post time, the stable connections backed two colts from 100 to 30, cleaning the ring out of $20,000. Both youngsters got off in the lead, and won all the way down the Eclipse course. It was the most sensational coup executed successfully in the East in many years.

SULLIVAN PUT AWAY.

TOMMY ELKS WINS MATCH.

[BY DIRECT WIRE TO THE TIMES.]

SAN DIEGO, May 13.—[Exclusive Dispatch.] Jack A. Sullivan, one of the has-been prize fighters, who got a decision over Manning fifteen years ago in a seventy-one-round bout, was put to sleep last night in a match before the San Diego Athletic Club in the second round by Tommy Elks of Los Angeles.

Sullivan showed up very poorly with the clever young Los Angeles sparrer. He was caught under the chin by a heavy left swing feiling him to the floor as though shot. Frank Field of Los Angeles was here to challenge the winner, the fight to take place within two weeks. Willie Elks, brother of Tommy, caused Harry Johnson to throw up the sponge in the third of what was to be a four-round go.

POMONA PLAYS S.V.C. TODAY.

HOT GAME OF COLLEGE BALL COMES AT CLAREMONT.

Local Collegians Are in Good Shape for the Event, and Expect to Walk Away With a Majority of Victories in the Series—Coach Hempel Comments on St. Vincent's Line-up.

St. Vincent's College baseball team will leave at 8:30 this morning for Claremont, where a game of baseball is to be played with Hempel's braves from Pomona College. The local lads were out yesterday taking their final round of fielding and batting practice, and it is the belief of those who have watched them, among them Walter Hempel, that the Catholic collegians will make a fine showing.

"Just look at that line-up," said Hempel as he sat on the St. Vincent's bleachers yesterday afternoon sizing up his opponents of the morrow. "Pipe the lot. Fitzwilliam, E. Moriarty, M. Moriarty, Whalen, Talty, Shafer, Lane, Lamar, Campbell. Mostly good old Irish names. And I never saw an Irishman that couldn't play ball. But at that I don't think they will beat us without knowing they have played somebody."

Today's match at Claremont will be no scrub affair, for both teams have been in training all the spring, and are quite able to put up an article of the national game worth seeing. The local lads are well known for their ability. Coach Hempel says the Pomona team is a little better than it was last year, but he is not claiming much for his proteges.

A delegation of local enthusiasts will be in attendance at Santa Fé Station this morning at 8:30 when the train departs. The teams will play the first of a series of games, which may require only two contests or may need three, if each team should get a victory. The second battle will occur when the Pomona skirmish line hits St. Vincent's field two weeks from today. The teams will line up as follows:

Pomona.		St. V.C.
Ainsworth	catcher	Campbell
Horton	pitcher	Fitzwilliams
Reed	first base	E. Moriarty
Parks	second base	Shafer
T. Cadwalader	shortstop	Lamar
M. Cadwalader	third base	M. Moriarty
Salisbury	left field	Talty
Taylor	center field	Lane
Robb	right field	Whalen

Umpire—Walter Hempel.

Admirers of the St. Vincent's team are wondering with interest keen what has become of the renowned and redoubtable Verdi, who slugged the ball out of sight in the Santa Clara game. "Verdi" would fill a long-felt want, but where is he?

Ask Father Green. He knows Verdi quite well.

BASKETBALL.

TWO GAMES TONIGHT.

There will be two games of basketball this evening at the Turner gymnasium on South Main street, beginning at 8 o'clock. The first game will be between the Normal School team and the team from the Santa Monica Y.M.C.A. and in the second game the Tiger Cubs of the Turner gym will meet the Meteors of the Los Angeles Y.M.C.A. This second game promises to be fast and exciting for both sets of players are skilled in basket throwing. The line-up will be as follows:

Meteors.		Tiger Cubs.
Holmes (Capt.)	Center	Markwald
Wilson	Forward	Elkeles (Capt.)
Williams	Forward	Bresino
Staples	Guard	Frese
Kaplan	Guard	Eicherich

M'COY VS. O'BRIEN.

BILLED TO BOX TONIGHT.

Kid McCoy and Philadelphia Jack O'Brien are billed to box a six-round set-to tonight in Philadelphia. If no hitch occurs and they really fight, which is at present a matter of some doubt, it will be interesting to note which wins. Of course, no decision goes in the Philadelphia affairs, else these witty worthies never would have agreed to clash

TOP RECORD IN BILLIARDS.

Arthur Seymour Rolls up New World's Mark.

Gets Forty in Forty Innings at Three Cushions.

Games in Competition on Regulation Table.

A world's record for three-cushion billiards was made last night at Berry's rooms on South Spring street in the professional tournament, when Arthur Seymour made forty points in forty innings, an average of one point each shot.

It is a world's record, for there is no corded instance wherein any player has done as well for that number of points. About five years ago Wayman McCreery, a semi-professional amateur, made fifty points in fifty-one innings in St. Louis, and this has stood the record for a long game ever since.

This remarkable score was made in a regular tournament match on a regulation 5x10 table, was watched by a large crowd of spectators, and, as it happened, was scored by two scorers, so there is no question as to the correctness of the score and the number of innings. The contestants were Arthur Seymour and Joe Carney, regular players in the tourney. The score was 40 to 26.

The game did not start much like a record-breaker, for Seymour missed his first three shots, while Carney missed his first and then made three in the second inning. In the fourth Seymour scored five, in the fifth he made two, and three in the sixth, or a total of ten for six innings. Then he fell down for three innings, but counted two in the tenth for a total of twelve. In the next three innings he made one-two-two, and thus had a total of seventeen for thirteen innings. He then went along with alternate counts and misses until the twenty-fourth inning, when his total was twenty-four points. He fell down here owing to some hard positions, and at the twenty-ninth was one point behind the inning. He also missed in the thirtieth, but caught up again in the thirty-first by making three points.

He scored in the thirty-second, missed the thirty-third, but forged ahead in the next inning by making three. Then he followed with a miss and then with two points, then with two misses; and finally run out the game in the fortieth inning with two points, receiving warm applause.

Carney in the meantime had been playing in fine shape also, for in twenty-six innings he made nineteen points, as against twenty-five for Seymour.

The referee was J. Allen and the scorers Messrs. Burkhardt and Minton. The scores by innings were as follows:

Seymour—0, 0, 0, 5, 2, 3, 0, 0, 0, 2, 1, 2, 2, 0, 0, 2, 0, 0, 2, 1, 0, 0, 1, 1, 0, 1, 0, 2, 1, 0, 3, 1, 0, 3, 1, 0, 2, 0, 0, 2—40

Carney—0, 3, 0, 0, 0, 0, 0, 2, 0, 0, 0, 0, 0, 0, 1, 1, 2, 0, 1, 1, 0, 0, 0.2, 0, 0, 2, 2, 0, 0, 0, 0, 0, 1, 1, 1, 0, 2, 0, 1, 0, 1—26.

MILLER WINS.

At Morley's rooms last night in the amateur three-cushion tourney Miller beat Sam Appel by a score of 35 to 27. Each man had a high run of three and the play was fairly exciting all the way through.

POMONA PAT; NO AGREEMENT.

J. F. SEYMOUR, JR. BUTTS IN ON PURITY PROCEEDINGS.

Reconciliation Attempts Prove a Flat Failure, as Pomona Is Not Prepared to Treat on the Basis Proposed. Thought — Something Under the Scheme as Talked.

A meeting for reform in athletics, with Joseph F. Seymour, Jr., present. Think of that, Mr. Athlete.

By long odds the feature of last night's session between the representatives of Pomona and U.S.C. in Attorney Tappan's office—the session that was to be a "love feast"—was the dramatic entree of Mr. Seymour about the middle of proceedings, just at a time when his actions of last year in relation to football managing were under the limelight.

The betterment of athletics features of the evening's work received a considerable setback, and nothing further was done along those lines. In fact, the butting in of Mr. Seymour had a most untoward effect. Seymour was manager of Prager Park last year, when Pomona couldn't do much football business on that field. Coach Hempel, who represented Pomona, did quick thinking when he saw Seymour. Hempel now has Fiesta Park tied up for football purposes and with the Sherman Indians contracted to play all their games under his management he is in a position to snap his fingers at athletic agreements. His arrangements there are such that he can rent the park for 25 per cent. of the receipts and make money. The thought struck Mr. Hempel that there was something more to that proposed four-party agreement than had been told. At any rate, he would have nothing to do with it, and Pomona and U.S.C. are as far apart in their athletic relations as ever.

The failure to get together ostensibly rested upon the feeling of the U. S.C. faculty that they had been insulted in some of the charges made last year at the severing of athletic relations by the Pomona people. U. S.C. wanted some sort of apology and it was not forthcoming. But it was not all sentiment; there was some business about it. Hempel is now sure Pomona can get games in Los Angeles this season and evidently he didn't care to form any entangling alliances.

It was a very friendly and peaceable session,—quite a "love feast," had there been anything to eat. There was no hard talk of any sort. But a reconciliation between Pomona and U.S.C. seems to be farther away than ever.

GOLF TODAY.

PRESIDENT'S CUP.

This afternoon sees the opening of the yearly competition for the President's Cup, presented by J. F. Sartori, president of the Country Club Land Association, and W. A. Barker, president of the Country Club.

The fight today (handicap) is for inclusion in the qualifying sixteen, in order to be eligible for the match play to follow. The contest will spread over some three weeks, the playing time being wisely restricted to the days when busy men may legitimately break away from the enthralling pursuit of wealth.

The so many holes start up or down, according to official ranking, so successfully exploited in the late lamented Round Robin tournament, will obtain again; and, while it is extremely interesting to learn that the noted "experts" will participate—together with a fortunate few who have recently attained unto the glory of special mention with the celebrities—it is hoped that not a few of the unfortunate nameless nobodies will give the sole artists a pretty warm choral refrain during the promenade.

BALLS AND STRIKES.

NEWS OF THE PLAYERS.

Parke Wilson is not carrying around any utility men this season, because he intends to use Blankenship in any infield position and can put Pitcher Williams in the outfield if he needs a man there.

It appears that Ely has not laid Nadeau on the bench or put Beck out of the game. Nadeau may be a trouble maker, but he can play ball and he hits it, too.

The old-time fans will be glad to see Reitz in the game again, and if he will only cut out the booze he will be as much of an idol as he ever was. There is no better second baseman on the Coast than he is. He hits fairly well, can bunt to perfection and plays his position as well as anyone could. In the game last Wednesday at Seattle he batted .500, and had three outs and one assist without an error.

When Pitchers Graham of Oakland and Gray of Los Angeles get to making home runs it's time for the balance of them to crawl under the bench. Graham's homer won the game for Oakland last Wednesday.

From all accounts Tacoma has gone wild over its ball team. It will be remembered, however, that this old Sacramento team had just such a winning streak the first part of last season, and then went to pieces. Such good luck can't last always.

Fat Boy Townsend, who was first base for Mike Fisher for a time, is now captain and manager of the Lodi team, a State league team in a little town just north of Stockton in the central part of the State. It might be stated that the Lodi club wins about nine-tenths of its games, and Townsend may be the cause of all this.

Overall apparently won't do, and Fisher will doubtless have to send him to the bushes. He is a big, strong, husky fellow, but just now he is not up to professional baseball, and Tacoma has such a dinky lead in the percentage column that Fisher cannot afford to take any chances. However, he has been in first place about long enough now.

If any of the fans think that Oakland will be at the tail end this time, just watch 'em.

One who thinks he knows, figures that the Oakland and Los Angeles teams have a salary list of about $2500 a month, Portland about $2000, Tacoma about $2500 and Seattle in the neighborhood of $4000. This high price of the Siwashes is due to the fact that Parke Wilson was told to get a winning team no matter what it cost.

The league race that is on at present is about the closest that the Coast fans have seen for years. Five of the clubs are within a few games of each other, with Portland dragging away behind. Ely says, however, that he will show someone something before the season is ended.

BUSINESS AT WORTH.

H. T. GRIFFIN TURNED DOWN.

[BY THE ASSOCIATED PRESS—P.M.]

CHICAGO, May 13.—Jockey Henry, who was suspended at Worth, a few days ago, for a suspicious ride on Hands Across, has been restored to good standing, and will be allowed to ride after today. The announcement was also made that all entries from H. T. Griffin's stable will be refused. The Griffin stable racing here has been in charge of W. R. Griffin, a brother of H. T. Griffin.

"We expect H. T. Griffin to arrive here from New York tomorrow, and until then none of his horses will be allowed to start," said Associate Judge Richardson. We are not pleased with the in-and-out running of Stroller and Trinity Bell. We spoke to Griffin, but he did not seem to know much about the horses in his charge, so we concluded to refuse his entries. If Mr. Griffin, when he arrives, can explain the peculiar running of his horses to our satisfaction, we may conclude to accept the entries of his horses in the future. Summary:

Half mile; Yada won, Raymond K. second, Mart Gentry third; time 0:49 2-5.

Six furlongs: Montanic won, Glen Galliant second, Triumver third; time 1:15.

Four and a half furlongs: Broadway Girl won, Sincerity Belle second, Mildred B. third; time 0:55.

One mile: Action won, Albula second, Forehand, third; time 1:41 1-5.

Mile and one-sixteenth: Black Wolf won, Spencerian second, Emperor of India third; time 1:47 3-5.

Six furlongs: Marco won, Presentation second, Dusky third; time 1:14 4-5.

Churchill Downs Summary.

LOUISVILLE, May 13.—Six furlongs: Grand won, Phil Finch second, Eddie Dominick third; time 1:16.

Four and a half furlongs: Caesarus won, Lamplight second, Enchanter third; time 0:56.

Mile and one-sixteenth: St, Hera won, The Guardsman second, Ohnet third; time 1:51.

Handicap, seven furlongs: Coruscate won, Levi Dorsey second, The Crisis third; time 1:28¼.

Half mile: Walsetto won, Rossessa second, Regal, third; time 0:48½.

One mile: Mr. Farnum won, Tommy Knight second, Rossmond third; time 1:43½.

Morris Park Races.

NEW YORK, May 13.—Six and a half furlongs: Ort Wells won, Rapid Water second, Hippocrates third; time 1:20½.

Seven furlongs: De Reszke won, Ella Snyder second, Stuyve third; time 1:26⅘.

New Rochelle Handicap, seven and a half furlongs: Dolly Spanker won, Lux Casta second, Savable third; time 1:33⅕.

Four and a half furlongs: Belle Strome won, Wayward Lass second, Highborn third; time 0:53.

Five furlongs: Invader won, Tommy Waddell second, Elegant third; time 1:00.

Handicap, Eclipse course: King Pepper won, Toupee second, Divination third; time 1:12.

Elmridge Results.

KANSAS CITY, May 13.—Five furlongs, selling: Josette won, Blumenthal second, Rush Ruben third; time 1:06⅘.

Mile, selling: Barney Dreyfuss won, Volto second, Elle third; time 1:51⅘.

Four and a half furlongs, purse: Useful Lady won, Gapple second, Chicago Lady third; time 1:00⅘.

Handicap, mile and a sixteenth: Injunction won, Glassful second, Sambo third; time 2:01.

Five furlongs: Banquero won, Jake Ward second, Agnes Brennan third; time 1:07.

Six furlongs: Alma Dufour won, Elfin second, Gloriosa third; time 1:20.

Delmar Races.

ST. LOUIS, May 13.—Six furlongs, selling: Curd Gilleck won, John second, Peronis third; time 1:20.

Four furlongs, purse: Ariena won, Peachbloom second, Liddon third; time 0:53⅘.

Six furlongs, purse: Potter won, W. P. Palmer second, Gay American third; time 1:19¼.

Four and a half furlongs, purse: Dameron won, Paul Revere second, Laurel L. third; time 1:06.

Seven furlongs, selling: Lasso won, Noweta second, Boodler third; time 1:33.

Mile and twenty yards, selling: Hucena won, Uranium second, Exapo third; time 1:55.

Vanderbilt Stables' Notable Showing.

PARIS, May 13.—The Vanderbilt stables made a notable showing at the Maison La Fitte races today. Sylph III, with J. Lane up, won the Prix de Chars; Biltmore, on which J. Ransch had the mount, came in second in the race for the Prix Dance de Guerre, and Calico, ridden by J. Ransch, was third in the contest for the Prix Godolphin.

Miss Dod Defents Miss Hazlett.

LONDON, May 13.—Ireland and England were represented in the final today of the Ladies' golf championship contest, with the result that Miss Lottie Dod of Moreton, England, won the title, defeating the former champion, Miss May Hazlett, by one hole.

Fairbanks Defeats Jewett.

DENVER (Colo.) May 13.—Walter Fairbanks of Denver today defeated W. K. Jewett of Colorado Springs at golf, thereby retaining the championship of Colorado.

REAL ESTATE TRANSFERS.

FRIDAY, May 13, 1904.

John Peaslee and Carrie Peaslee to Mary A Burger, part lot 7, block 8, Bryant, Peaslee & James subdivision, $10.

L Y Sargent and Elsa Sargent to James Lintott, lot 14, block 5, Ames first subdivision of Vernon, $900.

Union Trust and Realty Company to Mary B Gentry, lot 237, Fourth-street Bridge tract, $10.

Title Guarantee and Trust Company to Mrs Etna Hall, lot 14, Walnut Place, $10.

F E Sanders and J F Sanders to Frank Frankenstein, part lot 57, McDonald tract, rancho San Pedro, $10.

Title Guarantee and Trust Company to W R Lewis, reconveyance of trust property.

William R Lewis and Jana Lewis to William H Bryan and Jessie Bryan, part lots 29 and 40, Mullin's tract, Pasadena, $10.

John B Green, H J Crist, Edwin John Inwood, C B Woodhead, D H Gillan, D W Edwards, T E Robinson, Witt A Knighten, G D Howland and J L Pitner Jones, to Miss Carrie Forney, lot 10, block 4, Pomeroy & Mills subdivision of Hollenbeck tract, $10.

R Z Imler to Morris Schick, part lot 14, Watts subdivision, $1000.

Jesse N Baker and Blanche H Baker to Charles Frederick Schwickert, part block C, Eagle tract, $1000.

B P Oliver and D J Buckley, trustees, to Elias J Baldwin, reconveyance of part of lot 4, of Balwin's subdivision, No 4, rancho San Francisquito.

Elias J Baldwin to Joseph Riter, same property, $1100.

George Lacour and Antoinette Lacour to Edward Thomas, lot 5, block 33, Park tract, $3200.

Union Trust and Realty Company to Daisy Strong and Bula Strong, reconveyance of trust property.

Same to same, reconveyance of trust property.

Webster N Kenyon to Thomas P Matchett and Mary A Matchett, part lot 13, block B, Mountain View tract, $2000.

Ralph Rogers & Co to W R Leeds, trustee, receipt and contract on sale of lots 32 and 33, block 1, Vadeau Park Villa tract, $10.

Webster N Kenyon to H H Mason, part section 4, 1 N 14, $500.

Victor Hugo Schwarting to Francis X Boyer, part lots 16 and 14, block 72, Long Beach, $800.

John E Carlson to Mary E Carlson, lot 18, block C, Kurtz & Bradshaw's subdivision of Schumacher tract, gift.

E A Stellar and E V Stellar to John S Walker, part lot 4, block 11, Hollywood, $10.

Abbot Kinney and Margaret Thornton Kinney to Nellie L Harding, lots 24 and 26, block 7, Golden Bar tract, $10.

F J Young and Emily Young to George L Haley, lots 14 and 15, block D, Soto street tract, $10.

Mary E Jane Stevens to George H Hutton, lot 16, block 1, South Santa Monrovia, $10.

Carl F Schader and Nellie M Schader to E W Boehme, part lots 4 and 7, block 4, Orchard tract, $10.

J E Theal and Jennie T Theal to E B Rhoades, part lot 22, Lick tract, $10.

Mattie W Hughes to James A Johnstone, lots 286, 287, 270, 272, 274, 278, 279, 280, 282, 284, 286 and 288, San Dimas, $10.

Alamitos Land Company to Thomas P Rice, farm lot 140, Alamitos tract, $10.

T H Hom and S E Hom to G F Lyman, part lots 14 and 16, block 67, Long Beach, $10.

Erick E Lindholm to William P Otten, lot 22, block C, Motague tract, $1.

State Bank of San Pedro to John C Bowen, lots 14 and 15, Peck's subdivision of block 26, San Pedro, $10.

Paul F Mohr and Marie Genevieve Mohr to H A Landwehr, part section 4 1 N 13, $10.

Catherine L Holdridge and Leroy Holdridge to Peter Walker, lots 15 and 71, block 2, Golden Bay tract, Ocean Park, $10.

S P Mulford and Helen B Mulford to A G Strain, part section 6, 4 N 9, $10.

Estate of Lumina Garrier, deceased, order confirming sale to Alex C Blair, undivided one-half interest in lot 18, block 101, Belleview Terrace tract.

Elmira H Riemann to Margaret Becker, lot 41, subdivision of Highland tract addition No. 1, $150.

David E Major and Carrie J Major to Patrick John O'Regan, lot 5, Moore & Wilson's subdivision of block 11 of Rudecinda tract, $500.

Eva E Richards and A J Richards to William Blocklock, lots 3 and 5, block 15, Broadacres, $10.

Title Insurance and Trust Company to Harry Wilbrew and Anna Wilbrew, lot C, Strong & Dickinson's Woodlawn tract, $10.

Thomas W Brown to Lorrie A Brown, lot 11, block M, West Los Angeles, $200.

Peter Sanchez to Ben White, lot 3, block 21, Ivanhoe, $10.

Charles L Davis to George B Link, lots 17 and 18, S J Rolph's subdivision of Pomona, $1000.

A J Niklaus to Henry Wayne Heater, lot 22, block A, Coughran & Hughes tract, $10.

Henrietta Green and Mary Green to P O Lieberg, portion of lot 2, block C, San Pascual tract, $1200.

Marguerite P Carey and William M Carey to Mattie B Andrews, lot 1, Craig tract, $10.

John A Stanwood to Harry Wilbrew and Anna Wilbrew, lots 7 and 8, block J, Ocean Park Villa tract, $10.

George H Peck, Jr, Olive M Peck and Lulu Kelly to A P Cross, lots 1, 2 and 3, Peck's subdivision of lots 1 and 4, block 37, San Pedro, $10.

Robert Marsh and Cecil L Marsh to H C Dawes, agreement to convey lot 42, West End Heights tract, $600.

H C Dawes and Mrs L M Seeger, assignment of above.

Mrs L M Seeger to T C DeLisle, assignment of above.

Thomas C DeLisle to L C Dimmler, assignment of above.

James E Waggoner and Almira Waggoner to Lizzie Grant, lot 21, Daniels & Cook's subdivision of Mathews & Pickett tract, $1200.

Carl L Newert to Edith D Newert, lot 3, Johnson street tract, $10.

Margaret C Graham to Mary Louise Harlin, lot 26, block 1, Collier-Graham's addition to South Pasadena, $200.

Alice McLaughlin to Lydia J Gardner, lot 3, block B, Atwood's subdivision of lot 3, block 73, Hancock's Survey, $10.

G T Smith and Annitte P Smith to Josephine E White, lot 3, block 1, Highland View tract, $10.

W D Longyear and Ida M Longyear to Leota L Young, part lot 17, block 3, Country Club tract, $10.

Henry Howard to Victor Henry Howard and Nora Mabel Howard, lots 122 and 123, Hyde Park tract, $1.

Edith D Newert and L L Newert to G D Cadwalader, lot 1, Johnson street tract, $10.

Huntington Land and Improvement Company to Mercantine Loan and Investment Company, lots 16 and 17, block B, Park Place, $10.

Alamitos Land Company to Mary J Bordner, part farm lot 84, Alamitos tract, $10.

F F Francos to Camille Marquet, lot 1, block 2, Kubrtz Bridge tract, $1.

Will C Mulock and Mamie A Mulock to Jessie Brunson, lot 5, block 22, Del Go Shar tract, $250.

Newell Mathews and Sarah S Mathews to Newell Mathews Company, part lots 75 and 77, Requena tract, $10.

Long Beach Land and Water Company to Cornelia H Searborough, lot 28, block 1, and lot 1, block 2, Ocean Front addition to Long Beach, $400.

Redondo Improvement Company to Jacob T Coplan, lot 19, block 177, Redondo Beach, $500.

J M Carpenter, first party, to and from E W Jones, recites that said Carpenter is owner of lot 5, Mandeley tract; said Jones is owner of lots 6 and 7, said subdivision; agreement as to party wall, etc.

Estate of John F Letner, deceased, decree distributing to Mary E Letner, Minnie M McKelver, Ella A White and Ada L Reel, lot 24, block 67, Clearwater.

J G Gardner to Martin Bue, agreement to convey part lot 7, Gardner's Central-avenue Villa tract, $200.

J G Gardner to William F Speckels, contract to convey part lot 7, Gardner's Central-avenue Villa tract, $200.

J B Neville and Esther R Neville to Abbot Kinney, lot 1 and part lot 2, block 5, Golden Bay tract, $10.

Bee Regina Hiss and B H Hiss to Nellie M Eldred, lot 7, Hiss addition to Hermosa Beach, $175.

Union Trust and Realty Company to Carl Capell, lot 2, block 12, Short Line Beach, $250.

Mary C Valiant and George F Valiant to W A Polkinghorn, lot 47, block A, Santa Monica tract, $1700.

Arthur A Baird to William A Polkinghorn, lot 1, block 10, Short Line Beach subdivision No 1, $1000.

J S Adams and Phebie G Adams to East Whittier Land and Water Company, 2½ inches of water, being same water conveyed to grantor and party to said J S Adams by deed 1785-313.

Adolph Ramish, Dellaphene Ramish, Martin O Marsh, known as Martin C Marsh, and Mary A Marsh to Theodore Wiesbadager, land between north line of First street and south line of lot 10, block 16, Park tract, $1.

Los Angeles Cemetery Association to J B Grant, part lot 4, Evergreen Cemetery, $1.

Los Angeles Cemetery Association to Mrs D A Palmer, part lot 3073, Evergreen Cemetery, $25.

Los Angeles Cemetery Association to Melvin Mudge, part lot 4796, Evergreen Cemetery, $60.

Los Angeles Cemetery Association to Pitcher Bros, part lot 4822, Evergreen Cemetery, $112.

Same to Henry and Jennie A Whitey, part lot 4854, same, $180.

Frank P Chaffee to Blanche J Chaffee, part section 13, 1 S 14, and lot 4, Wilcoxdanger City tract, gift.

Total, $79,917.

MORTGAGES.

Mrs Etna Hall to R F Buller, lot 14, Walnut Place, 2 years, 6 per cent, $500.

Frank Frankenstein to Mrs F E Sanders, part lot 57, McDonald tract, rancho San Pedro, 2 years, 6 per cent, $1000.

Mary C Stewart, L W Stewart and John Enders to Theodore L Beste, lot 5, C W Smith's subdivision; lot 3, block 69, H S, 3 years, 10 per cent, $2000.

Phebe A Smith, Joseph W Smith and Eliza A Smith to Security Savings Bank, part lots 24 and 27, West End Terrace, 3 years, 10 per cent, $800.

M E Manning and C D Manning to Union Savings Bank, lot 7, Oak Grove, 1 year, 8 per cent, $1000.

Edward Thomas and Marie Thomas to Protestant Episcopal Church, lot 7, block 21, and lot 5, block 32, Park tract, 3 years, 9 per cent, $2000.

Amelia H Stanton and Will Stanton to Cooperative Savings Bank, part of lot 1, block 58, H S, 3 years, 10 per cent, $1000.

H E Forthmann to Metropolitan Loan Association of Los Angeles, part lot 4, block 2, Bell's addition, 5 years, 8 per cent, $2000.

Lavinia M Caldwell to Citizens' Savings Bank of Long Beach, lots 21 to 24, block 61, Long Beach, 3 years, 10 per cent, $4100.

Lydia J Newby and E B Newby to Home Savings Bank of Los Angeles, part lot 4, R W Williams tract, 5 years, 9 per cent, $4000.

R G Lemon and Edith Lemon to Co-operative Savings Bank, lot 27, Strong & Dickinson's Woodlawn tract, 1 year, 10 per cent, $900.

Harriet L McCracken and W B McCracken to Long Beach Savings Bank, lot 15, block 136, Long Beach, 1 year, 12 per cent, $200.

Horace P Despars and Horace J Despars to Title Insurance and Trust Company, lots 11 and 12, block 12, Adams-street Arlington Heights tract, 1 year, 9 per cent, $1000.

Edward P Currier and Sadie H Currier to Pasadena Savings Trust and Safe Deposit Company, lots 31 and 17, Dunsmoor tract, 5 years, 10 per cent, $2500.

Anna Oxbridge and T A Asbridge to Security Savings Bank, lots 5 and 6, Blanchard's resubdivision of block 5, Woolen Mill tract, 5 years, 8 per cent, $2500.

Sylvia E Ritzman and J W Ritzman to John Peaslee, part lots 8, 10, 12, block 33, Central tract, 2 years, 10 per cent, $1500.

James A Maudlin and Sarah E Maudlin to John Pratt, part lot 12, Coha's partition West Whittier tract, 2 years, 11 per cent, $2075.

Estelle B McDonald to H M Hamilton, lot 1, J H Woodworth's subdivision, 3 years, 6 per cent, $1200.

E P Thom to Wesley Clark and E P Bryan, lot 107, Clark & Bryan's Westmoreland tract, installments, 7 per cent, $1500.

Lucy N Randolph to Emma K Langdon, lots 3, 4, 5, 24 and 25, block 110, East San Gabriel, 3 years, 10 per cent, $700.

Thomas F Matchett and Mary A Matchett to Kenyon Land Company, part lot 13, block B, Mountain View tract, 4-11, 1907, 10 per cent, $700.

H H Mason and Myra L Mason to same, part section 4, 1 N 14, 11-12, 1903, 8 per cent, $900.

James A Johnstone to Bank of San Dimas, in town of San Dimas, lots 229, 232, 242, 243, 247, 248, 253, 259, 261, 263, 266, 268, 270, 272, 274, 276, 278, 280; part section 1, 6 S, 9 years, 10 per cent, $2000.

Robert M Miller and Nettie R Miller to Alice M Brooks, lot F, block 171, Santa Monica, 3 years, 10 per cent, $4000.

Nita J Wright to Thomas H Marley, lots 8, 9 and 10, Arnold & Mills Company's Olivewood subdivision, 10 years, 10 per cent, $300.

W Brooks Jones to Mrs Mary Westrem, lot 3, R 3, and lots 2, 3, 4 and part lot 5, R 2, Alhambra tract, 9 months, 12 months, 24 months, 36 months, 8 per cent, $3000, $3000, $3000, $6000.

Henry C Hurd and Katie A Hurd to William H Griffin, lots 21 to 27, block C, Day Start tract, 30 days, 10 per cent, $1500.

D E Killips and Lena Killips to H Boettcher, lot 65, Boettcher tract, 3 years, 10 per cent, $1200.

Arlon Putnam and Rose Putnam to Maude Remick Warren, lot 3, block 12, Brooklyn Heights Ganahl tract, 1 year

THE CITY IN BRIEF.

NEWS AND BUSINESS.

At Boston Store.

The J. W. Robinson Company has just purchased a $50,000 painting, which will be shown privately to the press and friends of the proprietors tomorrow at any time.

Organ Completed.

The new pipe organ has been completed in the First English Lutheran Church and will be used for the first time tomorrow. A concert and dedication will be given later on.

Sixth Ward Republicans.

The Sixth Ward Republican Club has chosen the following delegates to the State Convention of Republican Clubs: L. E. Selph, George A. Longfellow, W. F. Haas, Guy W. Eddy, H. R. Smith, Dr. W. E. D. Morrison and C. M. Sage.

Triangle Debaters.

"Resolved, That Department Stores Are a Detriment to the Community" was the subject discussed by the Triangle Debating League at the Y.M.C.A. last night. V. Rogers and H. Bentley spoke for the affirmative and R. H. Brakesly and A. Suess for the negative. The affirmative won by two out of three votes.

Mining Men Here.

E. G. Minard of New York, president of the Pan-Tonopah Mining and Exploration Company, arrived at the Westminster yesterday with a party from an inspection of mining properties at Tonopah, Nev. Accompanying him are Thomas J. Cox of Kokomo, Ind.; Orlando Marine of New York, Mrs. W. H. Miller of Detroit and Miss E. B. Minard.

Medical College Banquet.

The faculty and alumni of U.S.C. Medical College gave a banquet to the graduating class at Levy's last night. Dr. J. W. Gray, '92, acted as toastmaster. The following toasts were responded to: "Class of 1904," by Dr. Frank Thornburg; "Alumni," Dr. Rice; "Class Valedictory," Dr. F. E. Mueller; "Class History," Dr. George H. Sprague.

Diocesan Convention.

Another religious gathering is booked for the coming week. The Episcopalians of the diocese of Los Angeles will hold their annual diocesan convention at St. Paul's Pro-Cathedral on Wednesday and Thursday. Delegates will be elected to the general convention and committees will be appointed. On Thursday evening there will be a banquet at Levy's.

The Soul's Release.

Dr. Alexander J. McIvor-Tyndall will make a point of showing the practical application of psychological study in his lecture at Blanchard Hall Sunday afternoon. "The Soul's Release" is the subject of this lecture, and though mystical in sound it is said to be practical in character. Demonstrations of thought transference will follow the lecture.

Child Study Circle.

The Temple-street Child Study Circle held a meeting on Wednesday afternoon which was well attended. Miss Mary Foy was the principal speaker, and in her talk on patriotism she dwelt particularly upon the chances for advancement of an American child. Miss Strauss addressed the circle, urging the importance of a good preparation in primary grades.

Murphy Meeting.

Tomorrow night Francis Murphy will have a "banner session at Blanchard Hall. Besides his own address on "Peace," the veteran temperance apostle will introduce as speakers Bishop Cranston, Rev. William N. Crawford, Rev. Dr. Brushingham, Rev. Dr. W. W. Bowdish and Rev. Dr. E. M. Randall. Music will be furnished by Charles Lamb, J. W. Eccleston, Charles Hendricks and Mrs. Dorn.

Presented With Watch.

M. J. Drury, master mechanic of the Albuquerque division of the Santa Fe, was waylaid by a party of engineers en route to the Los Angeles convention in Winslow, Ariz., and presented with a handsome watch and chain. Mr. Drury was for many years general and division foreman with headquarters at Arkansas City, and the handsome token was from old friends and fellow-workers in Kansas.

New Swami Coming.

Swami Trigunatita, the Hindu minister, has sent for another Swami from India, who will assist in the conduct of the work in Los Angeles alone. Swami Sachchidananda is the name of the new assistant and he is spoken of as a brilliant scholar of the University of Calcutta, and a learned disciple of the renowned Swami Vivekananda. He is said to be efficient in the conduct of Esoteric teachings and platform work.

Drew Alumni Banquet.

The alumni, trustees and members of the faculty of Drew Theological Seminary now present in Los Angeles will hold a banquet at the Hollenbeck Hotel on Monday, May 16. Wives are included in the invitation. Dinner served at 7 o'clock; social reception in the hotel parlors from 6 to 7. All who accept this invitation should report names to W. W. Cookman, Henry Spellmeyer or W. P. Ferguson. About seventy alumni are expected to be present.

Church Dedication.

Bishop Vincent will preach on Sunday morning at the dedication of the rebuilt Vincent Church. This church was started some years ago, and named in honor of the bishop, and Rev. O. A. Hough has just finished its reconstruction, to meet the needs of a rapidly-growing congregation. He feels greatly elated that this has been done at a time when Bishop Vincent is on a visit to the Coast, called here by the General Assembly. The service will be at 10:30 a.m., and the day will be rounded up by Dr. Iliff, who will preach in the evening. Other bishops will be present at the morning service.

Saluted Old Glory.

More than 300 boys and girls raised their right hands in salute as the Stars and Stripes were raised for the first time over the new schoolhouse at Grand avenue and Eighth street yesterday afternoon. Before the ceremony exercises were held in the upper hall of the building, where Walter Horgan of the Board of Education accepted the flag on behalf of the school authorities, M. C. Bettinger made a brief address, and Superintendent Foshay sang "The Star Spangled Banner." The halls and classrooms of the new structure were elaborately decorated with flowers and bunting.

Hotel Not Sold.

Negotiations for the purchase of the lease of the Angelus Hotel by C. C. Loomis and Harry Loomis, announced in The Times of Thursday, are still pending. C. C. Loomis, speaking for himself and brother, said yesterday: "There has been no deal yet between us and the proprietor of the Angelus. We have had the matter under consideration, and have been negotiating, but there has been no sale as far as we are concerned." There are several local capitalists ready to back the Loomis brothers in the purchase of the Angelus lease should the deal be closed, but in this event the latter will control the proprietary interest.

R. B. YOUNG, architect, specialty, office and hotel blocks. 615 Lankershim Bldg.

BREVITIES.

The new Vincent Methodist Church will be dedicated at 10:30 tomorrow morning. Bishop Vincent will preach. David C. Cook will speak to the Sunday-school at 9:30 o'clock. Dr. T. C. Iliff will preach the evening sermon.

All the committees will meet promptly at Hotel Rosslyn Café, 433 S. Main street, today. Short orders all day. Best 50c dinner served in city, 5 to 8 p.m. Hart Bros., proprietors.

Dr. L. W. Munhall will preach in the First Baptist Church, Flower street, between Seventh and Eighth streets, Sunday morning at 11 a.m.

Bolter's famous chicken tamales, daintily made, deliciously flavored. Made only, sold only at Bolter's, 705 S. Broadway.

Dried fruit producers will do well to send their names for our circulars. Briggs-Knight Mfg. Co., 326 East Second street.

Coules the photographer will give special rates to all graduates throughout the State for 1904. 351 S. B'dway.

For Rev. G. Campbell Morgan's works, write colporter, 1621 Oak street, city.

There are undelivered telegrams at the office of the Western Union Telegraph Company for J. E. Ensign, V. Bitte, Dr. James P. Booth, B. B. Fowler & Co., Capt. K. W. Barnett, W. A. Ensign, Miss Irene Cahren, William Robinson, Mrs. L. M. C. Churchill, Mrs. C. Dudenhoefer, Mrs. B. A. Kolp, A. S. H. Fulgham, Mrs. W. M. Bradley, Douglas Christie, C. E. Paul, M. W. Senour, L. W. Burgett, Mrs. D. J. Roberts and W. A. Jones.

There is an undelivered telegram at the Postal Telegraph-Cable office, No. 238 South Spring street, for B. M. Purmont.

STATE SCHOOL LAW.

Supt. Foshay Says the Convention's Work Was Largely on Its Improvement.

"The school law of California is in many respects unsatisfactory, or at least vague, and the work of the convention was largely that of getting into form proposed changes in the statutes to be presented to the Legislature at its next session," said School Superintendent Foshay yesterday after his return from the State convention of city and county school superintendents at Santa Barbara.

"There is a decided sentiment in favor of increased salaries for teachers of the State, and a resolution was adopted asking that no change be made relative to local or district taxation, but that $9 be the minimum for each census child for the State school tax, and that $7 be the minimum for each census child for county school tax; that the census appropriation be made upon every sixty census children, instead of every seventy, as at present.

"Much discussion was caused over the subject of non-resident pupils in the State paying tuition for High School education. A method was approved that if adopted will abridge the manner of drawing trustees' orders, superintendents' requisitions and auditor's warrants. The present red tape system is very irksome to teachers and officials alike. The subject of compulsory education received considerable attention, and it was generally conceded that the law as it now stands is a very good one. The feeling prevailed that teachers' institutes should not be abolished, but should receive careful attention in preparation of programmes."

MARRIAGE LICENSES.

Clyde Slagill, aged 24, a native of Kansas, and resident of Los Angeles, and Maude E. Molina, aged 21, a native of California, and resident of Fresno.

Lucius S. Stewart, aged 27, a native of Colorado, and Ida B. Watson, aged 22, a native of Colorado; both residents of Los Angeles.

Ferdinando Four aged 33, a native of France, and Mrs. Elise Roasninet, aged 28, a native of Germany; both residents of Los Angeles.

Henry F. Luttge, aged 31, a native of Illinois, and Belle B. Robison, aged 21, a native of Montana; both residents of Burbank.

BIRTH RECORD.

FITZPATRICK—To Mr. and Mrs. William Fitzpatrick, a son. Born May 12, 1904.

DUGAN—May 12, to the wife of T. M. Dugan, a son.

OLDER—To the wife of E. L. Older, No. 1848 South Flower street, a daughter.

DEATH RECORD.

CHAPMAN—May 12, 1904, Frank Chapman, son of Mr. and Mrs. G. W. Chapman, No. 215 East Eighth street, aged 16 years 5 months. Funeral from Presbyterian Church, Ninth and Central avenue, Sunday, at 2 p.m. Interment at Rosedale Cemetery. All friends invited.

STEWART—At the family residence, No. 1846 Bonabel street, this city, May 12, 1904, Julia Colien, beloved wife of Charles S. Stewart, aged 42 years, a native of New Orleans, La. Funeral Sunday, May 15, at 1 p.m., from Cussen & Co.'s undertaking parlors, No. 1133 South Flower street. Friends invited. Ladies of the A.O.H. Auxiliary especially invited. Thence to St. Joseph's Church, where services will be celebrated at 1:30 p.m.

BYRAND—In this city, April 10, Joseph Byrand, aged 52 years.

KURTH—In this city, May 12, 1904, Matilda A., beloved mother of Mrs. Fred W. Hawes of Los Angeles, Charles W., George D., and Albert L. Kurth of Detroit, Mich. Services will be held at parlors of Robert Sharp & Son, today, at 3 p.m. Interment at Detroit.

WITHERS—At his home, corner Alameda street and Vernon avenue, Dr. Richard J. Withers, aged 59 years. Beloved husband of Lidia E. Withers, and father of Mrs. Finnie Heitzman of Muskogee, Ind.; T. J. Arthur Withers of Shreveport, La., and Mrs. Elizabeth Washington, Mrs. Catharn McDuffee and Louis Withers of this city. Funeral notice later. New York, Chicago and San Francisco papers please copy.

Funeral Notice

The funeral of Johnnie Bryant will be held at No. 421 New High street at 2 p.m., Sunday, May 15, at Los Angeles.

Los Angeles Transfer Co., 141 W. 8th. Will check baggage at your residence to any point. Tel. M. 43 or 249. Home 249.

Orr & Hines Co. Funeral directors. Lady undertaker takes charge of all ladies and children. Tel. Main 42, No. 461 South Broadway. JOHN W. EDWARDS, Manager.

Breese Bros.' Co., Undertakers. Broadway and Sixth. Lady assistant in attendance night and day. Tel. Main 262.

Pierce Bros. & Co., Undertakers. 326 S. Flower. Tel. M. 1277. Lady attendant.

Peck & Chase Co., Undertakers. 423-425 South Hill. Tel. M. 61. Lady attendant.

LUSK CAB CO. 'Phones 297. Hacks, tallyhos and three-seaters for rent.

Los Angeles and Hotel Del Monte. Through chair car between Santa Barbara and Hotel Del Monte, daily, without change on train leaving Los Angeles at 8 a.m., and Santa Barbara at 11:40 a.m., via Southern Pacific.

If You Want to go East C. Haydock, Agent Illinois Central R.R. 229 South Spring.

Reduced Rates. The Denver and Rio Grande Railroad. The scenic line of the world. Office 220 South Spring street.

A Big Special Sale. Callis & Cooper have succeeded the Miller Cloak and Suit Company, 322 South Broadway. By way of introduction to the ladies of this city the new firm is holding a great inaugural special sale. Only the newest styles are shown.

GOLDEN STATE LODGE, U. D., F. & A. M., will confer the first degree this (Saturday) evening, May 14, 1904. W. H. LEDGERWOOD, Secretary.

WATCHES CLEANED 75¢ MAIN SPRING 50¢

New Case Springs 50c
New Roller Jewels 50c

Geneva Repairing

is recognized as the best obtainable in this city. Our guarantee for one year goes with all work.

GENEVA WATCH & OPTICAL CO.
305 SOUTH BROADWAY.

Do You Drink Wine? If so, You Should try our own Pressing of
OLD PORT AT $1.00 PER GALLON
SOUTHERN CALIFORNIA WINE CO.
Main 332. 220 W. Fourth St. Pri. Ex. 16

J. Magnin & Co.
281 SOUTH BROADWAY

Children's Colored Wash Dresses

The sensible little colored dresses for school and vacation wear, that can be easily laundered. Pretty blues and pinks and tans in serviceable ginghams.

Pretty little dresses as low as $1.50, tastefully trimmed. Many other prices and many other styles.

Mail Orders Filled. Send for Catalogue.

GOING EAST?

If so You'll Need
some handy traveling accessories. We have them—
SUIT CASES
TOILET SETS Etc.
Prices Moderate
SANBORN VAIL & CO.
327 So. BROADWAY.

If a cold is easy to catch, it is also easy to cure. Just take Carter's Cold Capsules—a cure for every cold. Price 25c.
BOSWELL & NOYES, Third and Broadway

Beeman & Hendee
347 S. BROADWAY,
make a specialty of Infant's Complete Outfitting, Shirt Waists and Shirt Waist Suits, made to order.
Full line of Mexican Drawn Work

The Bennett Toilet Parlors 5th & Spring — *The Fashionab'e Hair Goods Store*

SEE OUR ELEGANT LINEOF
Diamonds, Watches, Jewelry, etc.
LUCKENBACH & CO., Inc.
141 S. Spring St.

WHEN your Auto needs a doctor bring it here. We do expert work at lowest prices.
WEST COAST MOTOR CAR CO.
Main 1802. 701 S. Main St. Home 1810

Price 15c. ALL DRUGGISTS SODA
BYTHINIA SPLITS
CURES CONSTIPATION

The Newest Shoes
The ones you notice—the ones you have talked about—come from the
INNES SHOE CO.
252 S. Broadway 231 W. Third St.

WOMEN'S GARMENTS
The really new styles when they are really new.
B. B. HENSHEY
Corner 3d and Broadway.

Always full value for money expended at
PARIS CLOAK AND SUIT CO.
232 S. Broadway

Blaney's SHOES FIT THE FEET
456 S. BROADWAY.

Dr. Walter T. Covington,
PROPHYLACTIC DENTISTRY.
239½ South Spring Street, first entrance North of Christopher's.

FURS Made to order and stored.
D. BONOFF, Furrier, No. 212 South Broadway.

TODAY IS THE LAST OF THE $4.00 WAISTS AT $2.50

We are obliged to stop this sale on account of the sizes being so broken up, but YOUR size may be here. Come and see. This special sale includes fine Madras Waists in white, black and colors, and every waist is tailor-made by Machin's own EXPERT TAILORS.

NECKWEAR!

We are proud of our present showing of Ladies' Neckwear. The word beautiful is far too commonplace to use in describing these new stocks, collars, etc. Beautiful art embroidery, a wonderful blending of gay colors, and the expert execution of new and unique designs are features that we would like to show you. Will you come?

Machin Shirt Co
HIGH GRADE SHIRT MAKERS
124 SO. SPRING STREET.

CUMMINGS
FOOT-FORM SHOES $5 $7
Values Unequaled
For Originality Of Design
In styles that become fashionable but retain true foot comfort. And for goodness of material we undertake to give complete satisfaction. Always.
So-E-Z Shoes (so easy to the foot) $3.50.
Foot-Form and Hanan & Son $6 to $7 Shoes.
W. B. Cummings Shoe Company
Fourth and Broadway

You Need a Jane
Every woman does. Even if you've plenty of hair of your own, it's well to give it a rest. A Jane is to wear either over or under your own front hair. Always makes a soft, fluffy pompadour and is not easily mussed. We have all colors. Prices $1.50 up.
Weaver-Jackson Hair Co.
443 South Broadway

Improvements
Don't the back steps, the kitchen chairs or one of the floors need a coat of paint? Wouldn't it be a great improvement and please everybody in the family? Plenty of paint makes housekeeping easy. No need to have a painter to paint a chair or the like. Do it yourself. ELECTRO-CHEMICAL READY MIXED PAINT makes household painting easy and pleasant for you. Then look at the price,
$1.25 A Gallon.
Quarts in proportion. Send for interesting FREE booklet about applying paint.
P. H. MATHEWS PAINT HOUSE, Inc.
Agent for Southern California.
238-240 S. MAIN ST.

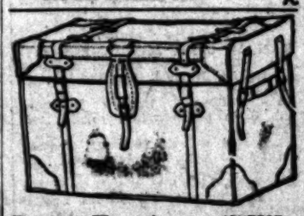

Rattan Trunks — LIGHTEST STRONGEST
Buy it today before going East. Made only by J. C. CUNNINGHAM, 222 S. Main St. Phone 818

You have to be wrapped in something more than your thoughts to keep out of jail these days.
If your wrapping bears the Brauer-Krohn label, it will keep you in the society of the successful.
There's a look of individual attire; a something that suggests worth about a Brauer-Krohn suit — that helps to make the wearer impress people in the right way. Perhaps it's because the wearer is conscious of this tailoring superiority that he does impress people that way. Anyway it's a good impression—and it's a good kind of attire that helps to make such kind of an impression. Isn't it? A $35 Brauer-Krohn Business Frock Suit is just about as impressive as you ever saw.
BRAUER & KROHN
Tailors to the Fastidious
125-130 S. Spring St.
114½ S. Main St.

Wedding Invitations
Engraving and Printing
At Home Cards, Tally Cards
WHEDEN, SPRENG CO.
Society Stationers. 203 S. Spring St.
Hollenbeck Hotel Bldg.

DIAMONDS...
H. J. WHITLEY CO.
111 N. SPRING STREET

ROLL and FLAT TOP DESKS
4-Foot Roll Top $22.50
J. F. Martin
Wheel Chairs sold or rented

LINOLEUM & OIL-CLOTH.
Big stock to select from. Good goods and low prices.
R. W. PIERCE FURNITURE CO.
203-5-7 N. Spring St.

OUR watch repairer is an expert from the Elgin Watch Factory. Good watches are safe in his hands.
Brock & Feagans,
400 S. BROADWAY.

Our Philadelphia Ice Cream is Delicious. Both wholesale and Retail.
CHRISTOPHER'S
341 So. Broadway 241 So. Spring St.

APOLLOS
$150 $250 $300 $350
J. B. BROWN MUSIC CO. 313 SOUTH BROADWAY

"THE DAYLIGHT STORE." Phones—Main or Home
Jacoby Bros.
231-233-235 South Broadway

Carnations 5c per Doz
Or 20c per bunch of fifty. Freshly picked this morning, fragrant variety.

50c Men's Underwear 37½c
Special sale of men's fine underwear, form fitting, many effects, in light blue or plain ecru garments. Lisle drawers made with double seats. Shirts have satin bosoms. Today 37½c.

Men's Lace Hosiery 19c
Fine black lace hosiery for men, also rich, plain black, best 25c quality. Special today, 19c.

$1.00 Men's Golf Shirts 69c
Swell new patterns in golf shirts, all the latest styles, well made, perfect fitting. Cut from $1.00 to 69c.

$1.50 Men's Golf Shirts 98c
The very cleverest new styles in golf shirts, made of fine materials, absolutely fast colored, every shirt well cut and well finished. Best $1.50 grade, special today 98c.

65c Women's Lace Hose 37½c
Loveliest new patterns in black lace hosiery for women, of our fine 65c grades. Special today only 37½c. Limit 2 pairs to a customer.

Big Sample Sale of Toilet Brushes 25c
500 samples of toilet brushes from the largest manufactory in the world. All sorts of different shapes and sizes, some of them worth less than 50c. Special today 25c.

Sensational Sale See Sunday's Papers.
Watch for our big ad in Sunday's Times containing one of the most important trade events that has occurred

Get the Best!!

Our Ball and Roller Bearing Dearing Mowers and Headers and our Southwick Hay Press have no equal.
Hawley, King & Co.
164-8 N. Los Angeles St.

Furniture Wagons?

Well! I guess we have some of the finest ever built. Large, strong, roomy. Great in value, small in price.
PARROTT'S
TENTH AND MAIN
Builders and Retailers of Vehicles.

DRESSMAKING
Will produce suits instead of frowns when using
Schell's Patent Adjustable Form.
328 S. Broadway.

THIS trunk [illegible] ordinary trunk. Full Line [illegible] and Travel
Whitney-[illegible] Trunk
419 South [illegible]

We make you a [illegible] From $2[illegible]
EISNER
120-122 So. Spring

TAKE ADVANTAGE BIG REDUCTION WAISTS, ETC. & SUIT CO., 282 [illegible]

If you want the [illegible] order call
EDWARD GERE
327-329 Los Angeles. Cor. 3d and Hill. No Rag [illegible]

The largest selection of the finest Walking and Tailor-made Hats ever shown in this city at radically reduced prices.

Amazing Reductions On Dashing High-Class Ha

You know what Marvel millinery is. You know that it is the style standard of the Southwest. When a hat comes from the Marvel you know that it is assuredly correct.
Knowing these things do you not appreciate a chance to buy Marvel millinery at vastly reduced prices?
You can do it here today. May millinery at October prices is what these reductions really mean. Summer hats at just about what you would be asked now for winter's styles. No matter how much you expect in the way of wonderful millinery you are pretty certain to have your expectations realized here.

$10.00
French Pattern Hats—That were $18, $20 and $25. Some of the most charming creations imported this year—they have served their purpose as models and are now priced so low that the cost of rare materials is not covered.

$5.00
Swell Trimmed Hats that were $7, $8 and $10. All the new braids and new shapes are represented in this lot—pretty flowers, ornaments and ribbons are used in the trimming—all the new shades are included.

$7.50
Pretty Trimmed Hats that were $10, $12 and $15. Pretty shapes in Chiffon, Lace and Fancy Braid effects; trimmed by artistic milliners—some of the trimmings are really worth more than this price if you had to buy them separate.

$3.98
Nice Trimmed Hats that were $5 and $6. You can't judge the values of these hats by the price—they were very good values at $5 and $6—they are now the best shapes, and the women who buy them at $3.98 are sure to be pleased.

An elegant assortment of Children's Hats will be on sale at very low special prices.

MARVEL MILLINERY
241-243 South Broadway

Home News Sheet.
CITY AND COUNTRY.

Los Angeles Daily Times

Part II.-10 Pages.
FINANCE AND TRADE

...TH YEAR. SATURDAY, MAY 14, 1904. PRICE 3 CENTS.

RELIABLE GOODS. POPULAR PRICES.

N. B. BLACKSTONE CO.

Telephones: ...111 **DRY GOODS.** Spring and Third Sts.

"Merode Underwear"

...quality that counts in buying underwear. Poorly made, ill-fitting garments should not be tolerated when such as we are showing can be had at the prices we ask. Every "Merode" garment is *hand finished and shaped to fit.* Comfort and lasting qualities are the ...tures of "Merode Goods."

...Suits for 50c.
...this price there are all styles to ...from. Summer weights in ...ton, ribbed with high neck ...sleeves, ankle length; low ...and short sleeves or sleeve-...the knee length styles with ...fitting knees, or umbrella ...with lace trimming, each 50c.

...Suits at $1.00.
...there are several styles and ... High neck and long ..., high and short sleeves, ...and sleeveless. Exception-...fine, beautifully finished gar-...perfectly shaped to the ...finished with silk hand crochet ...finished with satin edged silk ...each $1.00.

...Suits $1.50.
...ribbed cotton suits, swiss ...extra quality for $1.50.
...of mixed silk and lisle, all ...$2.00 each.

Vests 15c, 17c and 20c.
Nicely made vests for summer wear, hand finished, of course. Knit to fit, too; 15c, 17c, and 20c.

Vests at 25c.
Egyptian cotton vests a little nicer than any you've seen at the price, edges run with tape, low neck, sleeveless, also the high neck and long sleeves. Knee pants to match, each 25c.

Vests at 50c.
Extra fine, soft, mercerized cotton vests, hand crocheted edges, silk taped: Other styles of fine lisle thread and Valenciennes lace trimming and hand crocheted front, low neck sleeveless; each 50c.

Silk Vests up from $1.00.
White and pretty, dainty light colors priced at $1.00 and up.

Children's Underwear.
Swiss ribbed summer garments white or ecru, long sleeves, pants to match, "Merode" grades 25c and 35c.

...nyx Hosiery

...sole agents in Los Angeles for the "Onyx Hose." The goods are so well and favorably known that ...mention of "Onyx" is a guarantee of style, ...and wear. The late spring and summer ...on exhibition.

...at 50c and 75c.
...plain or drop stitch ...embroidered ankles; ...white stripes; cham-...either plain, lace ..., also with brown, ...stripes. You'll want ...with the sum-...and tan shoes. Then ...Oxford grays with ..., odd weaves and de-...styles at 75c and 50c.

Specials, 3 prs. for $1.00.
Gauze lisles with double heel, toe and sole; also a new line of medium weight, extra full cotton hose, double heel, toe and sole. Both these numbers are worthy your earliest investigation. 35c pair 3 for $1.00.

Children's Hose 12½c.
Perfectly fast black, fine ribbed double heel, toe and knee 12½c. Buy these stockings for the children and save mending.

...RANICH & BACH PIANOS

Over thirty-nine thousand satisfied purchasers in the last forty years, which means that an army of people have recognized their merit. They are musically and mechanically perfect. The K. & B. reputation insures those unfamiliar with the different pianos that they can purchase this reliable make with every assurance of getting a piano complete in every essential.

THE K. & B. SMALL GRAND

...latest in piano construction. It equals in tone and ...pianos of ordinary size – (5 feet 4 inches) embodying ...the special features of the Kranich & Bach large ...

GEO. J. BIRKEL CO.,
STEINWAY DEALERS
345-347 SOUTH SPRING STREET.

...rent's
...8. Spring Street.

Most people prefer to buy their furniture where they have a large assortment to select from. This advantage, with our low prices makes this the leading furniture store of the city.

...ASTORIA
for Infants and Children.

...You Have Always Bought has borne the signature of Chas. H. Fletcher, and has been made under his personal supervision for over 30 years. Allow no one to deceive you in this. Counterfeits, Imitations and "just-as-good" are but Experiments, and endanger the health of Children—Experience against Experiment.

What is CASTORIA
Kind You Have Always Bought
Bears the Signature of
Chas. H. Fletcher.

...Fischer, Knabe PIANOS.
PACIFIC MUSIC CO., 437-9 South Broadway.

BRIDE TORN AWAY AT POINT OF GUN.

Exciting Matrimonial Adventures of "Smoky" Fullington — Wins Fair Maid of Fernando, but Father Wrests Her from Him.

WHILE Rev. F. A. Fields, of the Third Congregational Church of this city, was on his way to Fernando yesterday, to try and bring about a happy adjustment of the most sensational matrimonial fracas ever enacted in Los Angeles, Charles W. Paine of that town was instituting proceedings before the Superior Court here to have the marriage of his daughter Mary to Rolla E. Fullington annulled.

Acquainted one week, engaged on Sunday, married on Monday, torn asunder on Wednesday at the point of a gun—such, in brief, is the story of the matrimonial adventures of this young couple.

The story of the marriage of Rolla Fullington, a bridegroom with a badly battered face, to Mary Paine, a plump young miss of 17, is so full of dramatic incident that the purlieus of Los Angeles in the vicinity of River Station are aflame with it, while the town of Fernando is one round of exciting gossip. An attempthed elopement, a hurried marriage assisted by intimate friends unbeknown to the parents of either party, a furious and violent father, a determined groom and a tear-stained bride, all enter into the little drama.

The young lovers first met at a dance given in the Y.M. & I. Hall in East Los Angeles Saturday night, April 30. It was a case of love at first sight, and events followed quickly. Mary E. Paine is the seventeen-year-old daughter of Charles W. Paine, a well-known citizen of Fernando, where he conducts a harness shop and operates the Hope Hotel.

The Paine family formerly lived in this city, residing at No. 208 Sotello street, in 1895. Mary's mother died when she was a little girl, and since then Mrs. A. J. Asher has mothered her. Paine remarried about a year ago, and last December moved to Fernando, taking his family with him.

Of his two daughters, Mary and Stella, the former waited on table in the Hope Hotel and bore a heavy portion of the work of the house. Both being good looking, the hotel proved a popular resort with the railroad men who pass through the tunnel town. But the work was hard and Mary was granted a vacation to visit her foster mother, Mrs. Ashen, and her daughter, Della, who is her best chum in Los Angeles.

Rolla Earle Fullington is a young man 21 years of age, who works as a fireman on the San Joaquin division of the Southern Pacific. His parents are reliable people in San Francisco, and he has two older brothers, both of whom are railroad men. Locally Fullington is known as "Smoky," and has a host of friends among the railroad men who operate in and out of River Station. He is said to be a young man of clean and temperate habits and manly bearing, and his friends feel that the treatment which he has received at the hands of his father-in-law was most brutal and uncalled for.

"Smoky" and Mary met at the dance on the East Side for the first time. Their meeting led to daily calls from the young suitor all the following week, and when on Sunday Mary blushingly promised to be his, they planned to run away. Mary's chum, Della, was let into the secret, and in the dark hours of the night got frightened at the thought of an elopement, stole to the bed of her mother and told of the runaway scheme.

Mrs. Ashen was horrified and a long consultation followed the next morning. It was found that the ardent fireman had already secured his passes and accommodations for a wedding journey to San Francisco, and that no arguments could dissuade the lovers from their intention to get married that day.

A FRIEND IN NEED.

Arguments failing, Mrs. Ashen said: "Well, if you must get married, get married right," and she took Miss Mary uptown and bought her a complete wedding trousseau. Arrangements were made for the wedding to take place at the home of Mr. and Mrs. W. D. Hamilton, the latter being Mrs. Ashen's mother. Fullington, accompanied by a fellow-fireman, Dick Ames, rushed for the marriage license and it was before Cupid Kuts that "Smoky" made his only mistake. He had sworn that Mary was 18 years old when he knew that she was but 17.

"I know it was wrong, but do you think I was going to risk losing her? Not much," he said yesterday afternoon. "Her dad wants her to marry a fellow in Fernando and told her that she could not marry anybody else. It wouldn't have done to have let him know, for he would have prevented us from becoming man and wife. I want to do what is right, and I am going to wait until she is of age, then when I take her, if the old man wants to shoot, it will be man to man with the law on my side."

At 7 o'clock Monday night Mary and "Smoky" were united in marriage under a flowery canopy in the front parlor of the Hamilton residence. A dozen or more intimate friends witnessed the ceremony. Festivities followed, and the little party was at the height of its enjoyment when in walked Charles W. Paine and Mrs. Paine, Mary's stepmother. The father knew nothing of the cause of the hilarity. He had simply by coincidence come into Los Angeles that evening to attend the Methodist Conference, had gone down to Mrs. Ashen's residence at No. 142½ Naud stret to look up his daughter and had been sent over to Mr. Hamilton's house.

"You have had a long enough visit," said the father to Mary shortly after entering. "We need you out to the hotel and we shall expect you to return with us tomorrow."

PAPA STUNNED.

"But pa, I can't go back with you," she stammered. "I have just been married and I want you to meet my husband, Mr. Fullington."

A well-built, neatly-attired young man quickly stepped forward and frankly extended his hand.

There was a long silence, in which the astonished parent looked from his daughter to the owner of the extended hand and then he took it and wrung it hard.

"Hum! I suppose I am glad to meet you," he said. But his face was dark and the storm was gathering. Suddenly wheeling on his frightened daughter, he shouted at her: "Don't you ever show yourself in my house again!"

That was all. He rushed from the room.

Mr. and Mrs. Paine remained in Los Angeles that night and Mr. and Mrs. Fullington went home to Mrs. Asnen to spend their honeymoon until Wednesday, when they were to leave for San Francisco. Father Paine returned to Fernando on Tuesday to get reinforcements, but appeared at the Ashen flat the following day at noon. The bride's elder sister, Carrie, and her step-brother, Laurentine, came to the house first, rang the bell and were escorted upstairs to the parlor. Mr. and Mrs. Fullington occupied the room back of the parlor and were dressing for the trip north in the afternoon.

Suddenly the hall door below was slammed open and Charles Paine and his son Delmar rushed up the stairs and into the front room. "Where is that lovely mother of yours?" demanded the father of Della Ashen, as he brushed her aside and pushed open the sliding door into the adjoining room. There he confronted his newly-acquired son-in-law.

"Aren't you ashamed of yourself?" he cried in anger, squaring himself off in front of the scantily-clad young man.

"No, sir, I am not ashamed. I have done nothing to be ashamed of. I have the best girl in the whole world and I am proud of it," he answered, as he started to put his hands into the arms of his shirt.

The father could contain his anger no longer and he struck the boy full in the face, knocking him up against a wardrobe. Then he rushed upon him and grabbed him by the throat, the fireman attempting to free himself from his shirt in which he was entangled. His plucky young wife hurried from the back of the house, forced herself between the two combatants and with one arm about the neck of her husband, she slapped her father's face. W. D. Hamilton, the son-in-law of Mr. Ashen, also came to the rescue and succeeded in pulling off Paine.

SCRATCHED AND BLEEDING.

Trembling and bleeding from horrible scratches all over his face and ears, the young groom stood his ground, expecting another attack. Paine was frantic. "He looked like a wild man," said Della Ashen in speaking of the fracas yesterday. He stood there and hurled at Smoky every vile name he could lay his tongue to. He cursed us all, each in turn and then reaching for his hip pocket he yelled at Smoky, 'I'll shoot you, you blank-blank-blank.' It was terrible. He had his gun in his hand when his older daughter, Carrie grabbed his hand and said, 'Oh, pa you must not do that,' and somehow made him put it away. Then we made Smoky go in the next room because we did want to see him get killed.

"He had no sooner disappeared that Mr. Paine grabbed his daughter up in his arms and bolted for the stairs. Half way down Mary braced herself against the walls and would not go any further; but with the father pulling on one side and the sister Carrie slapping her in the face on the other finally made her let go and dragged her into the street. The son and stepson stood guard at the head of the stairs and when Smoky came running out in answer to the cries of his wife, he found his way blocked and could not break through. Then he went back for his coat and hat and followed the party up the street.

BRIDEGROOM'S STATEMENT.

"Mr. Paine saw me coming and turned on me and said that if I came another step he would shoot me full of holes, and as I had no gun, could not tackle the three men," explained Fullington last night, his face still badly scarred and his eyes blackened.

The young girl was dragged from the house with nothing but a blue skirt and a kimona on, and neighbors who witnessed the progress of the struggling party up the street state that these garments were almost torn off. She was taken to the home of Mrs Julia Wise, where the Paine family formerly lived, and here they locked her in a room while the son, Delmar, went for a horse and buggy. She was packed into this rig with a big man on either side of her and driven all the way to Fernando attired in the kimona.

At home she is guarded and watched like a prisoner and has been told that her husband is to be sent to the penitentiary for ten years. Father Paine has given out that she was under a hypnotic spell when she married Fullington, and claims that the young engineer was under age, but "Smoky" has two poll tax receipts, which he showed yesterday as evidence of the fact that he is over 21.

At present the plans of the young couple are unsettled, but probably

(Continued on Ninth Page.)

Mr. and Mrs. Rolla E. Fullington and the House Where the Wedding Occurred.

FIVE BISHOPS WILL BE SUPERANNUATED.

Episcopacy Causes Worst Tangle of Conference--Session of Committee Lasts Into Morning--Dr. Bovard's Friends Claim Coast Delegation.

IT IS PROBABLE that five bishops will be retired by the General Conference and six new bishops will be elected for America, with three missionary bishops.

It was rumored yesterday that Dr. Robert McIntyre had withdrawn from the bishopric race, but this is incorrect; he is still in the field.

As a result of conferences held night before last and yesterday, the campaigners for Dr. Bovard claim that the Pacific Coast delegation is "practically pledged" to vote for him for bishop. They say Dr. McIntyre entered the field too late.

The elections are slated for next Wednesday, May 18, and the conference will try to adjourn finally on the 28th.

The alleged "heretics" are preparing to return fire on their assailants next Tuesday. Considerable bitterness has developed in this controversy, and the leaders who are accused of unsoundness will "carry the war into Africa."

Majority and minority reports were presented yesterday on the pastoral term question.

An attempt will be made to reduce the size of the General Conference.

Yesterday's session of the Committee or the Episcopacy is unprecedented in the history of Methodism.

After remaing in session from 2 o'clock in the afternoon until after midnight this morning, the struggle over the number of bishops they should recommend for superannuation ended by deciding to recommend that five of the honored fathers of the church be placed on the retired list.

This announcement will create a sensation this morning, for it has been thought that likely but a single one of the men who have grown gray in the service of the church would now be asked to lay down his authority. The utmost secrecy was sought to be observed in the long-drawn-out meeting.

Bishop S. M. Merrill, whose episcopal residence is at Chicago, will, of course, head the list of those to be retired, because he voluntarily requested the committee to so report him on the second day of the present session of the General Conference.

Owing to their age and conditions of health, it is fair to assume that the other four will be Bishop E. G. Andrews of New York, Bishop J. M. Walden of Cincinnati, Bishop W. F. Mallalieu of Boston, and Bishop J. H. Vincent, who has been stationed at Zurich, Switzerland.

In case Bishop Vincent should be retained, the other one is likely to be Bishop C. D. Foss of Philadelphia.

The result of this action on the part of the Committee on Episcopacy will, if accepted by the General Conference, to which body the report will be presented this morning, cause the election of either six or eight bishops for America and two or three missionary bishops.

The sub-committee having in hand the matter of recommending the number of bishops demanded by present conditions in the church, after the retiring of these five men, was still in secret session this morning, after the full committee adjourned. Should they appear with an agreement this morning, a special meeting of the committee will probably be called to concur in their action in order that the report may at once be presented to the General Conference.

GRIMNESS ON AMUSEMENTS.

SUBSTITUTE OFFERED FOR THE WALTZING PARAGRAPH.

Memorials Nearly All Favor Retaining Dancing Clause in the Church Discipline Without Change. Woman Delegates Makes Speech. Recommend Date for Election.

The amusement question was before the Committee on the State of the Church yesterday for discussion. At the request of the full committee the subcommittee made the following statement concerning the memorials received, bearing upon Paragraph 248 of the church discipline: Sixty-five memorials were received from twenty-five conferences; thirty-five of them asked that no change be made in the paragraph, and ten suggested various changes.

It was stated on the floor that some of the memorials asking that no change be made were signed by as many as 2000 names.

The report of the committee upon which the discussion was based favored the substitution of the recommendation of the bishops in their annual address, for the present paragraph 248. It is as follows:

"Improper amusements and excessive indulgence in innocent amusements are serious barriers to the beginning of the religious life and fruitful causes of spiritual decline. Some amusements in common use are also positively demoralizing and furnish the first easy steps to the total loss of character. We therefore look with deep concern on the great increase of amusements and on the general prevalence of harmful amusements, and lift up a solemn note of warning and entreaty, particularly against theater going, promiscuous dancing, and such games of chance as are frequently associated with gambling; all of which have been found to be antagonistic to vital piety, promotive of worldliness, and especially pernicious to youth. We affectionately admonish all our people to make their amusements the subject of careful thought and frequent prayer, to study the subject of amusements in the light of their tendencies, and to be scrupulously careful in this matter to set no injurious example. We adjure them to remember that the question for a Christian must often be, not whether a certain course of action is positively immoral, but whether it will dull the spiritual life and be an unwise example. We enjoin on all our bishops, presiding elders and pastors to call attention to this subject with solemn urgency in our annual and quarterly conferences, in all our pulpits, and on our editors, Sunday-school officers, Epworth League officers and class leaders to aid in abating the evils we deplore. We deem it our bounden duty to summon the whole church to apply a thoughtful and instructed conscience to the choice of amusements, and not to leave them to accident or taste or passion; and we affectionately advise and beseech every member of the church absolutely to avoid the taking such diversions as cannot be used in the name of the Lord Jesus."

The only change made in the language suggested by the bishops is the striking out of the word "promiscuous" before the word "dancing," in the fifteenth line.

The main difference would appear to be that the bishops suggested this long paragraph as supplementary to paragraph 248, whereas the report of the committee makes it a substitute therefor.

Dr. Carroll brought a laugh upon himself by offering to substitute the word "mized" for the stricken-out word "promiscuous." He failed to get a second.

WOMAN DELEGATE SPEAKS.

Mrs. Florence D. Richards of Ohio, so far as known, is the first woman delegate to make a speech since the opening of the conference. She is a member of the Committee on the State of the Church and when the discussion was under way she was recognized by the chair and went to the front. Mrs. Richards is no novice on the floor, and she made an eloquent plea for the rule as it is.

"I want to stand here for two-forty-eight intact," she said. "To take it out of the discipline and put it in the advices would be a great mistake, and I pray you stand fast for two-forty-eight."

She recited the fable of the camel with his nose in the tent, and said that any interference with paragraph 248 might provoke the camel with his nose in the tent to kick religion out of the church.

A disposition to introduce dilatory motions brought Rev. Edwin Locke of Kansas to his feet. He said:

"I don't think this is right. Let us have the scrap on 248, straight out. I am here to fight for 248 as it is, and you can't get in a change if we can fight you out. We can't afford to make this change and I don't believe we're going to do it."

Several delegates argued that if the church is to have a catalogue of the things they were not to do, it ought to be full and include every possible offense or else the entire subject should be left to the individual's sense of right and wrong.

Of the many brief talks made nearly all were for the retention of the present language in the discipline, and the opposition appeared to be permitting the other side to fire off its ammunition before opening their batteries. Debate closed at 4:20 o'clock, and the matter was made the special order for Monday after roll call, when it is thought they will formulate a report to the General Conference.

DATES RECOMMENDED.

The committee passed a resolution recommending that the General Conference commence the elections at 10:30 a.m., May 18, and that final adjournment be taken on Saturday, May 28.

EVANGELIZATION.

CITY UNION CELEBRATES.

One of the special features of tomorrow's services will be the mass meeting at Simpson Auditorium, under the auspices of the National City Evangelization Union. This will be a celebration of the society's thirty-seventh anniversary.

James M. Gamble of Cincinnati, the president of the national society, will be present, and will introduce the presiding officer, Bishop Andrews. Rev. Frank Mason North, D.D., of New York City, the corresponding secretary of this great union, who arrived here yesterday, will be the first speaker, and will present the aims and the early history of the society. This address will be followed by speeches from Dr. J. W. F. Bashford, president of the Ohio Wesleyan University; Dr. George P. Eckman, pastor of St. Paul's Church, New York City, and Dr. George Elliott of Central Church, Detroit.

The Claflin Jubilee Singers will be present at the latter part of the services, and will sing at Haven Church before going to this service.

Dr. North has been the corresponding secretary of the City Evangelization movement for nine years, and is also secretay of the New York City Church Extension and Missions Society, which office he has filled for the past ten years.

He is enthusiastic on this great layman's movement and declares it is one of the most important in the Methodist Church today. At the present time the union has sub-societies in fifty-six of the larger cities of the United States during the last quadrennium over $500,000 has passed through these local societies.

This is entirely a volunteer work.

and is enlisting the sympathies of the laymen in all parts of the country. It is a practical attempt to provide for church and mission work in the rapidly-growing cities and to keep a constant outlook for opportunities.

Although the work has been in progress for many years, it is only since that last General Conference that it has been accorded official recognition. At that session the movement was considered and made a part of the recognized working machinery of the church. Los Angeles has a branch of this City Evangelization Union which is accomplishing good results in planting churches in the outlying districts.

NOT AGREED AS TO TIME LIMIT.

SUBCOMMITTEE'S MAJORITY AND MINORITY REPORTS.

Warm Discussion in Itinerancy Committee Yesterday — Lively Brother Who Started in "Hell Hollow" Makes a Hit—Decision Postponed Till Monday's Session.

When the Committee on Itinerancy met yesterday afternon in the Simpson Auditorium the members were not surprised to learn that their Sub-committee on a Pastoral Time Limit had failed to agree. Its chairman, Rev. Dr. Smith, editor of the Pittsburgh Christian Advocate, submitted both the majority and minority reports, the former favoring a continuance of the present plan and the latter demanding the restoration of a limit.

The majority report was based upon two conditions set forth in the preambles—there were not enough petitions to justify action, and four years have not been long enough time to test unlimited pastoral service. The minority report set forth that, of the thirty-eight petitions presented, thirty demanded the restoration, six favored continuance of unlimited pastorates, and two asked for a referendum to the Annual and Quarterly Conferences. The minority prayed the General Conference to restore the limit to five years, with the proviso that a pastor may be continued longer upon the concurrence of five bishops at their semi-annual meeting.

Dr. Crippen of Iowa opened the discussion and thereafter there was such a volley of shouts to gain the ear and eye of the chairman that he good-naturedly assigned it to the various sections of the room in turn, inasmuch as he could not see the whole body at one time.

BEGAN AT HELL HOLLOW.

The Iowa brother had preached fifty years, beginning his ministry at Hell Hollow and climbing steadily away from it. He had served under four plans, and though personally preferring the unlimited, believed the sentiment of the church was in favor of a restoration of limit. After a telling address from an Oklahoma delegate in favor of letting well enough alone, C. H. Butterworth of New Jersey made a fiery speech of considerable length. One of his strongest arguments was that no harmony could be secured in a church where a man was not peremptorily removed by a limit. He added: "When there is no time limit, men are removed by the kindling of a fire of dissension, and they go away in the midst of a flame rather than as under the old plan when the whole congregation would take out their handkerchiefs and weep."

The delegates were visibly affected, and looked sad. Then a tall man with a military bearing, Dr. Swift of Chicago, analyzed and classified the memorials sent in. "There are about twenty out of over 124 conferences represented by these petitions—not quite one-sixth. As the great majority did not petition it is fair to infer that they are satisfied. Only kickers are wont to memorialize. Satisfaction or dissatisfaction in a church does not depend upon a limit, but upon the man and the general conditions of the church."

Dr. Swift's position was emphasized by a layman's strong commendation, who added: "We were restless before the last General Conference, and it was thought that the removal of the limit would quiet the church. Now we are restless again, and demand is made to do the very opposite thing to allay restlessness. How inconsistent! Restlessness belongs to the age, and to any sytem of itinerancy, but is not dependent on a limit or no limit."

DR. DILLE VS. PERKINS.

Dr. Dille of the First Church, Oakland, has the distinction of being appointed for the ninth year to his present pastorate, and has made a most enviable record. His friend, Mr. Perkins, a lay delegate from the California Conference and a parishioner of Dr. Dille's, pleaded for the restoration of the limit, acting under instructions from the Lay Electoral Conference. He said: "My pastor is popular in his ninth year, and is so beloved he can remain indefinitely, and yet I believe in a time limit as best for the whole church and the individual church. Four years ago upon petitions representing less than 3 per cent. of the conferences, the change was made in a glaring and barefaced manner by a conspiracy of the book agents, secretaries of boards and college presidents."

Dr. Dille answered his layman in a very kindly manner, but in no uncertain tone: "I characterize this effort to return to a limit as an exhibition of the most pitiable vacillation. Under the old plan less than 10 per cent. of the pastors remained their full five years. A long or short pastorate depends upon the man and the conditions of a church, and not on the question of an arbitrary limit." Dr. Dille's strong speech was frequently applauded.

James N. Brown made a plea for metropolitan Methodism, as he represents the New York East Conference. "Give us a chance to build up great congregations around special men so that our leading ministers will not be tempted to leave the denomination as did one recently for a salary of $12,000." This reference brought Dr. J. Morgan Read of Atlantic City, N. J., to his feet with a loud protest. "Do not attempt to resurrect Cadman. Let his soul sleep in peace. Cadman plead for the removal of the limit and as soon as it was done left Methodism for a large salary in a great Congregational church. I am in my sixth year and want to remain longer, but I know that my conference voted two to one in favor of a limit, and I must fairly represent my constituents."

There followed one of the brightest and spiciest addresses of the afternoon by a young layman who complained that the bishops and presiding elders were trying by a restoration merely to get more machinery to move undesirable men. "I plead for long pastorates that there may be cumulative power. No pastor can make himself felt in a community in working out problems of civic righteousness until he establishes himself in the confidence of the people. This needs time. My father was a minister, and my grandfather also, and I would rather have the Methodist minister of my town as a bosom friend than any other man present my father, even though I am an Alderman." This elicited peals of laughter and storm of applause.

Dr. W. D. Parr, one of the secretaries of the Board of Church Extension, said: "There is a time limit now. Each man is appointed for but one year at a time, and his continuance does not depend upon the stroke of the clock, but usually upon the minister's influence and power to serve. Four years will not suffice to test the new plan. Let us not vacillate in the presence of other great churches, but hold steady and wait developments. The Episcopal address disappointed delegates in making no recommendation. This means that the bishops are divided. So are we. Let us wait, then, for new facts from which to draw a final conclusion." This was also the sentiment of Rev. Dr. George P. Mains, who represented the New York East Conference in its demand, almost unanimous, that a further trial be given the unlimited pastorate. "I congratulate the delegates on the splendid manifestation of a kindly spirit in the midst of a very exciting debate." Dr. Mains's words sounded like a benediction, and the committee decided to leave the question open till next Monday. In the groups of delegates after adjournment it was said that the minority report was so unsatisfactory that it would probably be withdrawn and a substitute submitted which would leave the decision of continuing in a pastorate beyond five years to a majority of the presiding elders rather than five bishops. The trend of the speeches yesterday and the burden of the applause indicated that this large committee would favor the continuance of the present plan of no limit to pastoral terms.

REV. F. MASON NORTH, D.D.,
Corresponding Secretary of the City Evangelization Union of the Methodist Episcopal Church.

PROVISION FOR CHIEF PASTORS.

PRIVILEGES OF SUPERANNUATES CLEARLY DEFINED.

Restrictions Put Upon the Disbursement of Church Extension Funds—Loans to be Made Only to the Smaller and Most Needy Charges.

For the first time in the history of the Methodist Episcopal Church the status, powers and privileges of superannuated bishops have been defined.

This was accomplished yesterday in the adoption of the initial report of the Committee on Episcopacy, presented by Dr. Buckley. In the consequent debate several of the conference leaders exchanged courtesies and Dr. Neely again scored in a powerful address in analysis of the subject under discussion.

Without comment Dr. Buckley presented the following as the unanimous expression of his committee:

"A superannuated general superintendent is relieved from the obligation to travel through the connection at large and may choose the place of his residence. He shall not be assigned to the presidency of annual conferences nor make appointments; but, if requested by a bishop presiding, he make take the chair temporarily in a general or annual conference; and, at the request of the bishop presiding in the annual conference, he may ordain candidates previously elected to orders.

"A superannuated bishop shall be an advisory member of the board of bishops; and his name shall be printed with the signatures of bishops in the introduction to the Discipline, the Hymnal and the Journal of General Conference; he shall also be a member of the different boards and general committees of which bishops are ex-officio members."

To Dr. A. B. Leonard this expression seemed lacking in dignity and calculated to add to the humiliation of a retired general superintendent. Instead he suggested and amended giving to the superannuates, on invitation from a presiding bishop, all of the functions peculiar to the office, except the appointment of ministers.

This sounded well, was certainly more dignified, and found favor with the conference. Among the delegates, however, there are far-seeing men, men of keen insight, who at a glance can comprehend all that language implies and fully appreciate the full import of a measure in its operations in connection with future events.

Such a man is Dr. Neely. Dr. Leonard's amendment was jumped before it had been a minute born. Dr. Emory Miller was the first to secure recognition from Bishop Goodsell. He not only opposed Dr. Leonard's amendment, but insisted upon the striking out of the last paragraph giving the non-effective bishops a place on the several boards. Dr. Miller's contention was that when a general superintendent was retired he ceased to superintend and was not entitled to the functions of the effective episcopacy. To the speaker the adoption of the report or the amendment meant the introduction of prelatic ecclesiasticism, an innovation wholly foreign to the spirit of the Methodist Episcopal Church.

DR. NEELY SCORES.

With great emphasis Dr. Neely seconded the stand taken by Dr. Miller, going into a complete analysis of the situation. "The episcopacy," said Dr. Neely, "is an office; a bishop is an officer pure and simple. There is no third order in the economy of the Methodist Episcopal Church. The office of elder and that of bishop are kindred offices and with the eldership remains forever the authority of ordination. When an army officer retires he ceases from command; he goes into private life. It should be so in the church. In both army and church in times of need retired heroes should be and are subject to call. Legally every episcopal function ceases with retirement. I am unalterably opposed to prelacy, and that is just what is contemplated, innocently, of course, in Dr. Leonard's amendment. Prelacy is a thing of insidious growth and once the wedge is inserted it will be difficult to check the tendency. Our retired bishops should have privileges in keeping with the dignity of their office, but such privileges should in nowise conflict or embarrass the work of effective officers and must ever be subject to the wishes of the supreme authority. In the report of the committee every interest has been safeguarded and full cognizance given to the dignity of the men and office under consideration."

At the conclusion of Dr. Neely's address Dr. Leonard's amendment was snowed under. The adoption of the report was called and Dr. Buckley undertook its defense. He recounted the trouble and embarrassment of the past and illustrated the evil results that could easily follow by giving to retired bishops all the functions of their effective colleagues. In closing he paid an eloquent tribute to the chief pastors of the church, bespeaking for his report their heartiest support as conserving the best interests of the connection.

The report was unanimously adopted. When Bishop Goodsell arose to put the question he was greeted with prolonged applause, so touchingly had Dr. Buckley reviewed the work of the bishops and pictured the love and esteem entertained for them in the church.

CHURCH EXTENSION.

The partial report of the Committee on Church Extension also created something of a stir on the floor yesterday.

Lo, these many years, there has been more or less of contention in the matter of granting loans for the erection of churches, and the saving of mortgaged property where people have undertaken more than can be successfully handled.

The church extension funds are raised by arbitrary appointment and are supposed to be used in assisting in the erection of churches in poor communities and particularly on the frontiers. Those in interior sections object to large sums being loaned to city churches contemplating a $50,000 or a $100,000 proposition. On the other hand the city churches maintain that in caring for the unchurched masses, in sections where property is held at a high figure, the need is more imperative than in frontier sections. In such mission centers nothing short of a $50,000 proposition, necessitating a loan of several thousands of dollars could be thought of as meeting the needs of the situation.

Representatives of these factions met in debate yesterday. Reporting for the Committee on Church Extension, Dr. A. G. Kynett made a plea for restrictions in the granting of loans as follows:

No application to be granted on any proposition for more than $10,000.

Larger propositions to be aided only by appeal to the board, who in turn will place the special case regularly before the churches of the entire connection, instead of depleting the extension fund.

The General Church Extension Committee to be estopped from lifting the restrictive rule annually, and, under the pressure of great influences brought to bear, granting relief where in a majority of cases the structure is an extravagant and unnecessary outlay, the result of unsanctified pride.

This report, with its proposed changes, was discussed by Dr. Freeman D. Bovard, Dr. L. A. Belt and Dr. R. Forbes. In the debate there was much for and against the innovation. With every opposing sentiment Dr. Kynett, who has made the building of churches his life work, grew more and more impatient, and when his time of defense came he literally "lifted up his voice and smote his enemies." In a ringing address he pictured the situation, emphasized the obligations of the society in the collection of funds, and the evils contingent upon the yearly practice of lifting the restrictive rule and under pressure dissipating the funds of the society in aiding the erection of costly and unnecessary structures. Dr. Kynett further maintained that a church able to contract for a $10,000 proposition should be able to carry it unaided by extension funds. If not, the estimate should be reduced to $9000.

In a storm of applause Dr. Kynett carried the day when the question was put.

BOOK CONCERN REPORT.

The Committee on Book Concern made the following recommendations to the conference, which were adopted without debate:

That the Norwegian-Danish paper, "Vidnesbyrdet" (The Testimony) be removed from Portland to Seattle, and a subsidy of $1250 for the first year and $1000 for each of the three remaining years of the quadrennium be granted.

That a subsidy not to exceed $2000 per annum be granted to the Methodist Advocate-Journal, published at Chattanooga, Tenn., the payment of which subsidy shall be subject to the approval of the Local Book Committee at Cincinnati.

That our publishing agents be authorized to prepare a hymn book, containing not more than two hundred hymns and tunes, and publish the same in the Bohemian language.

That the publishing agents be authorized to prepare our Discipline, the new Hymnal, books for conference course of study and Sunday-school literature, and publish the same in the Spanish language.

MISCELLANEOUS.

The Committee on Education presented the need of the Woman's College of Baltimore and secured the indorsement of the conference to an appeal for assistance to the general church. Through all the years of usefulness of this great educational institution no appeal has ever been made for funds. The present need was occasioned by the recent disastrous conflagration that wiped out a large portion of the college city.

At 1 p.m. today the entire conference delegation will take a trip to Riverside as the guests of the San Pedro, Los Angeles and Salt Lake Railway Company. Those who are not delegates will be privileged to accompany the excursion by paying half fares, $1.75 for the round trip.

PERKINS HONORED. ASSISTANT SECRETARY.

In the appointment of General Conference officers but one is credited to California. This is Charles B. Perkins of San Francisco, who has been chosen as assistant secretary. This appointment was made not only for geographical reasons, but because of Mr. Perkins's peculiar fitness for the office.

For nearly a quarter of a century Mr. Perkins has been a most faithful and efficient worker in the church, giving of his time and means for the dissemination of gospel truth, his home at the Bay City being "headquarters" for up-country Methodism.

As a Sunday-school worker Mr. Perkins has a national reputation and has had a part in every considerable conference held for years. Nor is he new in quadrennial assemblies, this not being the first time he has represented his section in the formal deliberations of the church. As an extemporaneous speaker Mr. Perkins has few equals among the laity and in this present conference he is fast earning the reputation of being able to catch the eye of the presiding officer when other good men are suppressed.

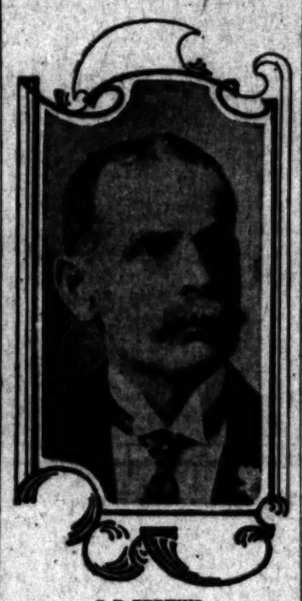

C. B. PERKINS,
Lay delegate California Conference, one of secretaries of General Conference.

EVENTS FOR TODAY.

EXCURSION TO RIVERSIDE.

The usual session of the General Conference will be held at 8:30 this morning.

Woman's Foreign Missionary Society anniversary in Hazard's Pavilion this evening.

Dr. C. B. Mitchell will deliver his lecture, "The Prize-Taker," in Simpson Auditorium tonight.

Through the courtesy of the Salt Lake Railroad the delegates to the General Conference will be given a complimentary trip to Riverside this afternoon. The train will leave the First-street station at 1 o'clock sharp. A reception will be tendered the visitors by the citizens of Riverside, at the Glenwood, and they will be shown about the city. All meetings of standing committees are off today on account of the excursion.

The missionary exhibit will be devoted to the Chamber of Commerce this evening. Admission will be by ticket only. At 2:30 this afternoon Dr. Frank D. Gamewell, hero of the Boxer war period in China, will speak.

ASSIGNMENT TO PULPITS.

Methodist Preachers Fixed for Sunday.

To Carry the Gospel to All the Southland.

Where You Will Find Your Favorite Orator.

The General Conference Pulpit Supply Committee has made the following assignment of visiting ministers for church services tomorrow. Nearly every Protestant church in the city and Pasadena and a large number of the country churches will have the opportunity of hearing discourses by some of the brightest men and most eloquent speakers in Methodism:

METHODIST.

First Church, Sixth and Hill streets, morning, J. C. Kilgo, fraternal delegate Methodist Episcopal Church, South; evening, William Dobson, fraternal delegate from Canada.

Centennial Church, Twenty-second street and Union avenue (University car,) morning, Bishop D. H. Moore; evening, C. W. Dress.

Central Church, Fifteenth and Hill streets (Traction cars on Hill street,) morning, W. F. Anderson; evening, F. F. Roach.

Garvanza, Avenue 66 and Pasadena avenue (Pasadena-avenue car,) morning, E. J. Hunt.

Asbury, North Workman street (Downey-avenue car,) morning, E. M. Mills; evening, Robert Forbes.

Hamilton Church, Naomi and East Eighteenth street (Central-avenue car,) morning, B. I. Ives; evening, J. W. E. Bowen.

Epworth Church, Centennial and Bellevue avenue (Hollywood or Belt Line cars,) morning, C. F. Rice; evening, E. H. Stevens.

Grace Church, Third and Hewitt streets (Boyle Heights or Traction cars,) morning, J. H. Coleman; evening, F. H. Sheets.

Haven Church, Paloma and East Twenty-seventh streets (Central-avenue car,) morning C. B. Spencer; evening, M. C. B. Mason and Claflin Jubilee Singers.

Boyle Heights Church, north St. Louis street (Boyle Heights car,) morning, Bishop H. W. Warren; evening, Bishop F. W. Warne.

Central-avenue Church, East Vernon and Central avenues (Central-avenue car,) morning, G. S. Henninger; evening, T. R. Ford.

Pico Heights, Fedora street (Pico Heights car,) morning, Robert Forbes; evening, John Weir.

University Church, Jefferson and McClintock (University car,) morning, C. H. Crookshank, fraternal delegate Irish Methodist Church; evening, R. J. Cooke.

Newman Church, Seventh and Towne avenue (Fifth-street or Arcade Depot cars,) morning, J. T. McFarland, evening, Hugh Smith and W. B. Bell.

West Adams Heights Church, West Adams street and Hobart boulevard (West Adams Traction car,) morning, W. S. Matthew.

Union-avenue Church, Union avenue and Court street (West Temple or West Second-street car,) morning, C. R. Havighurst; evening, W. F. Stewart.

Vincent Church, Thirtieth and Main streets (Main-street car,) morning, Bishop J. H. Vincent; evening, T. C. Iliff.

First German, Fifth and Olive streets, morning, A. J. Buehner; evening, J. H. Horst.

Zion German Church, morning, G. B. Addicks; evening, G. S. Hiller.

Westlake Church, West Eighth street (Traction or West Seventh-street car,) morning, W. A. Quayle; evening, R. H. Pooley.

Euclid Heights, Euclid and Eagle streets (Traction car for Boyle Heights,) morning, M. M. Callen.

Trinity Methodist Episcopal Church, South, Grand avenue and Ninth street (Grand-avenue car,) morning, J. F. Berry, editor Epworth Herald; evening, W. B. Palmore, editor St. Louis Christian Advocate.

West End Methodist Episcopal Church, South, Eighteenth and Union (Washington-street car,) morning, W. B. Palmore.

Wesley Chapel, Sixth and Maple avenue (Maple-avenue car,) morning, A. P. Camphor, president of Methodist College in Liberia; 3 p.m., E. E. Burroughs.

Bellevue-avenue Methodist Episcopal Church, South, Bellevue avenue (Hollywood car,) morning, B. F. West; evening, P. M. Buck.

A. M. E. Zion, Fourth and Ruth avenue (Central avenue car,) morning, John Watts; evening, W. R. Butler.

Evangelical Association Church, Fifty-fourth and Central avenue (Central avenue car,) evening, R. Smylie.

Hazard's Pavilion, 3 p.m., Rev. R. Wardle Moss, D.D., fraternal delegate from British Wesleyan Church, England; evening, Woman's Home Missionary Society.

Mass meetings, First Methodist Church, Sixth and Hill streets, 3 p.m., Joseph Berry, Editor Epworth Herald.

Simpson Auditorium, evening, "City Evangelization," Frank Mason North, George P. Eckman, J. W. Bashford, George Elliott.

PRESBYTERIANS.

First Church, Twentieth and Figueroa streets (Washington or University cars,) morning, W. H. Crawford.

Knox Church, West Thirtieth street, (Main street or Grand avenue car,) morning, Walter Piper; evening, A. M. Mason.

Grandview Church, Twenty-third and Vermont (Traction car,) morning, E. P. Robertson; evening, W. M. Brewster.

Immanuel Church, Tenth and Figueroa streets (Washington or Traction car,) morning, H. A. Buchtel; evening, C. R. Havighurst.

Second Church, Downey and Daly avenues (Downey avenue car,) morning, James S. Chadwick, Brooklyn, N. Y.; evening, F. L. Haywood, Bucksport, Me.

Boyle Heights, North Chicago street (Boyle Heights car,) evening, F. W. Lane.

Bethesda, Ninth and Central avenue (Central avenue car,) morning, A. C. Foright; evening, Chris Galener.

Bethany Church, Bellevue and Holliday (Belt Line car,) evening, H. A. Monroe, Philadelphia.

Church of the Redeemer, Jefferson and Vermont (Traction car,) morning, C. F. Durboraw, Ottawa, Kan.

Third Church, Sixteenth and Hill streets (Traction car,) morning, A. C. Ellis; evening, Theodore Kemp.

Highland Park Church, Occidental College, (Garvanza car,) morning, J. M. King; evening, M. F. Olden.

First Cumberland Presbyterian, 1020 Union avenue (Ninth street car,) J. H. Doddridge; evening R. W. Lewis.

United Presbyterian, Eighth and Hill (Traction car,) morning, E. Miller; evening, W. L. Hoagland.

Central Church, Hill street near Third, morning, Frizzelle.

Second United Presbyterian Church, morning, E. B. Burroughs; evening, I. E. Scott of India.

CONGREGATIONALISTS.

First Church, Hope and Ninth streets (Ninth street car,) morning, C. B. Mitchell; evening, H. C. Stunts.

Plymouth Church, Twenty-first and Lovelace (University car,) morning, E. P. Hubbell.

Olivet Church, Washington and Magnolia (Washington street car,) morning, M. W. Dogan; evening J. H. Poland.

Vernon Church, East Vernon avenue (Central avenue car,) morning D. M. Wood; evening, W. M. Butterfield.

Park Church, Temple and Metcalf (Temple street car,) morning, Henry South; evening, S. W. Trousdale, Madison, Wis.

Bethlehem Institutional, Vignes and Ducommun (Pasadena avenue car,) morning, F. Mason North; evening, L. B. Bates.

Central Avenue Church, Central and Twenty-seventh street (Central avenue car,) morning, D. B. Dow, Oldtown, Me.; evening, L. J. Adkinson.

Third Church, East Main and Railroad streets (Eastlake Park car,) evening, G. W. Pratt.

East Side Church, North Daly street (Pasadena avenue car,) morning, T. E. Fleming.

BAPTISTS.

First Church, Flower near Eighth street (Seventh street car,) morning, L. W. Munhall; evening, George Elliott.

Orchard Avenue Church, Orchard and Twenty-ninth streets (University car,) morning, J. O. Henderson.

Bethel Church, Twenty-fifth and Central avenue (Central avenue car,) morning, S. A. Hoover; evening, J. S. Hill.

Calvary Church, second and St. Louis streets (Boyle Heights car,) morning, W. D. Platt.

Central Church, Pico and Flower (Pico Heights car,) morning, Charles Rhoades; evening, Charles Hugver.

Memorial Church, Twenty-second and Grand avenue (Grand avenue car,) morning, C. W. Smith.

Temple Church, Sixth and Hill streets, morning, A. J. Palmer; evening, A. B. Leonard.

CHRISTIAN.

First Church, Eleventh and Hope streets, (University car,) morning, H. C. Jennings, Cincinnati, O.; evening, A. G. Kynett, Philadelphia.

East Eighth-street Church, (Central-avenue car,) morning, Joel M. Leonard, Melrose, Mass.

East Side Church, North Workman street, (Downey-avenue car,) morning, George G. Wolfe; evening, J. G. Henderson.

UNITED BRETHREN.

First Church, Pico and Hope streets, (Pico-street car,) morning, R. L. Selle; evening, M. F. D. Rice.

ENGLISH LUTHERAN.

First Church, Eighth and Hill streets, (Traction cars,) evening, W. W. Van Dusen, Boise, Idaho.

HOLLENBECK HOME.

South Boyle Avenue, (Boyle Heights car,) 3:30 p.m., Charles S. Wing.

GOSPEL TEMPERANCE UNION.

Blanchard Hall, Broadway near Third, 7:30 p.m., Bishop Earl Cranston.

Y.M.C.A.

Hill near Sixth street, 3 p.m., C. B. Mitchell; 4 p.m., address to boys by D. C. Cook.

Y.W.C.A.

Third and Hill streets, 4 p.m., J. W. Bashford.

PASADENA.

First Methodist, morning, Bishop A. C. Hartzell; evening, W. A. Quayle.

German Methodist, morning, J. A. Mulfinger; evening, J. D. Rohr.

South Pasadena Methodist, morning, W. D. Parr, evening, S. A. Schell.

Lincoln-avenue Methodist, morning, H. A. Butts; evening, E. S. Ninde.

Friends Church, morning, J. D. Gillilen, Pocatello, Idaho.

Y.M.C.A., 4 p.m., C. W. Boswell.

First Christian Church, morning, L. A. Belt, Ada, O.

First United Presbyterian, morning, G. H. Trever; evening, P. A. Crow.

Lake-avenue Congregational, morning, W. F. Corkran; evening, J. J. Robinette.

North Pasadena Congregational, 10:30 a.m., S. F. Upham.

Friendship Baptist, morning, Joseph Courtney, Lexington, Ky.

Universalist, morning, J. W. Hancher, president Mt. Pleasant College, Iowa.

First Congregational, morning, Adam Stengel; evening, C. M. Gilmn.

OUTSIDE APPOINTMENTS.

Unless otherwise mentioned the following churches are Methodist:

Artesia, morning, J. W. Flint.

Compton, morning, W. T. Beadles; evening, I. B. Scott, editor Southwestern Christian Advocate.

Long Beach, morning, L. J. Naftzger; evening, Matt Hughes.

Whittier, morning, S. A. Bright; evening, S. W. S. Hammond.

Glendora, morning, P. H. Swift.

San Dimas, morning, A. H. Webb.

Hollywood M. E. Church, South, morning, G. S. Nies; evening, E. B. Lytle.

Florence, morning, M. J. Sluts.

Gardena, morning, F. W. Harrop; evening, W. F. Hawk.

Pomona, morning, J. G. Evand; evening, S. M. Taylor.

Riverside, morning, D. W. C. Huntington.

Santa Monica, morning, E. M. Stevens; evening, Dan Brunsett.

Glendale, morning, J. W. Cambert.

Alhambra, morning, J. F. Goucher; evening, J. H. Coleman.

Ocean Park, morning, C. E. Bacon, Indianapolis, Ind.; evening, Tincher.

Santa Monica, Presbyterian, morning, A. J. Coultas, Pasadena.

Whittier, Friends Church, Lee Altman.

Riverside, Arlington Heights, morning, J. F. Robinson.

Downey, M. E. South, E. Scringer.

Palms, United Brethren, I. E. Scott.

Cucamonga, morning, S. [illegible]

Prospect Park, Germany, morning, J. L. Nusbaum, E. Hiller.

Wilmington, German Methodist, morning, J. H. Asting.

San Diego, German Methodist, morning, F. Muns; evening, A. J. Fullerton, morning, Soldiers' Home, Lars Brushingham.

Anaheim, morning, W. [illegible]

Bakersfield, W. H. Hancastle, Ind.

Corona, morning, M. [illegible]

Elsinore, morning, S. [illegible]

San Diego First Church, W. C. Wentworth; evening, Berry.

Santa Barbara, morning, [illegible]

Santa Ana, morning, W. [illegible]

San Pedro, morning, [illegible]

Tropico, morning, W. [illegible]

Hynes, morning, J. [illegible]

Highgrove, morning, [illegible]

Lordsburg, morning, [illegible]

Ontario, morning, G. [illegible]

Orange, morning, J. [illegible]

Prospect Park, morning, C. McCabe; evening, A. [illegible]

El Monte, Presbyterian, B. Sweet.

Azusa, Presbyterian, Hamilton, Grand Rapids.

San Bernardino, morning, Hall.

Hollywood, Christian, George A. Stuart, president University, China.

Monrovia, Presbyterian, George A. Stuart.

CORRECT CLOTHES FOR

WHAT makes you stylish? Not so much your clothes as the way you wear them. The same suit or overcoat on another man might not be becoming. This label

Alfred Benjamin & Co. MAKERS NEW YORK

is on clothes that make any man look stylish; so correct, in fact, that many exclusive tailors copy their graceful lines and simple beauty.

Equal to fine custom-made in all but price. The makers' guarantee, and ours, with every garment. We are Exclusive Distributors in this city.

James Smith & Co

S FOR MEN

th & Co

polis, Ind.; evening, 7
Monica, Presbyterian, 7
J. Coultas, Providence, 7
ier, Friends Church, 7
man.
ide, Arlington Presbyterian, 7
, J. F. Robinson.
ey, M. E. South, morning
nger,
, United Brethren, morning
rott.
nonga, morning, S. H. Cox
ect Park, German Methodist
g, J. L. Nuelsen; evening,
ington, German Methodist
g, J. H. Asling.
Diego, German Methodist
Muns; evening, A. J. Ros
rton, morning, G. H. Pe
ers' Home, 10:15 a.m., J.
ngham.
eim, morning, W. R. Bu
rsfield, W. H. Hickman,
Ind.
na, morning, M. D. Ca
ore, morning, M. R. Wh
Diego First Church, m
Wentworth; evening, C.
Barbara, morning, J. V. L
Ana, morning, W. E. Ma
Pedro, morning, G. W. Ba
ico, morning, W. J. Ba
a, morning, J. V. Ba
grove, morning, J. M. D
sburg, morning, E. P. J
rio, morning, G. M. B
ge, morning, J. H. M
pect Park, morning,
Cabe; evening, A. W.
onté, Presbyterian, m
eet.
s, Presbyterian, morning
ton, Grand Rapids, Mich
Bernardine, morning
ywood, Christian, m
A. Stuart, preache
rsity, Chino.
rovia, Presbyterian, m
e A. Stuart.

DR. GUAYLE
ON HUGO'S HERO.

r the great lecture by Dr. W.
e last night, a man may
Victor Hugo's great drama
Val Jean" without
ged of it.
gentleman who introduced
le to a great audience of
Pavilion last night, pre
an," which was the title
famous lecture, the
e French pronunciation
Guayle said that if people
to call "Vawgneer" or
Don Quixote, "Don Quix
e Jean Valjean was Amer
Guayle is a man of
ng personality, with a
red hair. His lecture, w
an almost world-famous
cious, picturesque style
perfect luminous Engl
than Jean Valjean—a
ue of this author's hero

METHODISM TIED UP.
OTHER BOWEN IN TA
ored Methodism was cal
evening at Wesley
d to listen to a lecture
E. Bowen, D.D., of
logical Seminary, Atla
d candidate for the
the eminent colored
to put in an appearan
G. R. Bryant announ
nce the cause of Dr.
nd absence.
thodism," said he, "is
nd Dr. Bowen is in the
angle. He is with the
on Episcopacy, behin
at the First Methodist
g the pastor asked if
tisfied providing a col
ected, the audience
proval with a great
hout. Dr. Bowen will
e at Wesley Chapel
evening, at which time
evening's lecture will be

CONFERENCE NOT
PRESIDING ELDERS L
R. J. Lockwood of Iowa,
with a statistical turn
day figured out the
with reference to the
delegates in the Gen
e: Presiding elders, 18;
ducators, 45; editors,
aries, 31; miscellaneous,
Gates, who will lead the
ard's Pavilion on Sunday
wishes that several hundred
y volunteer their services
on. They are requested to
not later than 7:15 o'clock
ectly to the platform.
day afternoon at 2 o'clock a
colored people will be
rst African Methodist Epi
h, Eighth street and Towne
Addresses will be made by
rown of Baltimore and W.
wkins, a lawyer of the same
Dr. W. B. Palmore, pas
er of the St. Louis Chris
ate of the Methodist Epi
South, arrived in the city
Dr. Palmore is just re
trip around the world. He
in the West End Meth
South, tomorrow morning
eat evangelistic service has
d for Sunday afternoon at
Methodist Church, when
bishops will speak, and
owed by a meeting in C
also to be addressed by
, for which a special pro
secured from the city auth
attendance at the mission
ached the 50,000 mark on T
ght, and the rush

T MAN'S RIGHT.
rrett, Third Grand Engin
of the truly grand old
order, expressed himself
on the "open-shop" ques

has a right to earn a
himself and his family,
d to belong to a la
; but it is the duty of
to protect him in that
ments, if need be. The
of Engineers does not try
to join the order. It
non-union engineers
rks. Whatever advan
ed for our members in
and working condi-

WORK AND RECREATION.

Engineers Going to Take a Breathing Spell.

Excursion to Redlands and San Diego Today.

Diversion for the Delegates. Convention Routine.

All work and no play makes Jack a dull boy.

This adage applies to the Jacks and Jills of the Brotherhood of Locomotive Engineers' International convention, as well as to anyone else. Since Wednesday the delegates to the convention have attended very strictly to business. That is primarily what they came to this coast for. There are a great many matters of legislation for the good of the order that demand attention. The delegates who comprise the leaders of the order were chosen, to attend to this business and for three days they have devoted themselves strictly to it.

In order to forestall ennui, the Committee of Arrangements has wisely provided periods of recreation. The first of these occurs today when all the delegates to the convention of the Brotherhood and of the ladies' auxiliary will be the guests of the Santa Fé railway for a trip around the Kite-shaped track and on to San Diego.

DELIGHTFUL TRIP.

The excursion will leave La Grande station at 7 o'clock and will consist of two sections. The run to Redlands will be made via Pasadena and Highland. At Redlands there will be a stop of two hours which will give the visitors an opportunity to drive to Smiley Heights and gain upon one of the most beautiful panoramas to be seen in the world.

The run to San Bernardino by the excursionists will be the guests of the railroad men and citizens of that town which is the Santa Fé headquarters in Southern California. An elaborate luncheon will be served for the visitors at this point, by the citizens of San Bernardinans.

In the afternoon the special trains will proceed to Riverside, the beautiful city which has the distinction of being the center of the orange industry of Southern California. After a short stay here, the journey will be resumed to be terminated late in the evening in San Diego.

The time will be devoted to seeing the beauties of the wondrous bay and the cities clustered about it. Incidentally the famous Hotel del Coronado. Those who have not yet sampled the delightful climate they have been missing, they surely ought to do. Point Loma and the Mexican border. Those who wish to set foot on soil of the neighboring republic will have an opportunity of doing so, the passage on the National City & Otay railroad to Tia Juana and return being delightful trip.

The excursionists in Los Angeles, the excursionists have San Diego at 6:30 o'clock in the evening, arriving here about 9 o'clock. Most of the delegates will avail themselves of this opportunity to see so large and fair a portion of Southern California.

PENNSYLVANIA HOSPITALITY.

The visitors who cannot go to San Diego via Santa Fé excursion will find opportunity for amusement in Los Angeles and vicinity. The Pennsylvania Society has invited all members of the Pennsylvania delegation to the annual basket picnic of the society at Long Beach. A special rate of 20 cents has been made by the Pacific Electric Company, leaving the station at Sixth and Main at frequent intervals throughout the day. A number of the visitors have decided to go to the picnic, where they will assuredly have an enjoyable time.

Pasadena, Mt. Lowe, Hollywood, Monrovia, San Gabriel, Santa Monica, Ocean Park, Redondo and others of the suburban resorts that can be conveniently reached by trolley or steam cars, will have their quota of locomotive visitors.

The Chamber of Commerce exhibit is becoming a favorite rendezvous for the engineers and their ladies. Many congregate there in the morning and during the noon hour to view the big pumpkins, the preserved and dried fruits, and other products of this section, and the interesting Palmer and Coronel collections of California and Mexican curios.

TIES THAT BIND.

Many of the engineers and their wives are shouting Methodists, and the General Conference of that great denomination has no little attraction for them. At odd times they have been attending the conference sessions, and the missionary exhibit in the old Chamber of Commerce building at Fourth street and Broadway is a never-failing center of interest.

The delegates to the convention and the grand officers have been the recipients of many social attentions since coming to Los Angeles. Nearly all have friends or relatives here who insist upon entertaining them during at least a portion of their stay. Others have fraternal relations which entitle them to special hospitality.

Nearly all the grand officers of the Brotherhood of Locomotive Engineers and quite a sprinkling of the delegates are Knights Templars. A large proportion belong to one or more of the Masonic lodges. A great many wear the three links that are symbolical of the great chain of Odd Fellowship. A good many of the older delegates wear the bronze medal of the G.A.R., and the badge of the Royal Arcanum, the Knights of the Maccabees, Woodmen of the World, Foresters and other fraternal societies is also much in evidence. Nearly all the lodge doors of these various organizations will be open to visitors of the respective orders during the convention period.

TEMPLARS ENTERTAINED.

One of the most pleasing fraternal functions ever held in Los Angeles took place at Masonic Temple Thursday evening, when the local commandery of Knights Templars entertained at a banquet such of the visiting engineers and delegates to the Methodist General Conference as belong to the order of the Temple. As many as could be gathered together on short notice were the guests of the local commandery. The company comprised a score or more of the visiting engineers, as many Methodist conferees, including several bishops and celebrated pastors, and members of the Los Angeles commandery, swellin" the total attendance to about 150. Eminent Commander George H. Stewart presided in his own inimitable way, and addresses were made by a number of the visitors. Among those who spoke on behalf of the Brotherhood of Locomotive Engineers were First Grand Engineer T. S. Ingraham of Cleveland, O., and Second Grand Assistant Engineer J. C. Currie of Jersey City, N. J. Mr. Ingraham was taken seriously ill immediately after he finished speaking, and was assisted to his room at the Hollenbeck Hotel, where he received medical treatment. He was better yesterday, although still confined to his room.

Los Angeles Council of the Royal Arcanum has extended a special invitation to all brothers among the visiting engineers to attend the regular meeting of the council in Burbank Hall next Thursday evening. Among the prominent engineers belonging to the Arcanum are Third Grand Engineer Delos Everett, William B. Prentiss, general secretary and treasurer of the insurance association, and S. A. Bickford, candidate for Assistant Grand Chief Engineer.

FOR ASSISTANT CHIEF.

Mr. Bickford, who is one of the most intelligent and progressive of the younger members of the brotherhood, learned his trade as engineer on the mountain division of the Pennsylvania Railway, with headquarters at Johnstown, Pa. For the last ten years he has been in the employ of the New York Central, as one of its most trusted engineers. He belongs to Division 434 of the B. of L. E., and his place of residence is Jersey Shore, Pa. He has been a delegate to five biennial conventions, including the present, namely, Pittsburgh, in 1890; Atlanta, 1892; Milwaukee, 1900; Norfolk, 1902, and Los Angeles, 1904. He is accompanied to Los Angeles by his wife, and they are staying at the Fleur de Lis, No. 333 South Grand avenue.

The position of Assistant Grand Engineer is at the present time vacant, the last man to hold it having been the late Mr. Youngson, who succeeded to the duties of Grand Chief Engineer upon the death of P. M. Arthur, but died immediately afterward. W. S. Stone was then elected as acting Chief Engineer, and will probably be elected by the present convention to fill the office permanently for the next two years at least, although there are several other formidable aspirants for the position. There are many candidates for the position of Assistant Grand Chief Engineer, and Mr. Bickford will have lively competition, but he is strongly backed by Pennsylvania and other eastern delegates.

LAW OF SUCCESSION.

One of the things demanding the attention of the present convention is the enactment of a new law of succession. The death of Mr. Arthur and Mr. Youngson, almost simultaneously, practically left the order without an executive head, and the Executive Committee had to strain a point in order to fill the vacancy. It is expected that some legislation to prevent a recurrence of this condition will be taken.

The proceedings of the convention for the first few days have been of a purely routine nature. The roll is being called for overtures or resolutions, and as nearly every division has some matter to bring up, progress is very slow. Only about one-half of the 646 divisions have been heard from as yet. No action on any of the many propositions advanced will be taken before the roll call is completed, and it is probable that not more than about one out of every hundred propositions advanced will be approved by the convention, after mature deliberation.

ENGINEERS FAVOR THE OPEN SHOP.

"open-shop" question is not
the topics that will be legis-
by the convention of the
d of Engineers. The broth-
favors the open shop in the
craft and the order is being
t principle, and its policy in
is not likely to be changed.
t number of the Locomo-
Monthly Journal, the
of the brotherhood, con-
ditorial on "The Necessity
," in which the "open-
" is touched upon. While
an "open shop" is in-
interests of certain trades
editorial goes on to say:
railroad fraternities the
are entirely different, the
our own institutions
a large sense an open shop.
be admitted into the B.
has served as an en-
, has proved himself effi-
then must be a man with a
above reproach before he
ted into the order. So in
convention we will not
ed question of the open
with, and fortunately we
terms with the offi-
our employers. We have
of being a conserva-
ial body of men, and we
to do aught that will
standard. That we have
who think we are luke-
behind in forcing issues,
doubt. To such we would
ase of working men as a
better situated? In what
and so little fluctuation
and conditions? There
itions that need the ap-
a remedy and the old plan
ught us so much success
ew-fangled improvement to
stock. The old plan backed
ity and a demand for the
evils as you can point
ed and peace be main-

If an engineer cannot see that it will benefit him to belong to the brotherhood, we don't want him. The principles of the order are such that any man can subscribe to them without forfeiting his self-respect."

NOT SEEKING TROUBLE.

One of the delegates from an eastern division said, with regard to the attempt made by the local gang of boycotters to get the engineers' convention to take some action ingoring the boycott against the Times and its patrons:

"We have no quarrel with anybody or institution in Los Angeles. We are organized for defense, not defiance. We are not seeking trouble. We believe in the 'open shop.' A man must be a good engineer before we will admit him to our order. There are some good engineers who have not seen fit to join the brotherhood, but their right to work and be protected in their jobs is just as sacred as ours. We will not admit a man to membership unless he has had at least one year's experience as an engineer and demonstrated his fitness. Nearly all are glad to join after they have served their probation. A man who joins a union from compulsion, and not from choice, does not make a good union man. We do not want them unless they believe in the cause and are worthy to be enlisted in it. It is necessary for us to maintain the 'open shop' so that a man can be tried out before he is admitted to membership in the brotherhood. After that the door to the order is open to him.

"We do not believe in the sympathetic strike or in the un-American boycott. We have enough to do without minding our own business and promoting the interests of our own craft. If other trades would do likewise there would be peace in the industrial world, and all classes of labor, as well as the employers of labor, would be better off.

"Labor and business conditions in Los Angeles seem to be better than in most cities, and it would be very bad policy for us to lend comfort or aid to the gang of strikers and boycotters who have been trying for a number of years to cram radical trades-unionism down the throats of the employers of labor in this city. We are here to legislate for the good of the Brotherhood of Locomotive Engineers, and for no other purpose. To mix in local labor disputes entirely outside of our order, would be a breach of hospitality and an insult to citizens of all classes who have joined in bidding us welcome and consented to make our stay in this beautiful city pleasant."

What Are They?

Chamberlain's Stomach and Liver Tablets. A new remedy for stomach troubles, biliousness and constipation, and a good one. Price 25 cents.

RARE MINERALS, MINES AND METALLURGY.

POPULAR QUERIES AND EXPERT ANSWERS.

[SPECIALLY CONTRIBUTED TO THE TIMES.]

UNION (Or.) May 7.—[To the Editor of The Times:] I own some mining claims of molybdenite fifty-six miles east of this place, in what is known as "The Buffalo Hump Country." Much of it is impregnated with copper.

I have forwarded several samples to New York buyers, who have sent me very unsatisfactory replies. One quotes the ore as worth only $400 per ton. I have sold some as high as $1 a pound. Can you give me any information by which I can dispose of the ore on the property?

Respectfully, J. P.

Answer: You do not state how highly impregnated the copper ore is with molybdenite. If to a large per cent., your ore is valueless. Four hundred dollars per ton is the highest market price for pure molybdenite, principally crystallized. One dollar a pound is occasionally given for the large crystals, but, at localities where round in big crystals (so to speak) such deposits do not amount to much from a commercial standpoint. For the sale of your ore, or property, The Times will not, for manifest reasons, even discuss such a subject.

DENVER (Colo.) May 8.—[To the Editor of The Times:] Myself and friends own 160 acres of placer ground, near Castle Rock, Colo. There is water within a half-mile of the ground. Some years ago about $4000 was expended in an effort to save the gold. The method followed was to haul the sand to the water, where flumes were erected, with grizzlies and riffles. The gold-saving was so thoroughly unsatisfactory that the work was abandoned. The gold is coarse, and repeated tests by reliable metallurgists result as follows: Highest saving, in gold, $12 per cubic yard; lowest, $4.60; average saving, $9.30. We have had it assayed and worked in other ways, and have not yet decided on the best method of saving the values. Will you kindly advise me as to the most practical method of working this placer and of saving its gold values.

Analysis of the sand is as follows: Magnetic iron, 19 per cent.; iron oxide, 7 per cent.; alumina, 19 per cent.; quartz, 53 per cent; 97 per cent. other matter (excepting above gold values,) not determined.

Withal, will you answer questions following:

(1.) Do you know any practical, so-called, dry-washing machine that would save the gold?

(2.) Would cyanide or chlorination method work the sand at a profit?

(3.) Would you recommend any particular method?

Very respectfully yours, J. B. M.

Answers: Our Denver correspondent asks a few questions. It is a very grave matter to reply thereto, especially so, in the absence of reliable data other than as given above. With the further fact of not being actually on the ground, and then only after a thorough series of tests has been obtained. There are metallurgists in Denver, who, from facts, as stated, could work this sand at a profit. There are many placers in the West, Northwest and South that meet with grave difficulties, by reason of what is known as "black sand," and this deposit bears the earmarks of such. There is a question whether or not the iron values could be profitably sold, and from above statement would not the so-called sand be bought by the smelters near you, at a profit above mining and shipment? Again, in passing on your letter, the thought occur, is that coarse gold free? or is it combined with the iron?

Replying to your questions:

(1.) No.

(2.) Possibly, but only after saving the coarse gold by amalgamation.

(3.) No. From facts as stated, why not try amalgamation?

MINES AND MINING.

CORPORATION TO PAY ITS TAXES.

LONG LITIGATION HAS PROVED EXPENSIVE LUXURY.

Pumps of Consolidated at Tombstone Discharging Three and a Half Million Gallons Every Day. The New Concentrator of Cananea Will be in Operation by August.

[SPECIAL CORRESPONDENCE OF THE TIMES.]

TUCSON (Ariz.) May 13.—The long-standing litigation over the tax assessment of the Copper Queen Mining Company has been settled by an agreement made yesterday at Tombstone between the Supervisors of Cochise county and General Manager Walter Douglas. The company is to pay all expenses of the suits, and upon an assessment of $27.50 an acre for its mineral property. This is a raise from $5 an acre. The total assessment has not been stated.

At Tombstone the pumps of the Consolidated Company have risen to a discharge of 2,500,000 gallons a day. The influence of the pumps is felt more than a mile away, at the Emerald shaft, where sinking is being prosecuted sixty-five feet below the old water level, without inflow. On the 700-foot level of the new shaft a drift has been run 300 feet, showing the continuation of the mineral zone worked in the bonanza mines twenty years ago.

The old smelter at the Silver Bell camp, in Turquoise district, Cochise county, is treating thirty-five tons of ore a day, turning out copper matte running high in gold and silver. With the addition of improvements now on the road, it is expected the works will soon be turning out 250 tons of matte a month. All the litigation over the property has been settled.

The Old Dominion smelter at Globe has settled down to a steady production of 1,500,000 pounds of black copper a month. Two furnaces are running. The new smelter will be completed July 1. From that time on two of the three great new furnaces will be operated, but the product will be comparatively light till the new concentrator is completed, later in the year. Only low-grade ores, of from 5 to 7 per cent, are being reduced. Sulphuretic ores are procured from the Phelps-Dodge Company, much lessening the cost of smelting. One of the features of the new works will be a steel stack 200 feet high, set upon a seventeen-foot concrete foundation. The entire new plant will cost about $1,000,000.

The mining men of Clifton have organized the Clifton-Morenci Mining Bureau, to advertise the properties of the district. Over 100 names are on the roll already. John H. Hampton is president of the organization, and A. Valjean, secretary.

The Coronado Railway into Clifton daily brings to the smelter about 1500 tons of copper ore and concentrates from Metcalf, Shannon, Coronado, Longfellow and Morenci. The road is now a standard narrow gauge, and is doing a regular passenger business.

The new Cananea concentrator will be in operation by August. It will have capacity for 1000 tons of ore a day. The copper production of the Greene works for May is expected to reach 6,000,000 pounds, the record for the past two months having been 5,250,000 pounds in each. The mines and works are now being run on the most accurate of systems, a new system of auditing reducing waste to a minimum.

SAN DIEGO.

WATER IN EL CAJON VALLEY.

[SPECIAL CORRESPONDENCE OF THE TIMES.]

SAN DIEGO, May 13.—Prospecting for water has been followed by surprising success in the big El Cajon Valley, twelve miles east of this city. Two wells have been sunk in different parts of the valley, one of them developing a flow of 100 miners' inches and the other twenty inches. It is thought that an underground stream has been tapped. El Cajon is one of the great raisin valleys of Southern California. Other wells will be sunk at once.

CONFERENCE TOO BIG.

In the Committee on Temporal Economy yesterday, the question of representation in the General Conference was discussed at considerable length. Some of the members thought the body was getting too large and that it was impossible to secure a hall where all the individuals in such a large assembly could hear the speaker.

Another said that modest men like himself got no chance to talk anyway, and as a few men did it all and always would, he thought it wise to have a goodly number to do the voting. The question went over until Monday, when a recommendation may be made to the General Conference reducing the number of delegates.

Clean Food Produces Clean Blood

Nutrition can only come from proper food.

Dr. PRICE'S WHEAT FLAKE CELERY FOOD

Is properly prepared. A clean food as it is untouched by human hands from the husking of the grain of wheat until served upon the table. Clean food produces clean human blood, while dirty food makes dirty blood, dirty skin and dirty natures. Our disposition comes from the food we eat. See to it that it is pure and clean.

Palatable—Nutritious—Easy of Digestion and Ready to Eat

My signature on every package. Dr. V. C. Price

Dr. Price, the creator of Dr. Price's Cream Baking Powder and Delicious Flavoring Extracts.

Prepared by PRICE CEREAL FOOD CO., Food Mills, BATTLE CREEK, MICH., Main Offices, CHICAGO.

Address all communications to Los Angeles Branch, 309 N. Los Angeles St.

KAHN'S "KLOTHES" FIT

Grand Suit Special

SATURDAY ONLY

Just 500 Suits in the Lot. The First Clean-up of the Season.

We place on sale, for today only, 500 Men's Spring and Summer Suits in Cheviots and Worsteds. Stylish, up-to-date patterns. Also fancy blue Serges, made by reliable makers, including Kuppenheimer's and Acorn brands of guaranteed clothes. Worth $15.00 and $17.50 Suit. Special price for Saturday—

$12.50 Suit.

See them in our window.

KAHN'S 457 SOUTH BROADWAY

VITALITY RESTORED. Cupidene" the great Vegetable Vitalizer and invigorator of a famous physician, absolutely cures you of all nervous diseases, such as Lost Vitality, Impotency, Pains in the Back, Nervousness, Debility, Pimples, Emissions, Wasting Drains, Varicocele and Constipation. CUPIDENE cleanses the liver, the kidneys and the urinary organs of all impurities. CUPIDENE strengthens and restores. The reason sufferers are not cured by doctors is because 90 per ct. are troubled with Prostatitis. CUPIDENE is the only known remedy to cure without an operation. 5000 testimonials. A written guarantee given and money refunded if 6 boxes do not effect a permanent cure. $1.00 a box, 6 for $5. By mail. Send for free circular and testimonials. Address DAVOL MEDICINE CO., Box 2075, Paterson, Cal. For sale by OPP & VAUGHN DRUG CO., 333 South Spring st., Los Angeles, Cal.

FOO & WING HERB CO.,
CHINESE DOCTORS.
Our herb remedies have CURED HUNDREDS of chronic cases. Free pulse diagnosis. No questions asked. Valuable book, Guide to Health, free. Absent on Saturdays.
903 S. OLIVE ST., Los Angeles.

TRUSSES AND ELASTIC HOSIERY MADE TO FIT
W. W. Sweeney
212-214 S. Hill. Removed from 431 S. Spring.

MUNGER'S LAUNDRY—814-818 SOUTH MAIN STREET
BOTH PHONES 1350

PIANOS—FITZGERALD'S
2 SOUTH SPRING STREET

LINOLEUM. Large stock—55c per yard.
T. BILLINGTON CO.,
314 S. Broadway.

OAK DRESSERS
This Week
$1.00
Down and $1.00 a week. Well-built, polished oak, large drawers and fine bevelled plate mirrors, only $17.50.
DU BOIS & DAVIDSON,
513 S. Broadway.
Next to Examiner.

Secret of Beauty

Of Skin, Scalp, Hair, and Hands is thousands upon thousands of cases, is found in the exclusive use of CUTICURA SOAP and CUTICURA OINTMENT, the purest and sweetest of emollients.

CHEW-PACK & CO.
Genuine Oriental Curios.
Curios in Brass and Bronze Ornaments, Chinese Crockery, Embroideries, Silks, Mandarin Ware, Porcelain, Imperial Yellow Ware, Linen Table Covers and Napkins. Best Imported Tea.
304½ N. MARCHESAULT ST.
Down in Chinatown.

RRR RADWAY'S PILLS OF PURELY VEGETABLE INGREDIENTS RRR RRR

Fulness of the Blood in the Head, Acidity, Nausea, Lisping of Food, Pasture in the Mouth, Bad Breath, Costiveness, Sinking Sensations, Flatulency, Blotches on Skin, Dizziness, Yellow Skin, Pain in the Side, Chest, Limbs, and Joints, Pain in the Head, Colds, Chills, and Shivering in the Flesh. A few doses of Radway's Pills will free the system of all the above-named disorders.
25c. a box. All druggists, or by mail.
RADWAY & CO., 55 Elm st., New York.

E. & M. TRADE MARK SENECA NEW COLLAR

Geo. A. Ralphs
"Sells Groceries For Less."
Tel. South 24 or Home 67. 314-318 S. Spring st.

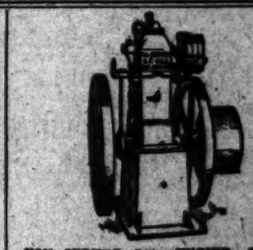

VON SERSKY GAS ENGINE CO., 329 and 331 Main st., San Francisco. Builders of Von Sersky, manufacturers of the Von Sersky Self-starting Gas Engine, an engine that starts under full load, and reverses without gearing. Noiseless, exhaust is the only explosion engine in the world. Self-starting and reversing under load with efficiency, economy and simplicity; the Von Sersky Gas Engine is an invention of superior merit. It is a fourth cycle engine fully guaranteed to give satisfaction. Send for illustrated catalogue.

Don't miss the opportunity to get a fine piano at a low price. You can buy for Cash or Monthly Payments this week. See them.
Gilbert Piano Stock
421 S. Broadway

DISSOLUTION SHOE SALE
C. H. Baker
Successor to Hamilton & Baker
239 S. Spring St.

Columbia Rambler
604 South Broadway
W. H. Whitesell & Co.
Home 3738 Sole Agents

Specialist For Men
No Pay Till Cured
All cures as lasting as life.
Established 17 years.
Consultation Free.
Anglo-American Doctors. 263½ SOUTH SPRING ST. Hours 9 to 12, 1 to 4, 7 to 8

Rama Institute
Experienced Specialists in All Chronic Diseases
Ramona Block, Third and Spring Sts

HOTEL TO LEASE
We want a good tenant for a 40-room hotel or apartment house to be built at once, according to tenant's plans on W. 7th St., Westlake region.
MACKIE-FREDERICKS CO.
543-45-47 S. Broadway.

Hutchason Dental Co. 427½ S. Broadway

Your Worst Enemy
Is drink, if you drink to excess. We guarantee an absolute cure in 3 days—no detention from business. Let us write you all about it, or call at our Home Sanitarium, 214 East Avenue 61, for a personal interview. Remember we guarantee a cure or no pay. P. O. Box 63. Phone East 288.

NEVER $3.00
$2.50 Hat Store
La TOUCHE'S
256 South Broadway

BICYCLES
$20 to $30
Rims
BURKE BROS.
346 S. Spring.

WHAT'S IN A NAME?
A great deal if "Goodrich" is on your Automobile Tire.
GORHAM RUBBER CO.
216 E. 3d St.

Fine Furniture and Carpets
New firm—always busy store.
Lyon-McKinney-Smith Co.
212-214 W. Sixth St., bet. Spring and Broadway

Slash Grain Oregon Pine
—Made up into Pixtures—
Adams Manufacturing Company
146-48 South Main Street

Don't accept a copy or a substitute—get a real GRAPHOPHONE.
Columbia Phonograph Co. Gen'l
123 S. Main st., Los Angeles, Cal.

Broadway Drapery and Furniture Co.
New Store. New Goods. 447 S. Broadway.

Buy your Bedding at Wholesale
BOSTON BEDDING CO.
524 SOUTH BROADWAY.

Barker's is Synonymous with Good Furniture
420-424 S. Spring. Since 1861

SATURDAY, MAY 14, 1904. Los Angeles Daily Times. II 3

W. H. Warner, Miss Illf, Denver; Gus Hoffstadt, Pittsburgh; Dr. John McFarland, Buffalo; Jos Tobin, San Francisco; F. M. Davenport, Harrington, N. Y.; John H. Carr, Elgin, Ill.; J. Drukker and son, New York; W. G. Horton, Kansas City; John Beno and wife, Miss Bessie Beno, Council Bluffs, Iowa; G. N. Wood and wife, S. A. Holcombe, San Francisco; John Diver and wife, Santa Barbara; C. M. Hineman, New York.

A Glance at the Field of Fresh Literature—What Authors Are Saying and Doing

NEW BOOKS REVIEWED.

BY PROF. GUY CARLETON LEE,
Of Johns Hopkins University,

Assisted by other distinguished critics connected with other leading colleges and universities.

HISTORY.

The Mississippi.

THE OPENING OF THE MISSISSIPPI. By Frederic Austin Ogg. The Macmillan Company, New York.

The present volume, "The Opening of the Mississippi, a Struggle for Supremacy in the American Interior," is particularly timely. This for the reason that it deals with that portion of the country to which attention is being vigorously called at the present time by the Louisiana Purchase celebration at St. Louis, and by the fact that more and more is the United States looking to the fertile valley of the Mississippi for the food supplies of the nation.

The importance of the river valleys of the country are well set forth by our author in his opening paragraphs, which we cannot forbear from quoting, for they illustrate the style in which the book before us is written, as well as set forth the position which the Mississippi Valley is bound to hold in the progress of the United States:

"The history of the world is in no small degree the history of its great river valleys and of the civilizations that have flourished in them. In ancient times the chief prerequisite to a people's prosperity was the possession of a fertile and well-watered habitation, such as a great river valley affords, and even today there is nothing of a material sort which is more conducive to human progress and happiness, unless perchance it be the possession of good harbors and an abundant entrance to the high seas. For, while we have grown away from the limitations in skill and inventiveness which bound the Egyptians so slavishly to the beneficence of the Nile, or the Babylonians to that of the Euphrates, we too have a vast population to feed, we too want fertile soil, easily-tillable ground and an abundant water supply. From the earliest history of our country the river valleys have been chiefly sought for habitations. Not only did the early Spanish, and particularly the early French, explorers and colonizers follow the water courses, but the English also showed an unmistakable propensity to exploit and utilize first the lands that had been prepared for them by the great rivers of the country. The cavaliers of Virginia lined the fertile banks of the James and its tributaries with their broad plantations, and made the rivers almost their only highways of trade and social intercourse. The valley of the Potomac received the first settlers of Maryland, and that of the Delaware and Susquehanna those of Pennsylvania. New York's history was begun at the mouth of the Hudson. When Massachusetts began to overflow it was to the broad and beautiful valley of the Connecticut that the emigrants turned their steps. And the early settlers of the fertile South kept closely to the larger streams—the Cape Fear and the Roanoke in North Carolina, the Ashley and Cooper in South Carolina, the Savannah in Georgia and the St. Johns in Florida.

"And when the Englishman had possessed himself quite thoroughly of the lands lying between the Atlantic and the headwaters of the Susquehanna, the Potomac and the James, by natural impulse he took up the line of march again toward the west into new river valleys, and eventually in the greatest of them all. Crossing the Alleghanies, he stood upon the threshold of the most magnificent heritage that has ever been vouchsafed to an enterprising people. Before him stretched to the Gulf, to the Rockies, and to the Great Lakes, an area of more than a million and a quarter square miles, whose economic possibilities no like region in all the world can equal. In respect simply to fertility and luxuriance of vegetation the valley of the Amazon, of course, excels that of the Mississippi. But climatic conditions in the former case almost completely offset any advantages the region may claim as an abode for mankind. The distinguishing characteristic of the Mississippi Valley is its rare combination of beneficient features in the absence of unfavorable ones. In richness of soil, variety of climate, number and value of products, facilities for communication, and general conditions of wealth and prosperity, the Mississippi Valley surpasses anything known in the Old World as well as the New. Of course, there are some excellent agricultural regions in Europe and Asia and Africa, but on a scale by no means so extensive as the Mississippi Valley, and without many of the collateral advantages which render this region preeminently adapted to the development of the highest type of civilization. In the economy of the world's life for a region merely to yield food for the support of a dense population is certainly much. But to do so under conditions that stimulate to energy, thrift, and culture on the part of its inhabitants is infinitely more."

In the present volume we find that our author has from abundant research gathered and digested a mass of data from which has come the most readable authoritative book upon the subject of his study. He has with skill and rare good judgment selected from the mass of data gathered from every available source that information that we most need to properly understand the history of the Mississippi Valley. He has arranged this material into fourteen chapters, which are headed as follows: "The Importance of the Mississippi Valley," "The Spanish Discovery of the Mississippi," "The Search of the French for the Mississippi," "La Salle and the Opening of the Great West," "The Exploration of the Upper Mississippi," "The Beginnings of Louisiana," "The Struggle of the French and English for Possession," "English and Spanish Neighbors After 1763," "The Navigation of the Mississippi, 1763-1795," "Napoleon and the Louisiana Country," "The Louisiana Purchase," "Congress and the Problems of National Expansion," "Establishing the American Regime," and "The Territory of Orleans and the New Louisiana." These chapters, as will be seen, cover the history of the opening of the Mississippi and we may add that they do in a manner that is highly commendable. They are written with great care, they embody the result of the latest research. We find that the work has a satisfactory index, abundant footnotes and that it deserves great praise. M. N. B.

Coronado.

THE JOURNEY OF CORONADO. By George Parker Winship. A. S. Barnes & Co., New York.

"The Journey of Coronado" is the first volume of the Trail makers' series, which is being published under the general editorship of Prof. MacMaster of the University of Pennsylvania. The selection of this wonderful narrative as the first volume of this promising series is as happy as the selection of George Parker Winship to write it, for Coronado was the first great explorer of the West, and Mr. Winship is the foremost American writer in the field of study in which Coronado is so central a figure.

Satisfied as we are with subject and with author, or in this case translator and editor, we turn to the pages which Mr. Winship has translated, and we find at the outset an introduction that sets forth the method of the work and the reason for its translation in a manner that we cannot hope to equal, and, therefore, we appropriate from this preface such matter as we desire, for we are confident that in no other way can we give to our readers an idea of the importance of "The Journey of Coronado."

"The narratives printed in the present volume would tell the story of one of the most remarkable explorations recorded in the annals of American history. Seventy-five years before the English succeeded in establishing themselves in the northeastern coast of North America, a band of Spaniards, starting from what was already a populous and flourishing colony at the city of Mexico, penetrated the opposite extremity of the continent and explored thoroughly a region as large as the coast line of the United States from Maine to Georgia.

"The account of their experiences printed herewith were all written by members of the expedition. With two exceptions they were written during the journey, and were the official reports prepared by the general, and sent to the Viceroy in Mexico or the Emperor-King in Spain, or by the lieutenants in charge of particular explorations. The first and principal narrative was written for the purpose of providing a history of the expedition by one of the common soldiery some time after his return to Mexico, when he apparently felt that there was danger that posterity would forget the deeds of those with whom he had toiled, and suffered in the vain search for something that would reward their costly undertaking. All that is known of the author, Pedro Castaneda, beyond what he relates in this narrative, is that he was a native of the Biscayan town of Najera in Northern Spain, who had established himself in the Spanish outpost at Culiacan, in Northwestern Mexico, at the time Coronado organized his expedition, and that he was the father of eight surviving children, who, with their mother, presented in 1564 a claim against the Mexican treasury, on account of their father's exploits."

The translation and the editing of the present edition of the text of the narrative leave little to be desired. It is a matter of congratulation that the narratives concerning the intrepid Coronado are given to the public in such an acceptable form. R. T. Y.

BIOGRAPHY.

Abraham Lincoln.

ABRAHAM LINCOLN AND HIS PRESIDENCY. By Joseph H. Barrett. The Robert Clarke Company, Cincinnati.

In 1861 J. H. Barrett prepared a campaign life of Abraham Lincoln. In the compilation of this work which was intended for campaign use he had the advice and assistance of Lincoln himself. In 1864 Mr. Barrett prepared another life of Lincoln, and this extended the first work and corrected errors and amplified details. In 1866 our author, thanks to the favor with which his earlier works were received and with the assistance of persons high in the affairs of the State, prepared a third edition of his Life of Lincoln. All three of these editions were written hurriedly, though with every effort to make them accurate. But Mr. Barrett planned a biography that should be of a more substantial character than those created solely for mercantile reasons and commenced the collection of material for what was to him to be the final and authoritative work upon Abraham Lincoln. For more than forty years this gathering and sifting of material has been going on, here sickness caused a halt in progress, and there the pressure of events delayed the labor, but nevertheless the work continued to approach completion and was finally in shape to publish. It has just been issued by the Robert Clarke Company under the title: "Lincoln and His Presidency."

The present work is in two volumes, the first of which is concerned with the youth, early manhood and congressional career of Lincoln, although the final chapters are devoted to his presidential campaign and the first months of his incumbency of the presidential office. In this volume Mr. Barrett will have none of Mr. Herndon's claim concerning the illegitimacy. Mr. Barrett says, quoting from the genealogy of the Hanks family: "Nancy Hanks was born in Amelia county Virginia, February 5, 1784, and was the youngest of nine children of Joseph Hanks by his wife Nancy, whose maiden name was Shipley. The father died in Nelson county, Kentucky, in 1793, and his will, of that date, naming all his children, is on file at Bardstown."

Mr. Barrett clearly describes Mr. Lincoln's attitude toward the Southern States and his attitude toward slavery. By reference to documentary evidence and to Mr. Lincoln's own words he is able to strengthen the position that has been insisted upon by certain historians, namely that Lincoln had no intention, at the beginning of his term of interfering with the institution upon which the South set so great store, and that he was earnestly desirous of placating the South in every way that would leave unimpaired the integrity of the Union. Our author is not sufficiently sympathetic in his attitude toward Stephen A. Douglas; he fails to appreciate the strength of the man although he has sought industriously for his weakness. In his controversies with Mr. Lincoln, Mr. Douglas in our author's opinion never measured up to his antagonist. This, however, is a fact that alters its complexion with the personal attitude of writers, and particularly is this the case when the writers are of sufficient age to have lived at the time when the debates were the talk of the central States.

The second volume is taken up with the period of the Civil War and while it added nothing to our knowledge of the military history of the period it nevertheless is to be valued for the side lights that it throws upon the motives of Mr. Lincoln and his advisers and for the illuminating passages concerning minor military operations.

DESCRIPTION.

Japan.

JAPAN TODAY. By James A. B. Sherer. J. B. Lippincott Company, Philadelphia.

This book on Japan gives us a very clear idea of the opinion in which the Japanese are regarded by many people, but it by no means carries authority or brings conviction. The author is continually showing that in his opinion the Japanese are not a race to which Americans should extend the hand of fellowship, and that, taken altogether, the Japanese are not persons to whom confidence can be given. In fact, the picture that our author paints in this, the latest book upon Japan and Japanese, is by no means one favorable to the inhabitants of Nippon, although here and there he gives them grudging or slurring praise.

The author by long residence and intimate acquaintance with the people of whom he writes should be qualified to speak intelligently upon Japan, but there is some reason, to us unknown, why he does not favorably regard them. We have read the book very carefully in the attempt to find out just what this motive for antipathy was, but we fail to find it. It may well be that we were mistaken and the book is written without bias and just as the author saw the matters of which he writes. However, we cannot disabuse ourselves of the idea that there is something behind the curtain.

The style of the book is not happy. We think that President Sherer has little conception of what style is. If we were to judge the book from the style we should say that it was written for children, especially as here and there we find the author appealing to young people and to children, but if we were to judge it from the matter and mode of treatment, we should say that the author is not writing to children but for students. In fact, the work is not one that deserves praise. J. L. K.

POLITICS.

The Republican Party.

THE REPUBLICAN PARTY. By Francis Curtis. G. P. Putnam's Sons, New York.

Among the campaign documents of the present year, "The Republican Party," by Francis Curtis, takes the highest place. Written by a partisan in a partisan spirit, and endorsed by President Roosevelt, J. Q. Cannon and William P. Frye, the work before us cannot be considered the most pretentious piece of literary propaganda material in the record of the party as to whose history, or rather the credits of whose history, it has so much to say. As a campaign document the work leaves little to be desired. We find that the author has been indefatigable in ransacking newspapers, pamphlets and books for all statements that redound to the credit of the party whose history he chronicles. Because of this industry the party spellbinders will find in "The Republican Party" a well of information.

The regrettable fact connected with the production of the present work is the partisan attitude of the writer. If Mr. Curtis had written from the same knowledge of facts in a judicial and impartial manner his work would have had as large a sale, and, what is important to some writers, it would have won the respect of the more intelligent members of the community. The present reviewer happens to be a Republican, and further, one who has consistently maintained his allegiance to the party with which he esteems it an honor to be affiliated, yet he cannot give his approval to the present work as a piece of historical writing. In fact, it has nothing to so recommend it. For a more open piece of special pleading has seldom been published. It appeals to those who only want one side of the story; to those who have not the acumen to perceive that there may well be right in other than familiar ways.

There is no doubt in my mind that the country owes a large debt to the Republican party, but because of this have we any reason to vilify and traduce our opposition party? There is, in my mind at least, no doubt that the preservation of the Union is due to the Republican party, but is that any reason why we should abuse those who do not think so or cast mud upon those who voted for McClennan? Further, I might say because Democrats are not Republicans, is there any reason to accuse those who voted for Cleveland as traitors and betrayers of their country, and to speak of the period of the Cleveland administration as one of distress. Such a manner of presenting political history will do well enough for those who are not only ignorant, but desire to remain so, but it certainly will not please those that recognize the folly of exaggeration and misstatement even in a worthy cause.

It is with regret that we have felt forced to write harshly of a work pretending to fill the great need for a history of the Republican party, but it is impossible for us to do otherwise, and while giving the work little praise we sincerely trust that the lamentable failure of the author will lead to a history of the Republican party that will be worthy of the great organization to which the present work is devoted. When that work is issued, if it ever is, we trust that it will contain such an account of the activities of the party that every Republican will thrill with pride when he reflects that he belongs to a body that has accomplished such results as those that can truly be said to be the results of Republican ascendancy, and every Democrat will also feel proud that a body of Americans can justly claim the credit that is rightly the need of the Republican party.

Such work is possible and it will not need the recommendation of a President to give assurance to its readers that it is orthodox, nor will it need to be bolstered by even such capable and distinguished gentlemen as Senator Fry and Speaker Cannon. The reader will not care to have the work orthodox for he will be satisfied if it is just. Even the most earnest Republican, if he has understanding, does not seek to have his party's record overcolored, nor his party's reputation enhanced by exaggeration. I have always held, and I believe rightly, that the record of the Republican party is good enough when it is truly set forth and that it needs neither embellishment nor diatribes against its opponents, to make it worth reading and worth admiring.

Taken as a piece of literary work the book before us is a poor thing, indeed. A jumble of facts and hodge podge of statements culled from unauthentic and unofficial sources mixed with other statements that are of undoubted truth. A mixture of invective, argument, narrative, data poorly arranged and poorly digested. Truly, the only credit that can be given to the work is the excellent mechanics and these are to be given to the work in the excellent mechanics and these are to be attributed to the publishers—praise for the author, we have none.

S. W. E. B.

FICTION.

Wee Macgreegor Again.

LATER ADVENTURES OF WEE MACGREEGOR. By J. J. Bell. Harper & Bros., New York.

The great popularity attained both in America and England by Mr. Bell's first volume about the doings of Wee Macgreegor was remarkable, and all the more so when account is taken of the apparent disadvantages that the book carried with it. First, "Wee Macgreegor" is a work in Scotch dialect, and Scotch dialect had for several years prior to the appearance of the volume been subjected to excessive use by writers of the second and third classes. Again, there are few dialects less intelligible than Scotch, and none of the Scotch dialects is less intelligible than Mr. Bell's. Add to all this the fact that Mr. Bell was practically unknown, and that his book was published with but little blast of trumpets, the success of his little volume is a thing to wonder at.

Its success was made possible despite the disadvantages simply because there was in the volume a lot of human nature. There was some humor in the book, but the humor was a secondary matter, and for the humor alone it would not have repaid the reader to worry through the dialect. There was, however, in great abundance a deep sympathy for humanity at large and children in particular. One who has not been intimately associated with children, who had not come daily in contact with them and learned their whimsicalities, could not escape being a bit bored by the volume, although is was very short.

We have before us the "Later Adventures of Wee Macgreegor," and it is just as delightful, just as full of the spirit of child life, as its predecessor. In the work we are again introduced to the little Scotch lad who sees all life through a laughing pair of child's eyes. We have many a pleasing view of the father who, despite his wife's protestations, is forever spoiling with attentions his son. We meet once more Lizzie, practical old Scotch mother, trying to be severe, but forever failing in the attempt because her love is stronger than all else. We meet, too, the stiff-necked relatives whose acquaintance we made in the earlier volume, and they are just as coldly proper as at that earlier meeting.

But the interest of the reader will, of course, center about Wee Macgreegor, though the lad is at his best when in company with John and Lizzie. He is speaking of a book that he received from his aunt, and that he wishes to pass on to his brother:

"'But I'm no' heedin' aboot the book, paw, an' wee Joseph likes readin',' said Macgreegor. 'An' it's a daft story onywey.'

"'Hoo can ye say that, Macgreegor, when ye've never read it?' his mother inquired.

"'I've read some o' it. There's naebody gets kilt in it. I like stories about folk gettin' their heids cut aff or stabbit through an' through wi' swords an' spears. An' there's nae wild beasts. I like stories about black men gettin' ett up, an' white men killin' lions and teagurs an' bears an'—'

"'Whisht, whisht, laddie,' cried Lizzie.

"'Aw, the wean's fine,' said John, smiling. 'Dod, I doot I like thur kin' o' stories best masel.'"

W. I. G.

OTHER REVIEWS.

(BY A TIMES REVIEWER.)

DRAMA.

A Great Drama.

THE HOLY CITY. By Thomas W. Broadhurst. George W. Jacobs & Co., Philadelphia.

The text of "The Holy City," presented for the first time a month and a half ago, is now before the public. Everybody has now heard of this American drama, dealing with the life, death and resurrection of Christ. No more calmly just appreciation of it could have been written than that of Prof. William Allen Neilson of Harvard University, which precedes the play as preface. Commenting on the work as that of a professional playwright seeking to elevate the stage, in distinction from that of the merely literary man, he says:

"His success on the dramaturgic side need hardly be pointed out to anyone who reads his play. In spite of the absolute familiarity of the theme, the element of suspense is so skilfully managed as to hold the interest powerfully throughout; and a really remarkable mastery of climax is apparent in the culminating situation at the end of each act. The hints as to grouping show that the author has honestly visualized each scene, with the result of suggesting a series of telling and appropriate settings for the dialogue, or even at times of indicating the action so effectively as to make the lines merely the rendering articulate of gesture and pose.

"The figure of the Magdalen is, of course, the pivot of the whole drama. The structural symmetry depends on the balance of the earlier scenes showing her relations with Barabbas, against the later scenes when she is dominated by the force that brings about her conversion; and the transition and contrast are delicate and convincing. The significance of her change is brought out not only by the difference between the passionate warmth of the first acts and the lofty spiritual elevation of the close, but also, and more subtly, by the change in the relative positions of Mary and her sister Martha, whose homely serviceableness is later thrown into the shade by the power that Mary achieves by virtue of her greater spiritual reach. Behind, and forming a background to these and the other main characters, move the two great opposing currents of Jewish and Roman life; and the treatment of these, though never obtruded, serves admirably to give color and atmosphere.

"The dramatic presentation of such a subject as this inevitably brings up the question of its propriety. But it is surely by this time well agreed that the must always be a matter of method and spirit, and as to the fitness of these, in the present instance, there would seem to be no room for doubt. The marked reverence with which the language and personages of the scripture narrative are handled is not merely negative, but is characterised and made possible by the genuine feeling for their religious significance; while the blank verse, tinged throughout with the phrasing of scripture, and rising at times to a fine eloquence, serves to bestow that touch of aloofness which is so essential in dealing with sacred associations, but which is so difficult of obtainment in prose."

Yet Prof. Neilson's fine and just critique leaves still something to be said; for the play is one whose beauty grows on the reader in afterthought. In its simplicity and dignity both of language and treatment, and in the spectacular beauty of its scenes, it reminds one, as perhaps nothing written since the days of the great Greek dramatists, of the work of these masters of scenic effect and tragic climax. It is moulded on pure and classic lines, and the writer predicts for it a steady growth and permanent place in public appreciation. It marks an entirely new literary and dramatic note in the history of our own country, and, let us hope, the opening of a new era on our stage.

BIOGRAPHY.

The Great Russian.

TOLSTOY, THE MAN. By Edward A. Steiner. The Outlook Company, New York. (Price $1.50.)

Edward Steiner's volume on Tolstoy should, perhaps, hardly be classified as biography, though it follows in some measure a chronological order in discussing the character of the great Russian humanist and the events that have influenced his development. It is rather a study of the man, and of his environment at different periods only as it assisted in forming him. Nobody can have a genuine and entirely sympathetic understanding of Tolstoy who does not know, at least theoretically, social conditions in the country to which he belongs—more especially their crudities and cruelties. "It is true," says Mr. Steiner in his preface, "that the Russian of the upper class is steeped in western culture; but it is also true that in a large measure he has been able to get only its surface; that part of it which he found on the boulevards of Paris, on the pages of the inoffensive ladies' journals, or in books which escaped the censor's critical eye. Much of so-called western culture came in with morally bankrupt tutors and governesses who tainted the atmosphere in which the aristocratic youth developed and matured. One finds everywhere genuine culture, and often more radical ideas than in the west of Europe; but everything is unstable and unsteady, like isolated logs floating in the Volga, rather than like those which have been hewn, and fastened into a building. Out of this condition have grown startling contrasts between thinking and acting, knowing and believing, between a few who are learned and the vast mass of the ignorant, between those who live in excess and those who have not yet begun to live. This state of things makes the Russia of today an enigma; makes it, as Carl Emil Francois says, 'Half Asia,' neither Europe nor Asia. This makes it the land of the most revolutionary and the most reactionary ideas, makes its atmosphere stifling from suppressed silence and vibrant from new-born thought." And though Mr. Steiner adds, with large measure of truth: "Some day there will be a page in the history of Russia on which will be written: 'There was a man sent from God whose name was Tolstoy; a man who was to break the prophetic silence of centuries, and who by plain speech and in utter self-forgetfulness was to 'make straight the way of the Lord;' yet, unless we are entirely blinded my admiration, we can hardly help feeling that Tolstoy, despite his greatneses, is still of the spirit of his land—a Titan rearing towers toward heaven but rearing them of earthly rock and clay, a splendid humanist proclaiming a higher civilization, if you will, but with the dust of barbaric ancestors, brought from the desert of their wanderings, still upon his sandals." Only after this manner is Tolstoy entirely comprehensible; and the reader of Mr. Steiner's book must needs be grateful to the author for some genuine insight into the Russia from which the man is sprung. This despite the chapter on "The Misunderstood Tolstoy," and the "Kreutzer Sonata," in which there is undoubtedly a great deal of truth.

The book contains a number of portraits of Tolstoy and members of his family, the frontispiece, in colors, a drawing by L. Pasternak, showing Tolstoy in his study.

WIT AND HUMOR.

Caricature.

THE HISTORY OF THE NINETEENTH CENTURY IN CARICATURE. By Arthur Bartlett Maurice and Frederic Taber Cooper. Dodd, Mead & Co., New York. (Price $2.50 net. For sale by C. C. Parker, Los Angeles.)

A unique book and one of value in several different directions is the above-named volume just from the press of Dodd, Mead & Co. It is of interest in its bearing on art, in its bearing on wit and in some measure in its bearing on historic events, and by no means of least interest in its bearing on the changes and progress in ideas and ideals during the period of which it treats; for epochs and nations, like individuals, may be classified, morally and intellectually, according to the things at which they laugh. Messrs. Cooper and Maurice have made their work of permanent importance in this direction, for their treatment of their subject more than bears out the title of the book, the text entering into an able and brilliant analysis both of the art of caricature of the different epochs and of the spirit that prompted and applauded it. The volume is also very fully cosmopolitan in character—as cosmopolitan as was perhaps possible within the space of less than four hundred pages. French, English and American caricature occupy most space in the book, but German and Dutch caricature are also dealt with.

The book has four divisions, the first treating of caricature of the Napoleonic era, the last of end-of-the-century caricature, while the intermediate divisions are occupied with the Crimean, the American Civil and the Franco-Prussian wars and the great political movements that intervened and accompanied them.

The book is printed on an exceptionally fine and heavy grade of paper, which renders the reproductions of cartoons especially good.

POETRY.

An Anthology.

POEMS THAT EVERY CHILD SHOULD KNOW. Edited by Mary E. Burt. Doubleday, Page & Co., New York. (Price 75 cents net. For sale by C. C. Parker, Los Angeles.)

Among a large number of stupid anthologies of verse there are a choice few that are a perennial delight and ought to be in every library. This collection of poems selected by Mary E. Burt is of that small number. The poems in the books are among the most beautiful in the language. Few of them are precisely children's poems in the sense of being written for non-adults, but all are such as the child of 9 to 12 and upwards who has any appreciation of poetry will find delight in. Nothing is better to give a child than good poetry. It is an educator of both the intellect and the moral sense, and its rhyme and rhythm fasten it in memory at an age when it is easily fixed there, to remain a pleasure through all after life. There is little in modern poetry written for children that is of value as an educator of either head or heart, and it is therefore peculiarly satisfactory to find collections of standard verse like that under consideration.

It may be added that the collection is also one that any adult lover of poetry will find worth owning. The range is from Shakespeare, Burns and Shelley to Kipling, Walt Whitman and Eugene Field.

DESCRIPTION.

WHITTIER-LAND. A HANDBOOK OF NORTH ESSEX. By Samuel T. Pickard. Houghton, Mifflin & Co., Boston. (Price $1 net. For sale by Stull & Thayer, Los Angeles.)

Samuel T. Pickard, author of "Life and Letters of John Greenleaf Whittier" and an old and close friend of the poet, has written a new volume about Whittier's birthplace and his earlier life which lovers of the poet and humorist—and they are many—ought all to own. It is a beautiful book in text, illustrations—which are many—and in binding, which shows a unique picture of the old Whittier homestead in gilt. It throws new light on the character of Whittier, especially, perhaps, in the chapter on Whittier's sense of humor, in which are published some hitherto unprinted poems, written for friends. A second chapter contains a number of other unpublished poems written in various moods.

RELIGION.

Millenial Dawn.

MILLENIAL DAWN SERIES, VOL. VI. THE NEW CREATION. By C. T. Russell. Watch Tower Bible and Tract Society, Allegheny, Pa.

Among the many new sects that are springing up is that of believers who indicate the chief tenet of their faith through the name "Millenial Dawn" upon their books and their church. They have seized upon the facts of modern philanthropy and the social evolution as arguments of the opening of a millennial age. The author of the books that form for the upholders of this faith the "key to the Scriptures" is C. T. Russell of Allegheny, Pa. He is a man who has evidently dipped, but lightly and with little understanding, into a few modern scientific books. The degree of consideration which his opinions deserve is indicated by the following pretended rendering of the theory of the evolutionists:

"They claim," he writes, "that under nature's regulations protoplasm evolved microbe, or maggot, which squirmed and twisted and reproduced its own species, and then finding use for a tail, developed one. Later on, one of its still more intelligent offspring concluded that oars, or fins, would be useful, and developed them. Another, later on, got chased by a hungry brother, and, jumping clear out of the water, got the idea that the fins, further developed, would be wings, and liked the new style, so that he stayed out of the water, and then decided that legs and toes would be a convenience, and developed them. Others of the family followed other 'notions,' of which they seemingly had an inexhaustible supply, as evidenced by the great variety of animals we see about us. However, in due time, one of these descendants of the first maggot which had reached the monkey degree of development, got a noble ideal before his mind. He said to himself, I will discard my tail and cease using my hands as feet, and will shed my coat of hair, and will develop a nose and a forehead and a brain with moral and reflective organs. I will call myself Darwin, LL.D., and write a record of my evolution."

Mr. Russell has read enough of Alfred Russel Wallace to quote his well-known passages regarding the inheritance of the musical faculty, the mathematical sense, etc., and with peculiar consistent inconsistency, while denying the evolution of life, he adopts the general divisions of geologic time, which deals with this evolution, and finds a parallel between these divisions and the biblical story of creation. His interpretation of geologic time, in this use of it—making the Azoic and Palaeozoic ages equivalent to the first and second "epoch-days," each of 7000 years' duration, other geologic periods and creative days following a like parallel division of 7000 years apiece—shows how little he comprehends the ideas he thus appropriates. The ease and exactitude with which he fixes the duration of geologic and of Scriptural event will no doubt be equally interesting to scientists and to Christians.

The more purely religious part of Vol. VI of the Millennial Dawn series shows the peculiar combination of a very practical, often an extremely material spirit, in church government and other every-day matters, with an exegesis of Scripture that is of much the quality of the passages in which the author discusses the story of creation. To scientists the volumes, like the sacred and exegetical books of other of the new religions, will have a small measure of interest as affording the study of a peculiar psychology. Further than this, they can hardly appeal to people of even a moderate degree of information.

TEXT-BOOKS.

English.

STEPS IN ENGLISH. BOOKS ONE AND TWO. By John Morrow, M.S., Superintendent of Schools, Allegheny, Pa.; A. C. McLean, A.M., Principal of Luckey Schools, Pittsburgh, Pa., and Thomas C. Blaisdell, A.M., Professor of English in the Fifth Avenue Normal High School, Pittsburgh, Pa. American Book Company, New York. (Prices 30 cents and 40 cents.)

Slovenly English is one of our great national faults. The very simplicity and looseness of English grammar render indistinct those differences of syntactical relation that are so evident in, for instance, German; and the richness of our polyglot vocabulary makes it difficult to keep distinctions of sense and differences of form in mind. The importance of instruction in English is, therefore, great, and good text-books are very desirable, especially in the grades, where it is particularly difficult to make lessons at once simple, interesting and of real benefit. The text-books to whose production the three above-named educators have contributed unite a number of commendable qualities for the work they are to aid. The first of the two books is intended for use during three years of a child's school life—the third, fourth and fifth years. It is thus divided into three parts, all three intended as drills in observation and reproduction from observation; part I dealing with different forms of sentence, and some common mistakes in the distinction of "there" and "their," "lie" and "lay," etc.; part II dealing with the division of the sentence into subject and predicate; part III taking up the different parts of speech and giving some general principles of composition. The second book is divided into two parts, one devoted to grammar, the other to composition, the two being for simultaneous use. The subdivisions of these divisions are very carefully made, and the division of composition has special good features. Here, as in book I, for instance, attention is continually called to common blunders in English, and the exercises in composition are such as to cultivate observation and reflection on observation. This book is intended for use during the three years preceding the high school. Both books appear to be exceptionally good in their province, and deserve the attention of teachers.

—o—

A New Speller.

SPELLING BY GRADES. The American Book Company, New York. (Price 20 cents.)

This book contains the words used in Baldwin's readers, arranged by years. In connection with the readers, it would appear of advantage as a supplementary text-book. As an independent speller it hardly recommends itself, since there are comparatively few words in each year division, not enough to occupy a class for more than a few weeks; while the collection of words is of too heterogeneous a character, as a whole, to serve as text-book for any one grade, or for even two grades.

—o—

Geography.

AUSTRALIA, OUR COLONIES, AND OTHER ISLANDS OF THE SEA. By Frank G. Carpenter. The American Book Company, New York. (Price 60 cents.)

The old method of teaching geography, by the mere memorizing of names and directions, is doomed. It awakens little interest in the pupil save that of class competition, there is little pleasure connected with the mere feat of memory required; and where pleasure and interest in a study are lacking, the pupil will get little out of it in the way of final assimilation. Newer, descriptive and historic methods are destined entirely to displace the older ones. The modern geographical reader is an especially desirable aid to the teacher, and the descriptive work that is the result of personal observation is the only sort that is of value in this field. Frank G. Carpenter's readers are esteemed as original work, and his new volume, for the writing of which he visited Porto Rico, Samoa, Hawaii, the Philippines and other territory described, will undoubtedly be welcomed by teachers. The book recounts the tour of a party of boys and girls around the world, with a first stop-off in Australia. Mr. Carpenter writes a plain, clear, simple style and has the newspaper correspondent's habits of getting at salient facts—all features which recommend his books. This latest volume involves the results of recent travels and will be found of interest by older readers, especially on account of the fact that it deals with our new island possessions. A large number of illustrations, most of them from photographs taken by the author, accompany the text.

MISCELLANEOUS BOOKS.

From City to Country.

THE HOUSE IN THE WOODS. By Arthur Henry. A. S. Barnes & Co., New York. (Price $1.50.)

A book of probably no great interest to the ordinary lover of romance literature, a book written with no vast amount of literary inspiration, but then, indeed, a book that makes no especial pretense to this, a plain, practical book, yet a book with the fresh, wholesome atmosphere of the woods about it and of much interest to lovers of the country and particularly to those who like to observe the movement back from city to country, is Arthur Henry's "House in the Woods." It is the story of a city man who beginning with a vacation through the earning of his first fifty dollars for a magazine article, was finally able to build a cabin in the woods and in the end to settle, with other emigrants from the city, in the healthful country, and there earn a living. The exodus from city to country is a movement only recently [illegible] United States, the result, on the one hand, of imitation of the [illegible] the other, of overcrowding and competition in city business, [illegible] in a small measure of [illegible] and nature study. It is a [illegible] that makes few both [illegible] and national prosperity, and [illegible] ment for which the [illegible] and practical men who have [illegible] served with foreboding the [illegible] movement, must feel the [illegible] terest. "The House in the [illegible] one of a very few books in [illegible] movement to the country [illegible] icled, and as such [illegible] very considerable value and [illegible]

Home Building.

THE SIMPLE HOME. By Charles Paul Edwards & Co., San Francisco. (50 cents net.)

This is a small volume of [illegible] practical architectural [illegible] making of a garden, and [illegible] nishing on artistic lines. [illegible] show several picturesque [illegible] Keeler is a San Francisco [illegible] ers of mission architecture, [illegible] his book of special interest.

Senator Hanna.

MARK HANNA. HIS BOOK. [illegible] Mitchell Chapple. The Chapple Publishing Company, Boston. (Price $1.)

For the benefit of friends and admirers of the late Senator Hanna, Mitchell Chapple has gathered together the few printed words of Mr. Hanna into a small volume, biographical and appreciatory in introduction. The volume consists of papers published in the National Magazine, of "Socialism and Labor Unions," and "William McKinley As I Know Him."

Dead Work.

HOW TO DO DEAD WORK. By Isaac Doubleday, Page & Co., New York. ($1 net. For sale by C. C. Parker, Los Angeles.)

Miss White's basket [illegible] ready well known and have been reviewed in these columns. [illegible] book, on dead work, which is [illegible] coming very popular among [illegible] equally good. It treats of [illegible] chairs, bead-weaving on a [illegible] onal, weaving, without a [illegible] work on canvas, candle [illegible] bags and purses, with a [illegible] ter on bead work for [illegible] different sorts of work that [illegible] esting enthusiasts on the [illegible] book is beautifully printed, [illegible] lustrations to assist [illegible] the text.

—o—

A Homily on Marriage.

WHEN A MAID MARRIES. By [illegible] Dodd, Mead & Co., New York. [illegible] For sale by Stull & Thayer, Los Angeles.)

This is a fairly good [illegible] some of the problems of [illegible] the home. It is liberal in [illegible] there is much sense in [illegible] chapters. That it adds [illegible] to an already too [illegible] discussed subject, can, [illegible] averred, but it is a wholesome [illegible] and well-written volume [illegible] that those interested in such [illegible] subject will doubtless find [illegible]

BOOKS RECEIVED.

THE PANORAMA OF BLESS[illegible]
SYMBOL. Miss Pierce. [illegible] Company, New York. (Price $1.)
THE ROSE OF OLD SEVILLE. [illegible] Elizabeth Kinet. Richard G. Badger, The Gorham Press, Boston.
INTRODUCTION TO DANTE. By Adolphus T. Eanis. Richard G. Badger, The Gorham Press, Boston.
FARMERS' KILNS ON THE [illegible] MICROBES. KENNETT. [illegible] By Dr. Sanderson Christison. [illegible] Publishing Company, Chicago.

NO DOUBT.
Ingredients are plainly [illegible] each can
OF
RUMFO[illegible]
"THE WHOLESOME"
Baking Po[illegible]
PHYSICIANS RECOMMEND IT.
POUNDS 30 CENTS
M " 15 "

$5 Set Tee[illegible]
Our $5 set of teeth are [illegible] some dentist who charge [illegible]
TEETH WITHOUT PL[illegible]
our crown and bridge [illegible] will never wear a plate a[illegible]
HUTCHAS[illegible]
HUTCHASON DENTA[illegible]
423½ SOUTH BROA[illegible]
Crowns
Bridge Work
Set Teeth
Filling 50c
Largest dental company [illegible] world—28 offices in the U. S. [illegible] Mexico.

GRAND OPE[illegible]
SATURDAY
See the Great Mission [illegible] Largest Soda Fountain [illegible]
Fosgate
Bad Teeth

Route of Hollywood Boulevard Parade.

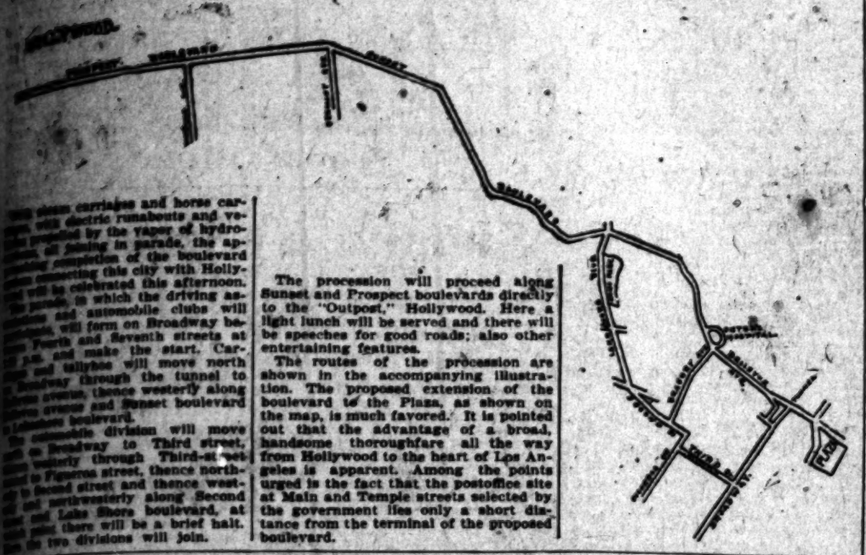

...open carriages and horse carriages, with electric runabouts and vehicles propelled by the vapor of hydrocarbon, all joining in parade, the appropriate connecting this city with Hollywood will be celebrated this afternoon. The parade, in which the driving associations and automobile clubs will participate, will form on Broadway between Fourth and Seventh streets at 1:30 p.m., and make the start. Carriages and tallyhos will move north on Broadway through the tunnel to Bellevue avenue, thence westerly along Bellevue avenue and Sunset boulevard to Lakeshore boulevard.

The automobile division will move north on Broadway to Third street, thence westerly through Third-st westerly to Figueroa street, thence northerly to Second street and thence westerly and northwesterly along Second st. and Lake Shore boulevard, at which point there will be a brief halt. Then the two divisions will join.

The procession will proceed along Sunset and Prospect boulevards directly to the "Outpost," Hollywood. Here a light lunch will be served and there will be speeches for good roads; also other entertaining features.

The routes of the procession are shown in the accompanying illustration. The proposed extension of the boulevard to the Plaza, as shown on the map, is much favored. It is pointed out that the advantage of a broad, handsome thoroughfare all the way from Hollywood to the heart of Los Angeles is apparent. Among the points urged in the fact that the postoffice site at Main and Temple streets selected by the government lies only a short distance from the terminal of the proposed boulevard.

BIBLE LESSONS.

FOR SUNDAY-SCHOOL TEACHERS AND OTHER BIBLE STUDENTS.

Prepared for the Times by J. S. Kirtley.

SUNDAY, MAY 15.

Luke xv. 11-24: "The Prodigal Son."

THE CONNECTION.

The parable was spoken while He was over in Perea. It had been preceded by much instruction on various matters about many things; was immediately preceded by two parables about lost things—a lost sheep and a lost coin. The Pharisees objected that He should seek after sinners. He should seek after such as they themselves—good people, who had gone astray. His reply was by three parables, in which He said that it is natural to seek for and to find a lost and to feel a special interest in recovering it; therefore that in seeking to win Him recover those whom they were unnatural and should have that fine joy. He looks at their own estimate of themselves as righteous people who have gone astray, and He showed them in a bad light. This might be called the parable of the "lost boy." It is the crown of all the parables. The culmination of an ascending series. It contrasts with the other two. In it we find mere ownership and fatherhood as well. In the hundred and one in ten; the two. In the sheep ignorance; in the coin unconsciousness; deliberate lostness. In the sheep and coin the lost were passive, without their volition; in the boy, the lost came to himself. In the former cases, the former were grieved at losing and glad at recovering it; in the latter, the father's yearning love for the bad boy's loss and is glad at his return.

LESSON.

I.

"Parable of the Unfaithful." (Verses 11-13.)

11. And he said, A certain man had two sons: 12. And the younger of them said to his father, Father, give me the portion of goods that falleth to me. And he divided unto them his living. 13. And not many days after the younger son gathered all together, and took his journey into a far country; and there wasted his substance with riotous living.

The cause is selfishness.

The selfishness of unregulated desire. He wanted to be his own master, without restraint or responsibility. It was for this that angels left their estate and men fell from it. It is willful disobedience. The picture is true to life. Like sheep have gone astray, we have turned every one to his own way. That selfishness recognized no authority for his time, his rights, his morals, his wealth. It was unbridled selfishness. His father could manage himself and his affairs. There was odious conceit. Every dollar and dime supposes he can do as he pleases, free from God.

Then came inhuman, brutal selfishness. He was insensible to the pain he gave his father, and even if he had been told, he would not have cared. He had no thought of following his own way would be hurt by it. He was impatient and headstrong. His request was peremptory, irreverent demand, with no thought for his father's character or the customs of the people. He had no right to his portion of his father's estate, and he could only ask for it. He did not make a settlement at the time he asks as if he had a right in not having it offered to him. He receives the portion without a word of thanks and goes into his father's heart. He turns his back on home and all that every dinner is there as well as himself and God.

He got what he wanted, not because he had a right to do so, but because the father knew by experience before he gets through with it that keeping him at home will only increase the rebellion and dissatisfaction. This is one of the mysteries of love that God must let us go our own way.

II.

"Wasted Substance." (Verses 14-16.)

14. And when he had spent all, there arose a mighty famine in that land; and he began to be in want. 15. And he went and joined himself to one of the citizens of that country; and he sent him into his fields to feed swine. 16. And he would fain have filled his belly with the husks that the swine did eat: and no man gave unto him.

Now when he came to himself he said, How many hired servants of my father's have bread enough and to spare, and I perish here with hunger! 18. I will arise and go to my father, and will say unto him, Father, I have sinned against heaven, and in thy sight, 19. And am no more worthy to be called thy son: make me as one of thy hired servants.

The prodigal comes after riotous living. A fool and his money usually get separated from each other at the earliest possible moment. One who spends without making will soon have nothing to spend. After waste comes want. Wealth is sacred, whether in small or large quantities and to lavish it on oneself or wantonly waste it is base and criminal.

He lost his friends as well as his money, for he had acquired them by means of his lavish waste of money and could have kept them only in that way. There is always a famine when one wastes his money.

2. Deep degradation.

The cravings that had prompted him to spend his money were even stronger and more tyrannical than ever. They had not been satisfied with a free rein and are not quieted with privation. There was the degradation of unsatisfied cravings, also of a menial calling in which to earn something. The only thing he could do was to feed hogs, a degrading occupation to a Jew. He had so little income from this that he came very near starving and actually got to the point of wanting to eat the pods of the carob tree, which he fed to the hogs, which only the poorest poor ever ate.

Herding with those whom He once despised; now a slave when He thought to be free; slave to a Gentile, instead of a docile son to his father—all this He could now think about.

3. The painful awakening. The lost sheep was found, and the lost coin, but the lost boy came to himself. Self-indulgence is insanity. All that He now found to be true was true all the time, but he did not know it. It shamed him to know that he had been shameless. It wounded him to know that he had wounded his father. In that awakening his own want had aided. Memory, too, played its part, contrasting the love and the bounty and the kind authority of home with the cruelty and the scarcity and the slavery of his present lot. Conscience was also aroused and demanded not only that he go back home, but confess his badness and be willing to take the place of an unworthy penitent all the rest of his days. Sense of want does not always lead to sense of sin, nor sense of sin to right resolution nor right resolution to right action, but it was so, in this case.

III.

"Forgiven and Reinstated." (Verses 20-24.)

20. And he arose, and came to his father. But while he was yet afar off, his father saw him, and was moved with compassion, and ran, and fell on his neck, and kissed him. And the son said unto him, Father, I have sinned against heaven, and in thy sight; I am no more worthy to be called thy son. But the father said to his servants, Bring forth quickly the best robe, and put it on him; and put a ring on his hand and shoes on his feet; and bring the fatted calf, and kill it, and let us eat, and make merry; for this my son was dead, and is alive again; he was lost, and is found. And they began to be merry.

Some one has suggested that this should be called the parable of "the Bereaved Father," for the father's heart is the central object of our thought.

1. That father had never ceased to mourn his son's sinful absence.

2. He had made the best possible effort to recover him. The owners of the sheep and the coin sought them by going after them; the father sought the boy by giving him a chance to come to his sense of want, and revive his memory of that father's loving home. He sought him with a vision rendered acute by long watching, as he came toward him.

3. It is to be especially noted that the father restored the boy to his old position of a son even though the rascal knew that he was not worthy of it. To have made him a servant would not have satisfied the father's heart and the request for that lowly place would have wounded that father's love. So the boy never finished the speech he had rehearsed. Though he deserved nothing and would really have been willing to become a servant, he was capable of a regeneration that would have made a servant's place unfitting for him. Complete rehabilitation of that son was demanded by that father's heart. So all the tokens of it were given—the forgiving kiss; ministry of the family servants to him; good clothes replacing the soiled rags; sandals for new activity in his new life; the ring of honor and authority the seal ring worn only by freemen; a good feast, the chief article being the calf he had been carefully fattening in anticipation of this event.

The father's love contrasts with the prodigal's selfishness and the elder brother's selfishness. The younger boy did not deserve the welcome and if his father had set the dogs on him, he would have got what he deserved. But the elder brother was unnatural and inhuman in not being glad he was reclaimed and would henceforth lead a penitent and worthy life. Thus did Jesus show those Pharisees that, if they were good people who needed not to repent, they ought to be glad when the prodigal's publican's and sinners came back to God. He drew their picture to the life in the character of the elder brother and they were rebuked.

WHAT THE MASTERS SAY.

One is frequently surprised and shocked by the unfilial spirit shown by many Orientals in the matter of inheritance, and the division of the parental estate. Instead of looking upon that which they receive from that source as a gift prompted by a father's love, they regard it as something which "falls" to them by right, and, being without gratitude, they are impatient to obtain possession and have control over it. Although it can not be legally demanded, yet such a division is by no means uncommon.—[Long.

The feast comes into view not so much to describe the abundance which the prodigal exchanges for his hunger, as the joy in all the father's house at his return. It thus brings the parable again into line with the preceding and carries the same wonderful thought of real gladness in the heart of God and of all his servants, whether they stand around the throne as ministering spirits to his poor prodigals who are heirs of salvation or whether they, here on earth, live near him in obedience and catch sympathy with his fatherly heart. All true sons are glad when the father is glad. All true brothers are glad when the lost brother is found.—[Maclaran.

POINTS TO IMPRESS.

1. That when we go astray it is by choice as in the case of the prodigal, or by moral gravitation as illustrated by the money, or the stupid heedlessness as in the case of the sheep.

2. That God has to let us have our way, even when we do not make his way our way.

3. That wandering means waste and wantonness and want.

4. That loss and sickness and want are God's messengers calling us home.

5. That the wickedest prodigal is wanted back home.

7. That the one who is not glad to see the vilest reclaimed is unnatural

CHURCH SERVICES.

SUNDAY, MAY 15.

FIRST CONGREGATIONAL CHURCH—Hope street, near Ninth. Seats free. Rev. Wm. Horace Day, pastor. Rev. Warren F. Day, D.D., pastor emeritus. Mr. W. F. Skeele, organist and choir master. Take West Ninth st. or Traction cars to Hope street. Morning service, 11 o'clock. The Rev. Chas. B. Mitchell, D.D., will preach. Dr. Mitchell is one of the most brilliant of the younger men in the Methodist Church. He is the noted pastor of the First M. E. Church, Cleveland. Evening service, 7:45. Supt. Homer C. Stuntz, D.D., will preach. Subject, "Protestantism in the Philippines." Dr. Stuntz is the head of the Methodist work in our new possessions. 14

FIRST PRESBYTERIAN CHURCH, FIGUEROA and Twentieth sts. Rev. Frank DeWitt Talmage, D.D., pastor. Services at 11 a.m. and 7:30 p.m. In the morning Rev. W. H. Crawford, D.D., president of Allegheny University, will preach; evening, Rev. J. Wesley Hill, D.D., pastor of Grace M. E. Church, Harrisburg, Pa. Take Washington-st. and University cars to Washington and Figueroa and walk one block south, or Grand-ave. cars and walk one block west. 14

CHURCH OF THE EPIPHANY, SICHEL st., one block north of Downey ave. Rev. Walton Hall Doggett, rector. Holy communion and admission of the Daughters of the King, 7:30 a.m.; Sunday-school, 9:30 a.m.; morning service, with sermon by the Rev. Charles H. Hibbard, D.D., 11 a.m.; evensong, with sermon by the rector, 7:45 p.m. 14

INDEPENDENT CHURCH OF CHRIST, Simpson Auditorium, Hope st., between Seventh and Eighth. Rev. J. S. Thomson, pastor. Subject of sermon, Sunday morning, "The First of Our Three Sacred Books." The services begin at 10:45 a.m.; Sunday-school at 9:30 a.m.; everyone welcome; no evening service.

YOUNG WOMEN'S CHRISTIAN ASSOCIATION. Rev. J. W. Bashford, D.D., president of Ohio Wesleyan University, will preach at the 4 o'clock vesper service. Miss Charlotte Pinkham and Miss Nellie McPherrin will sing. 14

ALL SAINTS' CHAPEL, HIGHLAND PARK, Avenues 52 and Ash street. A. G. L. Trew, vicar. Services tomorrow: 9:30 a.m., Sunday-school; 11 a.m. Bishop Johnson will preach; offerings for building fund; Pasadena-Garvanza cars run three blocks; University-Garvanza cars one block from All Saints'. 14

SERVICES BROADWAY CHRISTIAN Church, opposite the Courthouse. Preaching at 11 a.m. by B. F. Coulter; at 7:45 p.m. by L. Swindle; also preaching by Dr. F. M. Kirkham at the Vernon Christian Mission, 55th and Wadsworth, one block west of Central-ave. car line. 14

FIRST ENGLISH LUTHERAN CHURCH, S.E. cor. Eighth and Flower. Rev. Herbert J. Weaver, pastor. Sunday-school, 9:30 a.m.; morning worship at 11; evening sermon at 7:30. The new pipe organ will be used for the first time at the morning service. Special music by the choir. 14

CENTRAL CHRISTIAN CHURCH, NEW chapel, 420 E. 21st st., Maple-ave. cars direct; Main st. or San Pedro cars two or three blocks. D. A. Wagner, minister; preaching Lord's Day, 11 a.m. and 7:30 p.m.; conference and testimony meeting, 4:30 p.m.; prayer meeting Thursday, 7:30 p.m.

SOUTHWEST CHRISTIAN CHURCH, CORner W. 23d st. and Union ave. (Lougheed Hall.) Rev. Jesse P. McKnight, pastor. Services 11 a.m. and 7:45 p.m. Sunday-school, 9:30 a.m. The pastor will preach morning and evening. A cordial welcome to all. 14

CHURCH OF THE ANGELS, AVENUE 64, Garvanza. Bishop's Chapel. Rev. Dr. Trew, chaplain. Services Sunday, May 15: 8 a.m., holy communion; 3:30 p.m., evensong and sermon. Garvanza cars pass the church.

MEMORIAL BAPTIST CHURCH, GRAND Ave. and 32rd st. Rev. Charles C. Pierce, pastor. Regular morning and evening services. Evening sermon by Prof. Milton S. Terry, D.D., of Evanston, Ill.

GOSPEL TABERNACLE CHURCH—PASTOR W. Hudson Ballard, 327½ S. Spring st. Regular services: 9:45 a.m., Bible school; 11 a.m., preaching; 7 p.m., Young People's meeting.

CENTRAL AVENUE CONGREGATIONAL Church, corner 28th st. N. L. Rowell, D.D., pastor. Morning: Rev. W. F. Berry, D.D., will preach; evening, Rev. L. G. Adkinson, D.D. 14

KNOX PRESBYTERIAN, W. 30TH AND Main. Rev. W. S. Young, D.D., pastor. Services as usual, 11 a.m. and 7:30 p.m.

World's Fair St. Louis.

Thousands will go to St. Louis from this Coast, and complete arrangements for carrying them have been made by the Southern Pacific. If you are planning to go, ask any questions about rates, time or trains, by mail or in person, of nearest agent, or at Southern Pacific ticket office, 261 South Spring street, Los Angeles.

Opening Day of Hollywood Boulevards

Under the auspices of the Hollywood Board of Trade and the Sunset Boulevard Improvement Association.

Saturday, May 14, 1904.

Grand Carriage and Automobile Parade Along the Line of Boulevards to Hollywood.

PARADE WILL MOVE AT 1:30 SHARP.

Line of March of Carriages and Tally-Hos

Assemble on Broadway south of Fourth and move North on Broadway through the Broadway tunnel to Bellevue avenue; thence west on Bellevue avenue to Sunset Boulevard, to Hollywood.

Line of March of Automobiles.

Assemble on Broadway South of Seventh; North on Broadway to First; on First to Main; on Main to Temple block; on Spring to Sixth; on Sixth to Figueroa; on Figueroa to Second, to Lakeshore, to Sunset, where they will meet carriage and tally-ho divisions and after a short halt all proceed direct to the "Outpost," Hollywood.

COL. J. W. FIFE, Grand Marshal

Celebration at "Outpost," Light Lunch, Speeches for Good Roads.

All those interested in good roads who wish to attend can secure free transportation on special cars, at the office of H. J. Whitley, 111 North Spring street. John and Home 3321. Apply early Saturday morning.

Automobile and Carriage owners are especially invited to participate in the parade and if possible take out some guests and make this a GREAT DEMONSTRATION FOR GOOD ROADS.

$3.50 WALK-OVER SHOES FOR WOMEN

The Prettiest Summer Styles

You could not find more beauty, more service, more satisfaction in any shoe at any price. Look in the windows of every shoe store in this town, pick out any $5, $6 or $7 shoe style that you like—and we will show you the same model at the Walk-Over price—$3.50. We'll go further—we'll show you leathers just as elegant, and a class of workmanship in every pair that you cannot find outside of the Walk-Over shoe. And its the best shoemaking skill possible to attain.

There are more than fifty styles for you to select from—in Oxfords alone we are showing over a dozen different models—from the lightest kid creation to the heavy boot for mountain climbing, you are certain to have your taste satisfied.

If you have never worn a pair of our shoes come in, try on a pair—and just compare.

Walk-Over Shoe Store

111 South Spring

F. F. Wright & Son, Inc. Proprietor. San Francisco Store.
J. F. Hughes, Manager. Opposite Emporium.

Laborer Saves a Fortune.

Eccentric and hard working, but leaving no suspicion in the minds of his acquaintances that he had amassed a fortune, Carter Finley, who died recently in Manchester, Conn., left nearly $100,000 deposited in savings banks, besides deeds to 1000 acres of land. What will now become of his fortune is the subject of much discussion.

Finley spent his whole life laboring as a charcoal burner, and it appears he made the occupation profitable. When, with begrimed hands, he appeared at a bank window to deposit his savings, and was sometimes asked by the bankers why he did not stop work and enjoy his fortune, he invariably replied:

"I can't seem to break off the habit of work."

His bankers were the only ones who knew Finley's circumstances until the facts were made known today. No others who saw his blackened face, hands, and clothing had the least suspicion that he was anything but a poor laborer.

For forty years or more, however, he had made regular monthly deposits, sometimes amounting to several hundred dollars.—[Chicago Tribune.

FREE TO MEN.

To men suffering Nervous Debility, Drains, Losses, Varicocele, Atrophy, etc., I will give absolute free use of my world-famed Dr. Sanden Electric Belt until cured. Not one cent to be paid in advance or on deposit. If it cures you in 60 days pay me. If it does not you do not. Standard for 40 years, and given out on its merit. Send for one today, also my two free books (for men) sealed by mail. Dr. E. R. Sanden, 997 Market St., San Francisco, Cal.

CONSTIPATION

is promptly removed by the NATURAL LAXATIVE WATER

Hunyadi János

MEN AND WOMEN.

Use Big G for unnatural discharges, inflammations, irritations or ulcerations of mucous membranes. Painless, and not astringent or poisonous. Sold by Druggists, or sent in plain wrapper, by express, prepaid, for $1.00, or 3 bottles $2.75. Circular sent on request.

The Dr. Wong Co.

And Chinese Herbs.

INVESTIGATE our past twenty years' city; learn what our patients say of the Herbs and medicine for sale. Best of reference to responsible people. Examination and office.

713 SOUTH MAIN STREET.

Dr. PIERCE'S FAVORITE PRESCRIPTION FOR WEAK WOMEN.

Tape Worms

And other Parasites removed. Dr. Smith & Arnold 325½ S. Broadway.

Real Estate.

JAMES A. KEENEY, Owner

THE COMING SUBURB

Town lots, half-acre lots and two and a half-acre lots. Fine graded and oiled street. 300 inches of artesian water deeded free with the land. Fertile soil, suitable for the raising of berries, small fruits, ornamental, walnuts; in fact, everything that grows in this climate, with Greater Los Angeles rapidly growing to it. Excellent car service. Vestibule cars pass through SUNNY SIDE every few minutes. Only a few minutes' ride to the business center. Fronts on Vermont ave., with a mile's frontage on beautiful Figueroa street, with a half mile's frontage on Main street.

$50,000

Worth of SUNNY SIDE lots sold on our opening day, Monday, May 9th. Many of the most choice lots are still unsold. Our prices and terms remain the same.

FREE EXCURSION

Tickets can be had by calling at our office. You can go at any hour you please. Take the Redondo cars (the Gardena branch) at our office, to SUNNY SIDE, or the Traction cars (the San Pedro branch) at Third and Spring streets, to SUNNY SIDE. Cars prepared. No options given or lots sold without a cash deposit with our agents on the tract, or at our office. Our agents are on the ground at all times, including Sundays.

COME NOW! COME TODAY! WE PAY YOUR FARES!

Send at once, or call for one of our handsome illustrated catalogues that tells all about SUNNY SIDE.

Grider & Hamilton

225 WEST SECOND STREET.
Home 1200. Sunset Main 524.

San Diego Real Estate

Is now much in demand. Buy while prices are within your reach. Get free information about same from

FOLSOM BROS. & CO.

1028 FIFTH ST., SAN DIEGO. Branch office, 213 South Spring Street. Wilcox Bldg., Room 304. Home Phone 3813.

Modesto-Turlock Irrigation District.

Lands $65 to $70 per acre on easy terms or will exchange for Los Angeles property. Land owns the water. Water tax $5 per acre per annum. Free conveyance given at our office Tuesdays, Thursdays and Saturdays at 9 and 2 p.m. Special excursion rates by calling on A. B. SHOEMAKER CO. 120 S. Broadway, Los Angeles, Cal.

Buy at San Pedro!

HENRY P. BARBOUR CO.

Selling Agents for the coming business property at that Port. Fifth floor, Johnson Building.

We are offering for sale some of the Choicest Farming Lands in the State. Can also show you a fine list of city bargains. Call and see us.

Easton, Eldridge & Co.

121 So. Broadway.

$1 Down $1 Week

Own Your Home

Lots $75.00 up. On Long Beach Electric R. R.

Conservative Realty Co.

529 Byrne Bldg. Home 6918

Dolgeville

The Manufacturing suburb of Los Angeles.

S. J. WHITE & CO.

213-214 Johnson Bldg.
Corner Broadway and Fourth St.

For Lots at WOODSIDE SEE Hornbeck & Wilson,

Real Estate, Loans and Insurance
406 Braly Building.

Mission Bay Heights LOTS $30.00 TO $50.00

Prices advance 25 to 33⅓ per cent May 5.

Mission Bay Land Co.

411-412 Braly Building.

$90 Lots—on new Electric R.R. Pasadena-Villa Tract. Within 15 minutes of business center. Carlson Investment Co., 124 South Broadway, Los Angeles.

Erkenbrecher Syndicate, Ltd., REAL ESTATE AND MINES. Suite 405, Currier Bldg. Phone—Main 1271, Home 1271.

BLOOD POISON

Primary, Secondary or Tertiary Blood Poison Permanently Cured. You can be treated at home for the same price as if you came here. We guarantee to cure you and to keep you cured, no matter what you have taken mercury, iodide potash, and still have aches and pains, Mucous Patches in mouth, Sore Throat, Pimples, Copper Colored Spots, Ulcers on any part of the body, Hair or Eyebrows falling out, write for proofs of cures. Cook Remedy Co. 1073 MASONIC TEMPLE, Chicago, Ill. Chicago Tests Free.

RUMFORD THE WHOLESOME Baking Powder

THE PUBLIC SERVICE—OFFICIAL DOINGS.

SUMMARY OF THE DAY.

A number of oil operators appeared before the Supply Committee yesterday and endeavored to have the contract with Doran, Brouse & Price for supplying the city with oil rescinded.

The Legislative Committee recommended the passage of an ordinance making it unlawful for minors to enter poolrooms.

O. S. Bettinger was found not guilty of running his automobile too fast.

The Lee murder case has now fairly started, and is arousing more interest than any similar trial has done for a very long time.

The capital sentence was not passed upon Charles E. Pierce yesterday, but the time for doing so was continued for three weeks by Judge Smith.

The petition to get out guardianship papers for the Postler children, when they were entitled to a considerable amount of money, was rectified yesterday. The father was appointed guardian under heavy bonds.

AT THE CITY HALL.

LOTS OF FAT IN OIL CONTRACT.

MANY DEALERS HUNGRY FOR FAIR CHANCE AT IT.

Contract With Doran, Brouse and Price Before Supply Committee. Other Oil Men Insist on New Deal—Municipal League Takes a Hand in the Game.

The Council committee room looked like a Main-street junk shop yesterday morning.

When the committeemen entered the chamber they beheld a wonderful mosaic of packages scattered promiscuously about on desks and tables. There were all sorts of curious parcels and all kinds of queer looking bundles. Some were long and some were short, some were little and some were big.

All this came about through the recently-inaugurated system of purchasing supplies for the city.

Dealers who wished the city to purchase their wares had taken their samples to the committee room for the inspection of the Supply Committee.

But Davenport and his co-workers of the committee had something more important on their hands yesterday morning than an investigation of the cheapest kind of paper, the best make of brooms or the newest thing in soaps.

The oil war was on.

The trouble came about over an arrangement the Council made some months ago with Doran, Brouse & Price to furnish the city with road oil for the season for 40 cents per barrel.

Yesterday other operators, who had not been asked to submit bids, met the Supply Committee and tried to induce them to rescind the action the Council had taken and advertise for bids so that all interested could have an equal chance to secure this valuable contract with the city.

Both sides were represented by attorneys.

Doran, Brouse & Price maintained that they had entered into the arrangement in good faith and had made as low a bid as the Council could have obtained at that time. They considered that the Council was at least morally bound to fulfill its part of the agreement.

The other faction held that the whole proceeding was irregular and that it was the plain duty of the Council to at once advertise for bids. In which case some of them promised to submit bids lower than the price the city is now paying for its oil.

Henry E. Carter, representing operators whom he did not name, opened up the fray. He said he was talking for men who were able to supply any amount of oil needed and that they were ready to enter into a contract with the city to furnish the oil at a price considerably lower than that which the city is now paying to Doran, Brouse & Price. "I would like to know," said he, "whether there is any record of this transaction other than that appearing on the minutes of the Council meeting of last February."

He was informed that the only agreement Doran, Brouse & Price and the city had made was made at that time and that the Council record was the only notation of the transaction. He thought the Council should have insisted that bids be advertised for in the usual way and declared that in his opinion the memorandum in the Council minutes would in no wise bind the city.

In reply to a question from A. D. Willard, representing the Municipal League, as to whether the agreement between the city and Doran, Brouse & Price was held to include the purchase of indefinite quantities of oil, Davenport asked Willard why the league had not protested before if it considered that the transaction was irregular or in any way improper.

Willard acknowledged that the league had been a trifle slow in taking the matter up. "Well," chirped in Summerland, "it is a mighty big relief to know that others outside of this Council have neglected their duty."

H. R. Woolmer got the floor and said he, too, wanted a chance at the competitive bidding. He was sure he could furnish the right kind of stuff and had plenty of it. He was speaking, he said, for a large number of operators.

C. E. Lapp thought that when a large amount of money was to be expended, as in the present case, bids should be called for, in order to give all operators a chance and that the Council should strive to secure the best possible price. "If working in the city's interest," said he, "you should knock this agreement out. Now is the time to settle this question."

"I want to say that the Municipal League stands for competitive bidding," said Willard. "I am at a loss to understand why oil should be accepted from the general bidding. In behalf of the league, I would suggest that bids be opened to all."

H. A. Doran, a member of the firm at present supplying the city with oil, said that when the arrangement was made with the city the price he offered was lower than the market price. He stated that but a few weeks previous to the time he submitted his proposition to the Council the county officials had advertised for bids for between fifty and sixty thousand barrels of oil and that the contract was let for 75 cents per barrel, 2 cents higher per barrel than the figures he made to the city. Doran declared that if the Council had at that time advertised for bids it could not have done better than the figures he offered.

The offer of Doran, Brouse & Price, 38 cents per barrel, is for the oil at their tanks. For delivering it the city has been paying an additional charge of 25 cents a barrel. Replying to the statement that this charge is excessive, Mr. Doran said: "We have not only hauled the oil, but we have supplied all the harrows for harrowing it in. We have also employed a foreman to look after this work and nearly every job that has been done I have looked after personally. For all this there has been no charge. Oil can be be delivered for less money, but not with all these accessories."

Walter F. Haas, representing Doran, Brouse & Price, made a lengthy talk, paying particular attention to the legal points involved in the controversy. He maintained that when a proposition under ordinary circumstances is made in writing and accepted, it constitutes a contract. The acceptance of this offer, he declared, would undoubtedly be a binding legal obligation on the city were it not for a provision in the city charter regulating the letting of contracts, which was not strictly lived up to in this instance. But he thought that inasmuch as the city could hold Doran, Brouse & Price strictly to the fulfillment of their part of the agreement the city was morally bound to stand by its part in the transaction. "Why didn't other bidders come in when the price of oil was down?" he exclaimed. "They are not here for the purpose of saving money for the city. They are here to make money for themselves."

L. G. Parker wanted to know if any test was to be made of the quality of oil furnished, and said if the contract was awarded to him the city would get oil, not water.

There being no other parties who desired to be heard on the question, Chairman Davenport announced that the committee would make its report to the Council Monday.

BOYS AND BILLIARDS. AND OTHER THINGS.

The Legislative Committee of the Council, at its meeting yesterday morning, recommended the passage of an ordinance amending Ordinance No. 8334, prohibiting minors from visiting gambling houses or public billiard or poolrooms.

The new ordinance will fix the age under which it is unlawful to visit such places at 21 instead 17 years, as in the original ordinance. There have been so many complaints recently of boys hanging out at these resorts that more restrictive measures were deemed necessary in order to attain the purpose for which the ordinance was passed.

Boys from 14 years up have been frequenting these places and when questioned by the police have declared that they were 17 years of age.

A special meeting of the Council was held yesterday morning to extend the time within which the City Attorney is to begin suit against the property owners interested in the proposed opening and widening of Forty-second street and also Tennessee street.

Copies Wanted.

Complaint has been made by contractors that no additional copies of the specifications for the new Polytechnic High School building have been filed with the City Clerk and that this oversight will bar them from bidding on the construction. The matter was yesterday discussed informally in the Council committee-room with the result that a motion will probably be made Monday that the architects be asked to furnish at least four copies of the polytechnic plans and that these copies be reserved for the use of prospective bidders. It is probable that the time when bids are to be opened shall also be extended at least two weeks later than May 23, the date fixed by Council for receiving sealed proposals for the work.

Public Improvements.

Favorable action was yesterday afternoon taken by the Board of Public Works on an application from property owners for the sale of an electric railway franchise on Witmer and Columbia streets. The route covered consists of but three blocks and is a straightening out of a couple of curves in the Belt Line.

Property owners living in the assessment district for the opening of East Twenty-third street made a verbal protest before the board against the improvement of that thoroughfare. The assessment for the work has already been levied and over half the money collected, but a number of the interested parties insisted that they had not been notified that the work was to be done. They said that the cost of the improvement would be greater than some of the property owners could bear and that it would mean a confiscation of many of their homes. The board took the protest under advisement.

An application from the Salt Lake Railroad Company for the abandonment of a part of East Fourth street near the Los Angeles River, was viewed with apparent distrust by Councilmen McAleer and Davenport, who were the only members of the board present. They thought that the street was likely to be worth more to the city than it was to the railroad company. Finally they took the application under advisement and next Thursday the Board will go and look the ground over.

AT THE COURTHOUSE.

FIGHTING OVER SONNY FIELD.

STIVERS TOLD OF FATHER'S UNSEEMLY CONDUCT.

The Boy Prefers Singing Hymns to Being at the Beach According to His Mother—He is Heir to a Fortune of Fourteen Thousand Dollars.

Papa and Mama Field have been spatting again, and it took Judge Wilbur almost all of yesterday to straighten the family ruction out. Benjamin F. Field, who is the son of State Loan and Building Commissioner Field, and his wife, Mrs. Mary Field, have run the gamut of marital infelicity, and the child, Frederick Seymour Field, was awarded to the custody of the mother. But it was also ordered that the boy should fall to the custody of the father on all other than school days, so that from Friday till Monday in each week, and during the half of each vacation, the father took precedence of the mother.

Paternal and maternal scrapping over children seems the usual accompaniment to a divorce suit—when there are any children—but there is an added reason why the parents are interested in the welfare of the Field boy—there is $14,000 awaiting him when he comes of age. An aunt of his—his father's sister—left the money to the boy, and the mother has taken it into her head that it would be beneficial for her son if he was cut loose from his father altogether, and didn't see him any more.

Mrs. Field came into court alleging her husband—that was—to be an improper person to have any charge of the boy. She says that he takes him to the theater when he ought to be saying his prayers, and to the beach instead of to Sunday-school. And the boy himself, she averred, is such a little lamb that he prefers Sunday-school to the beach. Then, too, Mrs. Field accused her husband of taking dope and with being just a little "off," and laid particular stress upon one visit he made to the house when the police had to be summoned.

Papa Field denied all these charges and averred that he is very fond of his boy, takes delight in his society, has done nothing to forfeit the right to enjoy it, and the boy's mother is not all that she cracks herself up to be.

The lines of battle being drawn, both sides went at it hammer and tongs yesterday, and a fine old time they had. A line of sympathetic and sorrowing neighbors were in court to testify to what they had seen with their own very eyes, when they were piping the Field home from behind their window blinds or from the front stoop.

Miss Edith M. Joy was the first witness. She said that she is the teacher at the Olive-street school, and has been teacher in the public schools for sixteen years. She lives opposite Mrs. Field on Oak street, and on February 15 saw the scrap about which so much had been said.

"I was talking with my invalid mother," began Miss Joy, "and saw Mr. Field holding the boy by the arms, and Mrs. Field holding him around the waist. I felt for her right away and my impulse was to interfere, but I didn't do that, but went and stood on the sidewalk so that she might see me and know that help was near if she needed it."

From her point of vantage, Miss Joy proceeded to say that she saw Mr. Field put his hand toward his hip pocket, and then she felt alarmed and assumed the responsibility of ringing up the Police Station. The witness said that she thought the action might have been a bluff—and then it might not. Mr. Schreiner, the grocer from the corner, was there and a small crowd of boys. Evidently the neighborhood was in a state of delicious thrills at the unseemly goings-on. Miss Joy went on to say that the boy ran into the house, and when she returned from calling the police Mrs. Fields, too, had vanished and papa was sitting quietly on the steps.

The other witnesses didn't have very much more to say than this. Mr. Schreiner, the grocer, did say, indeed, that he was summoned to the assistance of Mrs. Field and he thought terrible things were happening as he hurried to the house. When he arrived Field told him to go home and mind his own business, and when the grocer kept chattering he stated that Field swatted him one in the face and then slipped his hand toward his hip pocket as detailed by the preceding witness.

There was no doubt in the minds of any of these witnesses—and there was a small regiment of them—that Mr. Field is a very improper person to have anything to do with his own child—and the $14,000. As for Mrs. Field neither Mr. Field nor any witnesses in his behalf had a great deal to say. The day he had the difficulty with his wife was Friday and he had gone to the house to get the boy, as he had a right to do. But his wife contended that the boy must stop with her, as he was sick. Each one insisted upon their rights, and the trouble followed.

The talking, talking, talking, continued until late in the afternoon, and then the court said that he would not disturb the order already made; that the father was entitled to the custody of the child, and that ended the matter.

Then a long line of disgruntled-looking witnesses wended their way out of the courtroom, after laying new ground for trouble between Papa and Mama Field.

NEW LAW SCHOOL. ABSORBED BY UNIVERSITY.

Since the Los Angeles Law School was organized in this city it has done a considerable amount of good work, but under the plans that have matured it is a certainty that law students will have much better opportunities offered them.

The Los Angeles Law School is about to disincorporate and will be merged in the University of Southern California. This will mean better equipment and on broader lines, and will, in a measure, it is hoped, mean for Los Angeles what the Hastings Law School means for San Francisco. The law school under the new auspices will be located in the Ridge building, and work will be continued there on a more elaborate scale than under the old conditions when the arrangements pending are perfected.

SENTENCE DEFERRED. PIERCE WANTS NEW TRIAL.

Yesterday was the time set for the sentence of Charles Elmer Pierce, convicted of murdering Mike Castellano at San Pedro, and as the jury made no recommendation to mercy, there was no alternative but for Judge Smith to sentence the defendant to be hanged.

When the case was called, E. L. Hutchison, counsel for Pierce, stated to the court that Dillon was associated with him in the case, and that he would make the motion for a new trial. Mr. Dillon then proceeded to make the motion, which was based on the usual statutory grounds, but dwelt entirely on the one ground of new evidence to sustain which the affidavit of A. J. Merritt was filed.

Merritt is a salesman in the employ of Barker Bros., and said that he had known Pierce for many years—indeed, since boyhood. He said that the defendant was raised and educated at Cleveland, Tenn., and learned his trade as a carpenter from his father in that city. He had always been noted as of a quiet disposition, never inclined to quarrel, and an exemplary member of the church. But since the time he was 15 years of age he had betrayed the hereditary taint of insanity, and became excited and wholly irresponsible after partaking of even a small amount of intoxicating liquor. He has a sister that is insane, and if time should be allowed, counsel said that it would be possible to take depositions to show these facts and receive them from Tennessee.

Since Pierce's arrest and up to the time of his trial counsel said that he had been morose, and had refused to confer with his attorney or assist in any way in making a defense. Since then, however, and from outside sources the names of persons who could testify to the insanity of Pierce had been discovered. These were given as Dr. G. M. Hasemore, the doctor who has attended the Pierce family for many years, and who has knowledge of the defendant's weak mental condition, and the insanity of his sister, Arthur Trayner, District Judge; Rev. D. Sullens, pastor of the Methodist church attended by the family, and the mother of the defendant, all will testify to the same effect.

Mr. Dillon said that the crime charged was surrounded by some doubt, as it possibly was only manslaughter, and by the widest stretch of the statute only murder in the second degree. But, he added, the court had no discretion in the matter but to condemn the defendant to the gallows. For all of these reasons counsel asked for time to produce the depositions in support of his motion for a new trial.

The District Attorney offered no objection to a reasonable delay, and Judge Smith ordered the case continued for three weeks.

LEE MURDER TRIAL. UTAH JUSTICE TESTIFIES.

After an infinite amount of delay the jury panel was filled yesterday in the case of Philip Lee, charged with the murder of John Kearney. The defense to be set up will be that of self-defense, and the theory of the prosecution has heretofore been outlined.

It was 3:30 when the last juror had been sworn in to try the cause, and so far as could be judged from the appearance and standing of the twelve men in the box the jury was much above the average. Their names are: M. G. Curtis, C. Dohn, C. P. Dandy, H. A. Getz, G. J. Nadeau, R. P. Smith, H. Gordon, W. G. Hall, J. W. Lackey, G. W. Neece, E. B. Rivers and L. E. Wadsworth.

A large plat showing the interior of the Hotel Berwick, the corridor and the rooms opening from it, was pinned on the blackboard and was certified to by a deputy from the office of the county surveyor. One or two preliminary witnesses were put upon the witness stand, and then James A. Minor was called upon to testify.

Until a year ago last January this witness occupied the responsible position of one of the Justices of the Supreme Court of the State of Utah. He was occupying rooms at the Angelus Hotel, and had come to Southern California for the benefit of his health, which was considerably impaired. On the day of the shooting he was directed in the office of the hotel to the Berwick Hotel to find a masseur. He went there and wandered into one of the rooms to make inquiry regarding the professional masseur he was seeking, and then became a witness to the fracas that ultimated in the death of the builder and contractor, Kearney.

"As I came out of the room," said the witness, "I heard a disturbance in the hallway, and walked along and then saw four people come from behind a curtain that hung here (indicating on the plat.) They were quarreling and the woman was making a good deal of noise, and evidently was trying to prevent the quarrel. One man (Kearney) was shoved against the wall, and the other man (Lee) was striking him over the head with something, I don't know what. The woman and another man were still there with them. The one man was against the wall and had his hands up, while the other was whacking him over the head.

"Then they broke away from the position at the wall, and came to the center of the hall. The deceased was working that way all the while during the controversy toward where I stood. He jerked away here and then somebody got him—I don't know who—over against the wall again, the second time, and they were hammering him the second time over the head.

"Who was hammering him?" inquired Deputy District Attorney Fleming.

"Well, the man that done the shooting. I didn't know him from Adam," answered the witness.

"Every time the deceased made a move he came toward me. After the second time that he was thrown against the wall he came into the center of the room. They still had hold of him—there were three of them together. The woman was between the two. She was thrown to one side. The deceased made a turn and came towards me two or three more steps, and the defendant put his hand in his pocket and drew something and in about a second fired."

"What did you do then?"

"I went down on the street and gave the alarm and sent for the police. I didn't hear the defendant say that he fired the shot. Of course his appearance at the time was different from what it is now."

"Is the defendant the man?"

"I wouldn't want to swear positively he is the man. Of course he resembles him, but he looked different at that time than he does now. He has a different look on his face."

"What was the appearance of the man you saw?"

"He was very determined and had a peculiar look on his face."

"What do you mean by peculiar?"

"I think it was a very vicious look."

On the cross-examination of Justice Minor by Attorney Byron Waters the facts as stated on direct examination were not materially altered.

The further hearing will continue today.

ASKS FOR ALIMONY. MRS. W. E. REID IN COURT.

Mrs. Wildred E. Reid is quite a large an expansive woman, and quite handsome. She is of the languid order of beauty, and is strongly tinged with colored blood. Yesterday she was before Judge Conrey to get an order, if she could, compelling her husband to pay her alimony and counsel fees pending the determination of her divorce suit.

The Reid family live on Winfield street, and Mrs. Wildred is the money-maker. She stated that she has some of the best people as her patrons, and in her dressmaking parlors she said she turned out work for Mrs. Ross Clark, Mrs. Severance and Mrs. Miner. But it was up hill work, and she wanted her husband to be made to help her. With tears welling into her eyes she told that he is a barber at Mohave, and—just to spite her—spends $10 every week in coming to Los Angeles, besides losing wages while on the trip, so that she can't say he has deserted her.

A sister of the dressmaking divorce-seeker said that the hubby had told her that he was doing well, never had so much money in his life, and her children counted out $140 in gold that he had given them to play with as they rolled around the floor. He had money to burn.

But somehow things didn't work around Mrs. Wildred's way. It turned out that she has some property, is doing a good business, while the husband is a barber making a small wage according to the showing yesterday—apart from the sister's testimony.

The court refused to grant the relief asked.

ZANE'S TWO WIVES. IS NOW FREED FROM ONE.

The story of Oliver W. Zane's two wives, as told by The Times, was told over again yesterday in Judge Allen's court, when Mrs. Fannie Zane was applying for the annulment of her marriage.

Zane is of the firm of Zane & Thomas, analytical chemists of this city, and told his wife that he had been married before, but that his first wife was dead. His wife discovered a letter in his pocket, however, one day, that opened her eyes. Then he amended his previous explanation and said that his first wife had obtained a divorce from him. But wife No. 2 wanted to know just where she stood, and entered into correspondence with wife No. 1, and had Zane write to his father, Chief Justice Zane of Utah, to see about that divorce. And Zane, Sr., didn't wait to write, but telegraphed that Mrs. Jessie—that is wife No. 1—had begun a divorce suit all right, and then had it dismissed.

On the showing thus made Judge Allen granted the application, and Zane is free from one wife, anyway.

COURTNEY WELL SUITED. WOULD NOT TAKE WIFE BACK.

A natural blond with a fair complexion and of dainty appearance was on the witness stand before Judge Allen yesterday, and wanted a divorce from her husband because he had deserted her. That was the technical showing, but as a matter of fact, Mrs. Courtney left her husband because he raised so many different and varied kinds of Hades around the house that patience ceased to be a virtue and she got out.

She had done the same thing once before and then repented, and she and her husband had gone to living together again. This last time Mrs. Courtney was again overcome with repentance and wrote asking her husband if they had not better try it once again. But he was pleased with his liberty and answered saying that he could not be content with one woman any more, and he would not don the matrimonial fetters again.

That made the little wife feel bad and she took sick and went to the Christian Hospital. There she was laid up for three weeks.

An elderly woman named Miss Poor corroborated Mrs. Courtney and stated that she had looked after and supported her while she was sick, out of her own means. She was not related to Mrs. Courtney in any way, but took a fancy to her, that was all.

The wife got her decree all right.

WIFEY GOT BELLICOSE. FLOURISHED A GUN AND SWORE.

It is rather wearing when a man works hard during the day and then goes home to hold his wife down in bed when she has a modified attack of the jim-jams, and sees things. Yesterday W. Eugene Hoffman, who has a prosperous plumbing business in the city, told of the bellicose manner of his wife, from whom he was asking divorce.

He told Judge Allen that on February 18 his wife informed him that she was going that day to visit her parents, and when he returned at night he inquired of her where she had been. It was a mere casual inquiry consequent upon what she had told him as to her plan in the morning. But Mrs. Freda Hoffman was a highly-strung woman, and had an edge on her nerves from imbibing. She cursed a blue streak, and told her hubby that it was none of his d—d business where she had been. Then she picked up a carving knife, and showed her desire to slice something by the wild way in which she waved it around her head. Her husband managed to quiet her and then carried her into the bedroom, undressed her and tucked her away nicely in bed. Then he sat down to mop his heated brow and wonder what was coming next.

He was not left long in doubt. Mrs. Hoffman got out of bed and began raising Cain, and when her husband again tried to lead her to the bedchamber she scratched his face and clawed him up in such fashion that his employés at the shop noticed the marks.

On another occasion this exuberant wife snatched up a razor and yet again a gun and during these intervals she made things very lively around the Hoffman home. On March 18 she went down to her husband's shop and there in the presence of the employés cursed him and flounced off after refusing to accompany him to dinner. Nothing had been said to ruffle her feelings, but she somehow had her nerves jarred when coming in contact with her husband.

As the several allegations were corroborated Hoffman got his decree without any difficulty.

CHILDREN IN LINE. POSTLER GIVES HEAVY BOND.

Mildred M. and Charles J. Postler, the eleven and eight-year-old children of the late Caroline Postler, will come into their own after all, and with the probabilities eliminated.

When the mother died she left all of her separate estate to her husband, and not even a casual mention was made of her children in her will. Then the father, as executor under the will, filed a petition for distribution of the estate to himself, as told by The Times last Sunday. On Monday Judge Wilbur continued the matter for a month, and yesterday Jacob J. Postler went into court with a petition that he be appointed guardian of his two children, alleging that they have interest in their mother's estate. The court granted the petition and fixed the bond of Mr. Postler at $14,500 for each minor. This is just double the amount of each child's interest in the note and mortgage which forms the sole estate left by the mother, apart from community property, which goes naturally to the father and husband. The note is for $21,500, and is secured by good, substantial property in Pennsylvania.

HANDSOME ALLOWANCE. MOSGROVE ESTATE INCREASES.

When Henry M. Mosgrove, the Spring-street mantle and cloak dealer, died on February 24, he left an estate that was valued and inventoried at $78,700. But now there is $30,000 in cash on hand, and real property worth $48,000, so that the estate has increased considerably during the time that has elapsed since his death. This has arisen from the satisfactory sale of certain real estate at a price in excess of the estimated value.

Yesterday Mrs. Anna Mosgrove was in court asking for family allowance. She and her husband had separated for a number of years, but he supported her, and she preferred to live in San Francisco. She asked for $300 a month, and also her expenses from San Francisco, and Judge Wilbur granted the amount asked for per month for one year, from the time of the filing of the inventory of the estate. The sum of $45 was also granted for expenses from San Francisco.

COURTHOUSE NOTES. BREVITIES MISCELLANEOUS.

HUMAN GOPHER'S LUCK. When Antoine Milspah came up for sentence before Judge Smith yesterday District Attorney Fredericks said that he thought justice would be subserved by allowing the defendant to withdraw his plea of grand larceny and plead guilty to petty larceny, and then get a short jail sentence. "But he pleaded guilty to burglary," said the court. That meant that it must remain burglary or nothing at all, so the District Attorney said if the court allowed a withdrawal of the plea they would keep the defendant in jail for a while and then turn him loose. Milspah is the fellow who burrowed for himself a home under a ranch house, and when his hibernating season had passed stole a razor to shave a winter's growth of beard with. He was found to be simple minded.

ROLLED A DRUNK. It is not often that a sailor is caught at larceny, but yesterday Fred Garbey, who says he is a sailor, pleaded guilty to rolling a drunk named John Sweeney, an old soldier, in a Spring-street hallway on April 5. He grabbed a watch from the drunken veteran, but was pursued by people who saw the theft committed and was arrested with the watch upon his person. Garbey pleaded guilty and was sentenced to two years at Folsom.

DUO OF DIVORCES. J. H. Depue was granted a divorce by Judge York yesterday divorcing him from Grace Depue, on the ground of desertion. In the same department Ada M. Bents was granted a divorce from L. W. Bents, on the ground of failure to provide.

WAS VERY RUDE. John D. Parker and his wife were working out in their field at Ammondale, when along came Mrs. Anna Beddone, a neighbor. Parker thought that she had come along out of inquisitiveness and he opened upon her with a blast of lurid profanity that made the hair of Mrs. Beddone stand on end. She shoved her fingers in her ears and hurried to the city, where she swore out a complaint against the offender in Justice Young's court. She charged him with using naughty words in the presence of a woman.

CHASED HER OUT. Mrs. Lou Parlier has begun suit against Mrs. Mary E. McKinney to recover $2500 for a very unneighborly act. She charges that Mrs. McKinney entered her house secretly on March 1 about 8 o'clock in the evening, and drove her out of her own house into the yard adjoining. Then she says that "with force of arms," Mrs. McKinney beat and bruised her till she was covered with wounds. She has been laid up so that she couldn't earn her living and now she wants a monetary ointment to lay on her wounds.

ALMOND-EYED WONG. Wong Tong Si is an antique specimen of a Chinaman from Apablasa street who has caught on to the Mexican man's ways. He has a son, Wong Tong Suey, who has outdone his father, for he wears American clothes, speaks American, has cut his queue off and parts his hair in the middle. He looks about 12 years old, but his dad says he is 16, and a regular clip at that. He had him arrested and brought before the Juvenile Court yesterday for incorrigibility, and the lad is to be held in the Detention Home for a week.

WANTS DAMAGES. Joseph Stein, by Feliciano C. Stein, has brought suit against the Pacific Electric Railway to recover $25,610 as damages and for moneys expended. Stein, who is 17 years old, was on the car that was smashed at the Macy-street bridge on December 30 of last year. He was badly injured, and it is alleged that some of the pelvic bones have been broken, and that the left leg is useless.

THE INFERIOR COURTS.

COOK LADY HAD A FIGHT.

HOLY CALM OF THE COUNTRY CLUB LIFE DISTURBED.

Mother of a Couple of the Golf Caddies Resented the Advances of the Cook and Did Her Some Personal Violence—Mrs. Grant Arrested Yesterday.

The cook lady at the Country Club has disgraced that aristocratic coterie by getting into a fist fight. Worse, she was licked.

The lady who hit the cook lady is the mother of two of the caddy boys on the golf links—Mrs. Eugenia Grant.

Drawn together by reasons of their professional associations, Mrs. Grant, the mother of two caddy boys, lived next door on Hobart boulevard to Mrs. Fannie Lovett, the cook lady.

The other day, Mrs. Lovett found occasion to administer discipline to one of the Grant boys at the Country Club. Mrs. Grant said nothing; but she waited—grimly.

Yesterday, when Mrs. Lovett was sallying forth for her day's work at the club, Mrs. Grant fell upon her and demanded atonement for the indignity that had befallen the boys.

A grand fight ensued, participated in by Mrs. Grant, Mrs. Lovett and two of Mrs. Lovett's daughters.

During the afternoon, Mrs. Grant was arrested and brought before Justice Austin. She was still defiant.

"Do you plead guilty or not guilty?" asked the court.

"Well, I don't think it ought to be no assault and battery when there was three to one," she said complainingly.

She finally decided to plead not guilty.

"Do you wish to be tried by a jury or by the court?"

Mrs. Grant looked at His Honor with unflattering doubt. "Well, I dunno," she said, "You see I ain't well enough acquainted with the court to know if I ought to have a jury or not."

Her trial was set for Monday afternoon at which time the cook lady will be brought into court to testify.

PUNISHMENT. DENIED HIM.

Insisting on being punished for a crime he did not commit, O. E. Bettinger, swift-moving automobilist, was denied the precious boon of a fine or chain-gang sentence by Justice Austin yesterday.

Mr. Bettinger, as the owner of one of the finest auto cars, probably considered it a reflection on his prowess to plead not guilty to exceeding the speed limit.

"It is not true that I was going over the crossing faster than four miles an hour," said Bettinger stoutly, adding, however, on second thought, "But never mind, I'll pay the fine. I'll be less trouble."

"I cannot accept such a plea," said the court with dignity.

The policeman went on the stand, and Mr. Bettinger was disposed to cross-examine, but every once in a while he would break off and want to pay a fine.

"Let me ask you," he said to the policeman, "did anybody cross that crossing whom you did not arrest?"

"No, sir," admitted the policeman.

Bettinger was about to ask another question, but changed his mind, and said: "Oh, well, I would rather plead guilty and pay a fine," yanking out a handful of money.

But Justice Austin wouldn't have it and in the end, Bettinger proved by his chauffeur that he had not exceeded the speed and the court insisted on finding Bettinger not guilty.

The faithful attendant of another automobilist, O. W. Woodill, proved that his auto car moved with the decorous pace of a mud turtle. "Why," said the boy, "the thing went only three blocks in seven minutes."

"It would take twenty-eight minutes to go a mile at that rate," said Justice Austin, staggered at the figures.

"Yes, sir," said the boy, unblushingly.

"Well, I think we will postpone this case until tommorrow," said the court. He wanted to be alone and think about a touring automobile that would take nearly two hours to get downtown.

Spitty Parry.

When it came to having tobacco juice spat over him, a "Volunteers of America" man thought he was working the scriptural injunction over time. So he had a scrubby, gritty, little blacksmith named Joe Parry arrested for disturbing the peace. He was tried yesterday. Parry came into the shelter early yesterday morning, half drunk, and demanded a bed. He cursed vilely, and when they tried to put him out, wanted to fight. He ended his fracas by spitting on the officers. Justice Austin fined him $30 with the usual alternative; Joe takes the alterna-

SCOTCH TAILORS.

Simply a Sensation

Such a stampede has never before been known in this city. Our store has been thronged, and during the past week we've made hundreds of suits. Lots of our customers returned with their friends, and here we are making the best clothes in the city for

No More $15 No Less

Another great lot of new woolens—our third direct shipment from the Scottish Mills—came in yesterday. We'll have a couple of hundred pieces unpacked in time to show them this morning.

Scotch Tailors,

330 South Spring.

Consumptives Call at Dr. Andrews' office, 319 Bullard Block, and get one week's free treatment of the Condor Inhalation Cure for Tuberculosis. A new and positive cure. Convince yourself.

Fig Brand Evaporated Cream

bears the above cap label. Contains fully as much food substance per can as the watery imitations in larger cans. It is smooth and perfect because skillfully prepared. Its purity is guaranteed.

TWENTY-FIVE CARS OF ORANGES SOLD.

[BY DIRECT WIRE TO THE TIMES.]

NEW YORK, May 13.—[Exclusive Dispatch.] Twenty-five cars of oranges were sold.

AGENCY SALES.

The Agency had twenty-two cars. Navel Washington navels, 2.10@2.60; 3 to 7 per cent. decay. Washington navels, 2.00@2.25; 3 to 7 per cent. decay. Washington navels, 2.75@3.00; 2 to 12 per cent. decay. Golden orange bloods averaged 2.17, 2 to 12 per cent. decay. Seedless bloods, 2.23; Lilac bloods, 2.20; Blood Globe bloods, 2.15; La Mesa bloods, 2.25; Golden Rule bloods, 2.24; Golden Gate bloods, 2.25; Gold Buckle sweets, 2.25; Quail tangerines, 2.25. Pomelos, Shell seedlings, 2.30. Agency sold 1400 boxes of extra fancy, of which were 80-126s; 800 boxes of fancy, 200 of which were choice, 2160 of which were 80-126s. Nineteen cars with refrigerators; three ventilators. The highest attendance was 201; lowest, 16; buyers, 143.

INDEPENDENT SALES.

The Independents had three cars of different varieties; 286 boxes Choice-Fancy Washington navels, fine quality, 2.75; 83 boxes of Elephant fancy Washington navels, very fine quality, 2.15; 286 boxes of Tate's extra fancy Washington navels, 2.36; 164 boxes of Tate's extra fancy bloods, 2.26; 75 boxes of Old Mission, extra fancy Washington navels, very fine quality, 3.13; 136 boxes of same, 2.57; 43 boxes Golden Eagle choice Washington navels, 2.42; all refrigerators. The highest attendance was 54; lowest 21; buyers 22. The market was strong and healthy, with demand active. The movement from store was as good as any time this season. Prices have advanced about 25 cents a box at auction during the week, and quotations from store are up about the same. Even 80-126s are wanted, and sell at 25@50 cents per box higher from store. Total sales for the week were 141 cars, compared with 172 for the corresponding week last year and 70 cars in 1902. The outlook for next week is particularly promising. With Porto Ricos entirely gone after the distribution of 252,000 boxes and Floridas nearly gone, all Californias tend upward. Arrivals since May 1 have been 89,404 boxes, or about 60,000 boxes during the past week. About 60,000 boxes of Sicily lemons sold during the week. The market advanced 25 to 50 cents. Sales from store are more active. The visible supply is 350,000 boxes, an increase of 19,000 boxes during the week.

BUSINESS.

FINANCIAL AND COMMERCIAL.

OFFICE OF THE TIMES,
Los Angeles, May 14, 1904.

FINANCIAL.

BANK CLEARINGS. Bank clearings this week were $1,291,462.35, against $1,291,462.35 for the corresponding day last year, and $751,594.53 for the day in 1902.

LOS ANGELES STOCK EXCHANGE. The Los Angeles Stock Exchange reports the following daily business:

Oil.

	Bid.	Asked.
[illegible]	$ 1.37½	$ .37½
[illegible]	.25	.30
[illegible]	.70	....
[illegible]	.45	....
[illegible]	.75	....
[illegible]	1.07½	....
[illegible]	.30	.35
[illegible]	.50½	....
[illegible]	....	.01
[illegible]	....	.01
[illegible]	1.42½	1.45
[illegible]	....	....
[illegible]	1.15	....
[illegible]	35.50	35.60
[illegible]	....	....
[illegible]	....	....
[illegible]	37.00	37.50
[illegible]	.05½	....
[illegible]	.01	.02
[illegible]	....	....
[illegible]	....	90.00

BONDS.

	Bid.	Asked.
[illegible]	$77.50	$ 79.50
[illegible]	....	$102.00
[illegible]	....	109.00
[illegible]	....	100.00
[illegible]	....	100.00
[illegible]	....	98.00
[illegible]	....	98.00
[illegible]	....	99.00
[illegible]	94.00	100.00
[illegible]	61.00	65.00
[illegible]	99.00	101.00
[illegible]	116.00	118.00
[illegible]	106.00	107.00
[illegible]	....	102.00
[illegible]	100.00	100.00
[illegible]	....	25.00
[illegible]	....	100.00
[illegible]	....	102.00
[illegible]	80.00	81.00
[illegible]	102.00	104.00
[illegible]	....	102.00
[illegible]	....	97.00
[illegible]	....	100.00
[illegible]	....	100.00
[illegible]	....	100.00
[illegible]	....	....
[illegible]	....	....
[illegible]	....	....

San Bernardino, Orange and Ventura Counties.

[NEWS REPORTS FROM TIMES CORRESPONDENTS.]

THROWN OUT OF HIS CARRIAGE.

SAN BERNARDINO LIVERYMAN ROUGHLY TREATED.

Countryman Held up and Robbed. Mrs. MacDavitt Denied Alimony, But Her Husband Must Pay Small Sum Weekly for Support of Child. Oil for Streets.

SAN BERNARDINO, May 13.—Robert Brazelton, a liveryman, had a rough experience last night with a railroad employé named Roscoe Humphries, who threw the former from a carriage and drove over him, causing injuries which will lay Brazleton up for several days. Humphries and two companions had been driving recklessly a team they had rented of the liveryman. He expostulated with them, and at last leaped into the carriage and grabbed the reins from Humphries. The latter attacked Brazleton, finally throwing him bodily from the carriage, and whipping up the horses, drove the heavy vehicle across the liveryman's hips.

Humphries and his partner were arrested and this morning the former was let off with a fine of $10. He has a bad record here and at Long Beach. Some time ago he beat a stable employé over the head with a bottle, seriously injuring him, but got off with a light sentence. He then went to Long Beach and embezzled money from another liveryman, but escaped conviction.

HELD UP BY TRAMP.

F. M. Meredith of Bloomington was waylaid near that place yesterday afternoon and relieved of $17. He was walking along the Southern Pacific railroad when suddenly accosted by a stranger having the appearance of a tramp. To his command to hold up his hands Meredith obeyed, and the fellow thereupon searched him, securing the money from a wallet. It is claimed that the robber has held up other persons in that neighborhood since then.

M'DAVITT DIVORCE CASE.

The sensational divorce case of Edna May McDavitt against Arthur McDavitt, fashionable young dentist here, came up today on motion of plaintiff for alimony for herself and child. Her prayer for alimony was denied, but an order was made directing McDavitt to pay him $20 a week for the support of the child. McDavitt offered evidence to show that he was married to his wife before a decree had been obtained separating her from her first husband and upon this ground she could not obtain alimony for herself.

TENANTS NOT YET EVICTED.

The Berkenbush-Knight-Lefler rumpus over a newly-built cottage on Court street continues to attract notice. The trouble arose over the Berkenbush family moving into a cottage built for A. Knight by Contractor Lefler. The Berkenbushes claim they rented the cottage and had waited two months for its completion. This is denied by the Lefler-Knight contingent, who allege Berkenbush squatted in the house. Lefler has sued Berkenbush for possession, and the court has denied a motion of the defendant to make Knight a party to the action. This morning $25, representing a month's rental which Berkenbush in court offered Knight, was returned to the defendant.

LOCAL PICKUPS.

At a special meeting of the City Trustees last night, bids for supplying the city with 4000 barrels of crude oil for street sprinkling were ordered advertised for. The expert who has been working on the books of the City Treasurer for the past two weeks, at the latter's request, made his final report, today, which states that the books and vouchers are all found correct.

Theodore Locke and Edward Meyers have secured their release from the County Jail by habeas corpus proceeding, Judge Oster holding that the particular section of the penal code under which they were committed is unconstitutional. This decision but upholds a former opinion handed down by Judge Oster and Bledsoe en banc, in which the vagrancy act was knocked out.

The Congregational churches of San Bernardino county have just concluded a successful convention at Rialto. Among the speakers were President Gates of Pomona College, Rev. E. L. Goff of Riverside, Rev. E. K. Holden of San Bernardino and Rev. Ralph Larken of Ontario, who was elected moderator.

George Hope and party of three companions arrived here this morning from the Whitewater region, where they have been for the past three months locating public lands open to homestead and prospecting. They report the finding of quite a fertile valley, containing nearly half a section of tillable land. A large cave was also found in which were quite a number of Indian mortars and pestles and arrowheads, which had been in the place for perhaps over a hundred years.

ONTARIO.

DEATH CLAIMS TEACHER.

ONTARIO, May 13.—Miss Mary Woodford, teacher of English in the Ontario High School, and a woman of charming personality, lovable character and many friendships, is dead. She passed away this morning at 3:30 o'clock. The funeral services will be conducted Saturday afternoon at 2:30 o'clock in the Congregational Church. The remains will be taken for interment to Clay, Iowa, the place of her nativity.

SANTA ANA.

PULLING FOR CONVENTION.

SANTA ANA, May 13.—Orange County Republicans are making a determined effort to bring the coming Congress convention of the Eighth District to Santa Ana. The matter has been taken up by the Central Committee, and Secretary Ulm has addressed letters to all the members of the Executive Committee, urging Santa Ana's claims for the honor. Half fares on all railroads are offered, with reduced rates at hotels and free convention hall. Santa Ana's position, geographically, makes this city one of the most easily accessible places in the district. It is anticipated that in addition to the 104 delegates there will be almost as large a number of other visitors. C. C. Chapman, chairman of the Congressional Executive Committee, has promised his aid to bring the convention here and favorable replies are looked for from other members who will have the selection of a place in charge.

In preparation for the coming campaign plans are being made for the reorganization of the Columbia Marching Club, Orange county's crack military drill corps. The new quarters secured at No. 308½ East Fourth street are being fitted up into parlors and assembly hall, where regular meetings are soon to be held. The election of new officers will come in June, and active drill work will start immediately thereafter, so that an exhibition can be given at the Congress convention, should it be secured for Santa Ana. Applications already received will largely increase the present membership and an unusually successful year's work is expected by the officers.

VALLEY BRIEFS.

The struggle over the will of the late Mrs. Leta M. Seegar resulted yesterday in the appointment by Judge West of Mrs. Katie Besser and B. G. Balcom to be guardians of the estate and person of Paul Seeger, incompetent, the widower. This practically carries out the wishes of Mrs. Seegar, as expressed in her will, and involves the denial of the petition of Alfred Leech of Orange, representing the contesting heirs, who wanted other guardians appointed and a redistribution of the property made. Mrs. Seeger left nearly all her property to her children by a former husband, cutting off Mr. Seeger's heirs from a share in what they claimed was community property between Mr. and Mrs. Seeger.

The second day's play of the Santa Ana Tennis Club's tournament resulted in a tie set between Langley and C. S. Crookshank, and in the defeat of Wehrly and Westcott by Clement and C. S. Crookshank by the score of 6-3, 6-3.

A joint social of the Woodmen of the World and Women of Woodcraft was held last night at lodge headquarters, a log-sawing contest between picked teams created great enthusiasm.

At the recommendation of the County Republican Central Committee ex-County Treasurer J. C. Joplin has been appointed by Gov. Pardee to represent Orange county in the Good Roads Convention which will meet Monday at St. Louis. Mr. Joplin is now at the World's Fair as manager of the Orange county exhibit.

ANAHEIM.

BUYING STREET OIL.

ANAHEIM, May 13.—The City Trustees have purchased twenty carloads of 11 to 14 gravity oil for from 85 to 89 cents a barrel f.o.b. Los Angeles, from C. E. Lapp of that city, to be used for oiling the the streets.

The Trustees have received the petition of B. Anson and others asking for the repeal of the boxing ordinance, also a counter petition from P. H. Krick and others, asking that the ordinance be not repealed. The petition of Anson was denied, and the ordinance will remain intact.

Dr. Kermitt and wife of Wisconsin are guests of Dr. and Mrs. Bickford.

The Young Americas of Anaheim will play baseball on the local ground with the Pacific City team Sunday afternoon. The C. Leonardt nine of Los Angeles will also play the Fullerton Oil well nine at Olinda Sunday afternoon.

Mrs. Will Lawrence of Cochise, Ariz., is visiting her mother, Mrs. Robinson, here.

Rev. C. W. Sherman and daughter, Mrs. Bessie Ashton, returned missionaries from India, spoke at the Methodist Church last night.

VENTURA.

MRS. STONE GETS DECREE.

[SPECIAL CORRESPONDENCE OF THE TIMES.]

VENTURA, May 13.—The divorce suit of Anna Stone vs. Alfred N. Stone was settled in the Superior Court yesterday in favor of the wife, who was given an interlocutory decree and the custody of the two little children of the couple. Mr. Stone was granted the privilege of visiting the children and being with them whenever he desired. No alimony was exacted of the defendant. The case of Stone is peculiar in many respects. On the witness stand he stated, with every appearance of truth and earnestness, that he had never to his knowledge abused his wife or children, and there was evidence that except on occasions he was always kind and a generous provider and showed the greatest affection for his family. Yesterday while reciting the story of the birth of one of his babies Stone could not restrain his tears. At the conclusion of the case Mr. and Mrs. Stone left the courtroom together, he carrying one of the babies in his arms. He was also seen to slip a gold piece into his former wife's hands. Stone in 1902 was under treatment at Highland for a couple of months, and his friends claim that it was in his irresponsible moods that he abused his family and that the fact passed from his memory afterward.

OXNARD.

MASONIC INSTALLATION.

OXNARD, May 13.—Last night Oxnard Chapter, Royal Arch Masons, No. 86, was instituted and the officers formally installed by J. F. Hughes of Los Angeles, acting as Grand High Priest, assisted by August Wackerbarth, Deputy Grand High Priest. Visitors were present from Los Angeles, Ventura, Santa Paula, Santa Barbara, San Diego and other places. At the close of the installation ceremonies, the Masons and visitors repaired to the auditorium, where a banquet was served, and dancing indulged in for the remainder of the evening. The assemblage was treated to several vocal selections by Mrs. Albert.

It is reported that seventy-five of the American Beet Sugar Company's experienced men are expected to arrive here Saturday from Chino to remain until after the campaign, and it is also rumored that the Chino beets will be shipped to this factory to be worked up into sugar. The light crop in Chino and vicinity not warranting the opening of the mill there.

THINGS YOU OUGHT TO KNOW.

[SPECIALLY CONTRIBUTED TO THE TIMES.]

The Washington Monument still remains the highest masonry structure on earth, 555 feet. The spires of Cologne Cathedral are 569 feet high, but there is metal in their construction, and the Eiffel Tower is 992 feet high. Cheop's Pyramid is 449 feet. Ulm's Cathedral spire rises 528 feet, the Philadelphia City Hall to the top of Penn's head is 548 feet and the top of the spire of the National Museum at Turin is 537 feet.

Germany keeps about $30,000,000 in gold coin stored away for war emergencies and prides herself upon the fact of being able to put two and a half millions of men in the field within ten days' notice.

The revenue of the Suez Canal has decreased in the past year though the tonnage has slightly increased, amounting to a total of 11,906,000 tons for 1903, of which 7,403,000 tons were British in origin and carried in British bottoms. The revenue was $20,000,000.

Up to date the New York subway has cost $32,000,000, when complete, including property, etc., purchased, it will cost $40,000,000.

Russia is paying out something like $750,000 a day as war expense, and to meet this extra drain upon the treasury they are paring down all their running expenses.

There was not a really fireproof building in the burned district of Toronto; there were one or two so-called slow-burning structures, heavily timbered that the authorities say went just about as fast as the other tinder boxes. It is to be hoped that our Canadian friends will improve their methods and put a few buildings now, constructed of steel well covered with brick and fireproof tile and thereby reduce not only the risk but the cost of insurance at a very slight increase in the cost of building. Even there where wood was so plentiful a few years ago a framed structure costs but 10 per cent. or so less than a full-fledged fireproof building.

In the United States the consumption per capita of malt liquors in 1876 was 6.73 gallons per year, of distilled spirits, 1.59 gallons; of wine 0.44 gallons. In 1903 the consumption has increased to 18.04, for malt and decreased to 1.46 for distilled spirits and increased to 0.48 for wines. In other words, we drink three times as much beer as we did thirty years ago.

The Connecticut Board of Health notes a very gratifying decline in the death rate from tuberculosis. From a rate of 23.2 per 10,000 of population twenty years ago it is now but 14.9. Many other States are doing as well as this, too.

Europe imports $8,141,000,000 worth of merchandise and products, and 14.86 per cent. of that importation is from the United States. North America imports $411,000,000 worth and 52.55 per cent. of that is from the United States; South America imports $341,000,000 worth and 12.55 per cent. of that is from the United States; Asia, $966,000,000, 5.20 per cent. of which is from us; and Oceanica, $292,000,000 worth, of which 11.93 per cent. is from us; and Africa imports $437,000,000, 5.58 per cent. from us. Or more in detail the United Kingdom's total imports amount to $2,572,000,000, 24.03 per cent. of which is from us, and the other countries are respectively: Germany, $1,240,000,000, 15.36 per cent; Netherlands, $573,000,000, 10.79 per cent.; France, $348,000,000, 9.67 per cent.; Belgium, $459,000,000, 11.59 per cent.; Austria-Hungary, $342,000,000, 11.89 per cent.; Italy, $305,000,000, 5.88 per cent.; Russia, $305,000,000, 5.88 per cent.; Canada, $224,000,000, 57.29 per cent. Mexico imports the largest per cent. from us, viz., 58.91.

It is estimated that something like 9,000,000 words have been uttered in the halls of Congress this session.

Mexico produces about 48,000,000 pounds of cotton a year.

We are buying nearly 130,000 tons of pig iron from Germany every year; one would think that with the Mesaba and other prolific iron mines we would not have to seek elsewhere for that material, but the manufacture of iron and steel in this country passes all conception.

With over a million people within her confines Constantinople records but an average of about 3000 arrests per year. Either the enforcement of the laws is very lax or the citizens are particularly virtuous. Knowing the cosmopolitan nature of the people and something of the goings on there, it may be safely stated that the small number of arrests is not on account of the exceeding virtue on the part of the public.

The English buy over $50,000,000 worth of eggs every year, notwithstanding the fact that their hens are among the best layers on earth.

Maximite, the new explosive that our government is now using in its shells, is 54 per cent. more powerful than dynamite.

Outside of the United States Japan is doing most good with its natural water power for lighting. It averages more electric lights and telephones for its urban population than any other country but our own.

The Bell Telephone Company has in operation 1,536,000 telephones, using nearly 4,000,000 miles of circuit.

We have 24,000 miles of electric railway track in this country and there are but 231 miles of horse railway still in operation.

An ordinary elephant produces 120 pounds of ivory.

There is a dwarf in Shigaken, Osaka, who is forty-two years old and is but seventeen inches high; strange that no dime museum or circus has yet captured him.

KERN COUNTY.

POWER COMPANY RESTRAINED.

[BY THE ASSOCIATED PRESS—P.M.]

BAKERSFIELD, May 13.—By an injunction issued today in the Superior Court, the Kern River Company, which is constructing the large power works at Kernville for the Huntington street car system, and a large number of residents of that section, are restrained from diverting the waters of the Kern River or diminishing the flow of the stream in any way. The plaintiffs are the Kern County Land Company, Miller & Lux, and a number of their subsidiary corporations engaged in farming or furnishing water to the farmers along Kern River. The Huntington company has constructed a large canal and other works near Kernville, which it proposes to operate by water power, and a large amount of litigation has resulted. The company has purchased the water rights of a number of residents of that locality who are made co-defendants.

SAN LUIS OBISPO.

ROBBER RETURNS CHECKS.

[SPECIAL CORRESPONDENCE OF THE TIMES.]

SAN LUIS OBISPO, May 13.—The robber who held up Postmaster T. V. Wheeler at Oceano on April 25 is as good as his word, and has returned all valuable papers and checks.

A basket picnic will be held at the California Polytechnic School on the 24th inst. It is expected the Governor and the presidents of the two universities will be present.

William Shipsey has as his guest his nephew, M. B. Shipsey of Ardmana, County Cork, Ireland.

T. O. Graves departs today for the World's Fair via New Orleans.

Mrs. F. P. Cox and Miss Ethel Cox departed yesterday for Los Angeles.

Albert Jack has severed his connections with the Paso Robles Bank and has gone to the Jack ranch near Cholame.

Mrs. H. H. Harmon and son left yesterday for Colorado.

At the World's Fair yesterday the German section in the Palace of Education was formally opened. The ceremonies were brief, consisting solely in the reception of invited guests.

UNION BANK OF SAVINGS

TODAY'S THE DAY....

For you to start that savings account. When you get your pay envelope this evening come to this bank and put away a portion of your salary. 4 per cent interest will help you if you help yourself.

Open Saturday evenings.

UNION BANK & SAVINGS
223 SOUTH SPRING ST. LOS ANGELES

GHIRARDELLI'S GROUND CHOCOLATE

Refresh

Your guest with Ghirardelli's Ground Chocolate

The Food and Drink For Brain and Brawn.

Made Instantly.

Palmo Tablets
cure quickly and forever Nervous Debility, Varicocele, Sleeplessness, Dyspepsia, Kidney Diseases, etc. For sale at all Sun stores

K C Baking Powder
IS
GUARANTEED
Pure and Healthful

as demonstrated by eminent chemists and physicians, who testify that food prepared with it is absolutely free from rochelle salts, lime, alum and ammonia.

25 Ounces for 25 cents

DO YOU WISH TO ECONOMIZE?
The best place to start is in the kitchen—by doing your cooking on a Gas Range.

FREE CONNECTIONS NO DEPOSITS
95 CENT GAS
LIGHT HEAT POWER
APPLIANCES AT COST

Gas Ranges sold by us, connected free of charge at time of sale.
Los Angeles Gas and Electric Co.,
HILL NEAR SEVENTH.

Tourist Sleepers to Chicago
Daily via El Paso, three times a week via Colorado Springs.
Tickets, 237 So. Spring St.
Southern Pacific. Rock Island.

"I Can't Go
I've such a terrible headache," need n ver be said again. Dr. Miles' Anti-Pain Pills quickly cure and positively prevent headache and all bodily pain. No opiates, non-laxative, never sold in bulk. Guaranteed. All druggists. 25 doses 25 cents. Dr. Miles' Medical Co., Elkhart, Ind.

Bonds
SECURITY SAVINGS BANK
CORNER MAIN AND SECOND STREETS.
CAPITAL AND SURPLUS.... $500,000.00 RESOURCES OVER $7,500,000.00
LARGEST SAVINGS BANK IN SOUTHERN CALIFORNIA.
4% PAID ON SAVINGS DEPOSITS ON CERTIFICATES OF DEPOSIT
3% PAID ON ORDINARY DEPOSITS
INTEREST FROM DATE COMPOUNDED SEMI-ANNUALLY.
Accounts opened from 8 A. M. to 3 P. M.
ESSENTIAL POINTS
TO BE CONSIDERED IN SELECTING A SAVINGS BANK—
Capital, Surplus, Resources, Conservative Management, Facilities and Safety.
OFFICERS AND DIRECTORS
J. F. SARTORI, Pres. MAURICE S. HELLMAN, Vice-Pres. W. D. LONGYEAR, Cashier
H. W. HELLMAN W. L. GRAVES WM. H. ALLEN, JR. HENDERSON HAYWARD
J. A. GRAVES T. E. NEWLIN J. H. SHANKLAND HENRY W. O'MELVENY
MONEY LOANED ON REAL ESTATE. OPEN SATURDAY EVENINGS.
Special Department Banking by Mail.

GERMAN-AMERICAN SAVINGS BANK,
Main and First Streets.
CAPITAL AND SURPLUS $430,000.00
ASSETS OVER $4,600,000.00
PAYS 4 PER CENT.
M. N. AVERY, President.
GAIL B. JOHNSON, Vice-President.
C. N. FLINT, Vice-President.
F. P. SCHUMACHER, Cashier.
W. F. CALLANDER, Asst. Cashier.
L. W. BLINN, A. C. BILICKE, DR. FITCH, KURTZ, H. W. STOLL, VICTOR PONET
Offers every facility for saving and the earnings at the above rate equal that offered by any other Savings Institution.
OPEN SATURDAY EVENINGS 6:30 TO 8:30 P. M.

EQUITABLE SAVINGS BANK First and Broadway
5% Paid on Term Deposits
Get one of our little Steel Safes for your home savings.
Money to Lend on Real Estate.
W. J. WASHBURN, President
ARCHIBALD DOUGLASS, Vice President
President Los Angeles Stoneware and Sewer Pipe Co.
FRANK P. FLINT, Vice President Los Angeles National Bank.
CHAS. S. BRADFORD, Stockwell & Bradford.
G. E. BITTINGER, Cashier Los Angeles National Bank.
P. F. JOHNSON, Cashier
OPEN SATURDAY EVENINGS 6:30 to 8:30 P. M.

4% PAID ON DEPOSITS 4%
COLUMBIA SAVINGS BANK
224 SOUTH BROADWAY.
OFFICERS AND DIRECTORS:
E. S. ROWLEY, Pres.; NILES PEASE, Vice-Pres.; R. E. SANBORN, Cashier
J. Ross Clark, W. S. Bartlett, R. J. Waters, F. W. Burnett, W. E. McVay.

HOME SAVINGS BANK...
182 N. SPRING ST., COR. COURT ST.
MONEY TO LEND 4% INTEREST PAID ON DEPOSITS.
JOHN E. PLATER, President. W. M. CASWELL, Cashier. THAIAS W. HELLMAN, Vice-President. J. A. GRAVES, Vice-President.
LOS ANGELES SAVINGS BANK
230 N. Main St., Los Angeles. Money Loaned on Approved Real Estate.
4% On Term 4% Deposits
J. H. BRALY, Pres. CHAS. H. TOLL, Cashier. A. H. BRALY, Vice-Pres. J. H. GRIFFIN, Sec'y. W. D. WOOLWINE, Vice-Pres.
SOUTHERN CALIFORNIA SAVINGS BANK.
4% on Term Deposits
Open Saturday Evenings from 6:30 to 8:30 to receive deposits. Fourth and Spring Sts.

Clearinghouse Banks.

NAME.	OFFICERS.	
American National Bank, S. W. Cor. Second and Broadway.	W. F. BOTSFORD, Pres. T. W. PHELPS, Cashier.	Capital... $1,000,000 Surplus and Profits... 75,000
National Bank of California, N. E. Cor. Second and Spring.	JOHN M. C. MARBLE, Pres. J. E. FISHBURN, Cashier.	Capital... $200,000 Surplus and Profits... 60,000
State Bank and Trust Company, N. W. Cor. Second and Spring.	H. J. WOOLACOTT, Pres. J. W. A. OFF, Cashier.	Capital... $500,000 Surplus and Profits... 60,000
Citizens National Bank, N. E. Cor. Third and Spring.	R. J. WATERS, Pres. A. J. WATERS, Cashier.	Capital... $200,000 Surplus and Profits... 100,000
Broadway Bank & Trust Company, 308-310 S. Broadway, Bradbury Bldg.	WARREN GILLELEN, Pres. R. W. KENNY, Cashier.	Capital... $250,000 Surplus and undivided profits... 100,000
Southwestern National Bank, N. W. cor. Second and Broadway.	JOHN S. CRAVENS, Pres. A. B. JONES, Cashier.	Capital... $200,000 Surplus and Undivided Profits... 55,000
Commercial National Bank of Los Angeles, 423 S. Spring st.	W. A. BONYNGE, Pres. C. N. FLINT, Cashier.	Capital... $200,000
Central Bank, S. E. Cor. Fourth and Broadway.	WILLIAM MEAD, Pres. W. C. DURGIN, Cashier.	Capital... $100,000 Surplus and Profits... 30,000
Farmers & Merchants National Bank, Cor. Main and Commercial.	J. W. HELLMAN, Pres. CHAS. SEYLER, Cashier.	Capital... $1,000,000 Surplus and Profits... 1,000,000
First National Bank, S. E. Cor. Second and Spring.	J. M. ELLIOTT, Pres. W. T. S. HAMMOND, Cashier.	Capital... $400,000 Surplus and Profits... 600,000
Los Angeles National Bank, N. E. Cor. First and Spring.	W. C. PATTERSON, Pres. G. E. BITTINGER, Cashier.	Capital... $500,000 Surplus and Profits... 278,000
Merchants National Bank, S. W. Cor. First and Spring.	HERMAN W. HELLMAN, Pres. W. H. HOLLIDAY, Cashier.	Capital... $200,000 Surplus and Profits... 200,000

Bonds and Investments.
Tel. Home 987. 315 South Broadway, Homer Laughlin Building.
ADAMS-PHILLIPS COMPANY
BONDS { GOVERNMENT MUNICIPAL CORPORATION } FOR SALE
As investments for savings banks, trust funds and individuals. Unquestioned security and legality. Both buy and sell high grade securities. Loan money at low rates of interest upon approved real estate.

EATON CO.
PRIVATE WIRE
Members L. A. Stock Exchange
PHONES HOME 753 MAIN 1777
New York Stocks and Grain bought and sold on margin.
116 WEST THIRD STREET

FIELDING J. STILSON
REALTY, STOCKS, BONDS.
210 Trust Building, Los Angeles.
Member Los Angeles Stock Exchange
Los Angeles Realty Board. Phone 969

Stock-Bonds. L. BLANKENHORN, 211 Douglas Bldg. Third and Spring. All approved securities bought and sold. Oil stocks, gas, copper, municipal and school bonds, bank and other stocks. Most of the oil and mining companies. Money to loan. References—all the banks.

Trust Companies.
TITLE INSURANCE & TRUST CO.
(Corner Franklin and New High Streets.)
CASH CAPITAL AND SURPLUS $585,000.00
Issues policies of Title Insurance. Issues Certificates of Title.
Acts in all Trust Capacities. TEL. EXCHANGE 12.

Life Insurance.
LOS ANGELES TRUST CO
INTEREST PAID ON DAILY BALANCES AND TIME DEPOSITS.
OUR OWN BUILDING—NORTH EAST CORNER SECOND & SPRING—DOWN STAIRS
THE MUTUAL BENEFIT LIFE INSURANCE CO. NEWARK, N. J.
Largest Mutual Life Insurance Co. in the World.
Dividends Redeemable Annually. Assets $97,000,000.
Surplus, $8,000,000.
WALTER H. FISHER, Manager. 415-416 Bradbury Bldg. Tel. Home 926. Main 1161.

Building and Loan Associations.
6 PER CENT PAID ON SUMS OF $50.00 AND UP.
THE PROTECTIVE SAVINGS Mutual Building and Loan Association, 101 North Broadway.
Send for booklet. Information cheerfully given.

Oriental Rugs Paul Courian 412 South Spring St.

MEN ONLY
The failure of others to cure you does not prove a case hopeless. Many cases of men's diseases that have baffled medical skill for years have been pronounced cured after all for this is that my business, cases of men in all stages of life, and my treatment applies to all. If others have failed, it is no reason why I should fail. My interests is at least equal to yours.

DR. O. C. JOSLER, The Leading Specialist.
VARICOCELE
Do not submit to knife treatment. There is no necessity for it. Varicocele in one form or another, and without the use of knife or cutting at all, no failure.
CONTRACTED DISEASES
I cure these troublesome affections in less time than others require. Even chronic cases yield promptly and thoroughly under my methods of treatment.
"Live All Your Years a Man."
This is the title of a book which I will mail free if you write for it. It is instructive treatise on the diseases of men.
DR. O. C. JOSLER
Corner Third and Main Sts.

MEN
We are Specialists for Varicocele, Hydrocele, Stricture, Piles, Fistula, Blood Diseases, Contracted Diseases, Private Diseases, Loss of Vital Power, Kidney and Bladder Troubles.

Our Medical Journal Free
Downstairs at our entrance, 253 South Broadway, you can help yourself to a medical journal, as copies of our special work is given free. Full information which is published in our advertisements. Don't write for it, but call at our office.
DOCTOR HARRISON
607½ S. Broadway.

BLOOD AND SKIN DISEASES

Positively Cured from 6 to 8 Days.
I HAVE secured the services of an old specialist of great experience in the treatment of blood and skin diseases. Our remedies are new, and contain no mercury, potash, and we positively cure Eczema, Cancers, Inherited Taints, Pimples, Herpis, Venereal Disease, Habit, Catarrh, Rheumatism, Piles, and all Private Diseases of Men. Consultation free in our office. Office hours 8:30 A. M. to 5 P. M. PACIFIC HOTEL ROOMS 1 and 2, SPRING ST. Sundays from 9:30 a.m. to 4:30 p.m.
MELVIN & [illegible]

Mr. Cooper in New
Mr. Cooper of the firm of COOPER, 523 South Broadway, New York buying new [illegible] day the store here receive new from the style [illegible]

ROYAL
Absolutely Pure
Made from Pure Grape Cream of Tartar.

Legal.

Notice of School Bond Election.

NOTICE IS HEREBY GIVEN that a qualified electors of Hermosa Beach School District of the county of Los Angeles, State of California, that in accordance with the provisions of the Political Code of California, as set forth in Chapter 1 of Title III, Part III, thereof, and the ordinances thereto, an election will be held on the 27th day of June, 1904, at the place of holding the regular school elections within said district, between the hours of 9 a.m. and 4 p.m. (during which time the polls shall remain open), at which election the question of issuing and selling bonds of said district to the amount of seven thousand dollars, for the purpose of raising money for purchasing a site for and building a schoolhouse and for furnishing the same and for supplying the necessary furniture and appurtenances for the same, and for repairing the present schoolhouse, will be submitted to the qualified electors of said district. The said bonds [illegible] sold, to be of the denomination of five hundred and fifty dollars each, and one thousand dollars, and to bear interest at the rate of 4½ per cent per annum, payable semi-annually, and to be numbered from 1 to 14, inclusive, and respectively, as follows, to-wit:

Bond No. 1, $550, to run [illegible]
Bond No. 2, $550, to run [illegible]
Bond No. 3, $550, to run [illegible]
Bond No. 4, $550, to run [illegible]
Bond No. 5, $550, to run [illegible]
Bond No. 6, $550, to run [illegible]
Bond No. 7, $550, to run [illegible]
Bond No. 8, $550, to run [illegible]
Bond No. 9, $550, to run [illegible]
Bond No. 10, $550, to run [illegible]
Bond No. 11, $1000, to run [illegible]
Bond No. 12, $1000, to run [illegible]
Bond No. 13, $1000, to run [illegible]
Bond No. 14, $1000, to run [illegible]

That John Cormack and Mrs. Mary A. Smith and W. Smith are the duly elected, qualified and acting judges of said election, and that said inspector and judges are duly qualified electors of said district.

In witness whereof, I have hereunto set our hands this 11th day of [illegible]

Trustees of Hermosa Beach School District, Los Angeles county, Cal.

"In districts in which the number of children between 5 and 17 years of age is over 1000 the polls must be opened at 8 o'clock a.m. and kept open until 5 o'clock p.m." Sec. 1297.

DENVER, COLO., April 25, 1904. Sealed proposals in triplicate will be received until 11 o'clock a.m., May 9, 1904, and then opened, for constructing [illegible] in Arizona, a post [illegible] building. Information to be obtained on application to C. M. Foy, Supervising Architect. The U. S. reserves the right to reject any or all bids or any part thereof. Envelopes containing proposals to be marked "Proposals for [illegible] Arizona," and addressed to the undersigned. POPE, C. O. [illegible]

Notice of School Bond Election.

NOTICE IS HEREBY GIVEN that a qualified electors of Hermosa Beach School District of the county of Los Angeles, State of California, that in accordance with the provisions of the Political Code of California, as set forth in Chapter 1 of Title III, Part III, thereof, and the ordinances thereto, an election will be held on the 27th day of June, 1904, at the place of holding the regular school elections within said district, between the hours of 9 a.m. and 4 p.m. (during which time the polls shall remain open), at which election the question of issuing and selling bonds of said district to the amount of seven thousand dollars, for the purpose of raising money for purchasing a site for and building a schoolhouse and for furnishing the same and for supplying the necessary furniture and appurtenances for the same, and for repairing the present schoolhouse, will be submitted to the qualified electors of said district. The said bonds [illegible] sold, to be of the denomination of five hundred and fifty dollars each, and one thousand dollars, and to bear interest at the rate of 4½ per cent per annum, payable semi-annually, and to be numbered from 1 to 14, inclusive, and respectively, as follows, to-wit:

Bond No. 1, $550, to run [illegible]
Bond No. 2, $550, to run [illegible]
Bond No. 3, $550, to run [illegible]
Bond No. 4, $550, to run [illegible]
Bond No. 5, $550, to run [illegible]
Bond No. 6, $550, to run [illegible]
Bond No. 7, $550, to run [illegible]
Bond No. 8, $550, to run [illegible]
Bond No. 9, $550, to run [illegible]
Bond No. 10, $550, to run [illegible]
Bond No. 11, $1000, to run [illegible]
Bond No. 12, $1000, to run [illegible]
Bond No. 13, $1000, to run [illegible]
Bond No. 14, $1000, to run [illegible]

That John Cormack and Mrs. Mary A. Smith and W. Smith are the duly elected, qualified and acting judges of said election, and that said inspector and judges are duly qualified electors of said district.

In witness whereof, I have hereunto set our hands this 11th day of [illegible]

Trustees of Hermosa Beach School District, Los Angeles county, Cal.

"In districts in which the number of children between 5 and 17 years of age is over 1000 the polls must be opened at 8 o'clock a.m. and kept open until 5 o'clock p.m." Sec. 1297.

DENVER, COLO., April 25, 1904. Sealed proposals in triplicate will be received until 11 o'clock a.m., May 9, 1904, and then opened, for constructing [illegible] in Arizona, a post [illegible] building. Information to be obtained on application to C. M. Foy, Supervising Architect. The U. S. reserves the right to reject any or all bids or any part thereof. Envelopes containing proposals to be marked "Proposals for [illegible] Arizona," and addressed to the undersigned. POPE, C. O. [illegible]

SOCIETY NOTES.

Winifred Webb entertained a few Los Angeles friends, informally, one evening at her home, No. [illegible] Colorado street, in honor of

Los Angeles County, Its Cities and Towns.

[NEWS REPORTS FROM TIMES CORRESPONDENTS.]

GIRL'S BROTHER POINTS A GUN.

PASADENA NEGRO ARRESTED LOOKING INTO REVOLVER.

Grim Crime Charged Against Man, Who Offers to Marry Alleged Victim—Elks' Mountain Trip All Arranged—Neighborhood Gossip About the Anderson Dairy.

PASADENA, Office of The Times, No. 24 North Raymond Avenue, May 14.—Coming into the business end of a revolver, held in the hands of a brother of a youthful girl, William L. Bland of Pasadena was last evening compelled to leave the home of a friend and accompany Officer Arbuckle to the home of the mother of the victim, at No. 38 Ohio avenue, and there await the coming of officers to place him under arrest. Bland is a negro in the employ of the Southern Pacific dining car service, and is about 30 years old. He was arrested last night at 6 o'clock by Police Officers Reynolds and Arbuckle, on a complaint sworn to by Mrs. Annie Arbuckle, mother of Lillie Bland, aged 17 years, (colored,) who is in a delicate condition. Bland last promised to marry the girl, but the latter forbids marriage with a girl under 21 years of age. The penalty for the offense Bland is alleged to have committed is five years in the penitentiary. The offense occurred last November, and the mother, who is a hard-working and respectable widow, became aware of the state of affairs only yesterday. Bland, who is but 20, when informed last night of Bland's treachery, drew a revolver and went to the home of Wilson on South Fair avenue and pointing the weapon ordered him to await the arrival of officers to arrest him or consequences. Bland seemed to know the officers came. His hearing will be at 10 o'clock morning before Police Judge Allen.

MT. WILSON TRIP.

This afternoon the Leonard Company dealt out the circulars detailing the details of the trip of the Elks of the California jurisdiction, which will be held on Mt. Wilson on May 27, 28 and 29, under the management of Pasadena Lodge. It contains, among other things, the following interesting items, which show what a great turnout the occasion will be:

Special accommodations will be limited to the number attending. Also reservations will be necessary in the matter of providing for the usually considered necessities on such occasions. A small blanket and overcoat will be needed in Pasadena on the earliest morning that is desirable, upon the return trip, on the 27th.

MEMBERSHIP CARD.

Secretary Hall and receive your membership card, which you will deliver which will entitle the recipient to all privileges within reach until your return to Pasadena, or until midnight, May 29.

Meals will be served at the Raymond under the direction of the Reception Committee.

At Arcadia all the guests will be met by a special train to Santa Anita Park, where conveyances to the mountains, or from there saddle animals, will be in waiting.

It is hoped that it will be absolutely prohibitive that the members of the lodge wear a badge indicating the lodge to which they belong. Each lodge will have a badge, which you will be requested to wear. The badge must be worn constantly until you return to Pasadena. This is a command not to be disobeyed for obvious reasons.

Friday evening the gavel will fall at 8 o'clock. The smoker will be in full session and music, and a jollity will be in order.

Saturday morning at 9 o'clock a business meeting will be convened of the lodge for the purpose of receiving reports, resolutions, etc., to be presented by any member in attendance, and for selecting a place for holding the next reunion.

Notice of said, business meeting will be on duty, the Committee in session and the Executive Committee will stir up the enthusiasm with a vigor. The reservation will be closed and none can get in after Friday evening will occur the drawing of this round-up, and members are requested not to stray from the fold.

NEIGHBORHOOD ROW.

The people of South Wilson avenue have worked up over the Anderson dairy, on that street, which some claim is a gigantic, odoriferous affair. Anderson has been arrested on a trivial charge in hopes of closing up his business. Julian Dana, one of the neighbors, has written a letter in which he says: "Anderson he is not in any respect beyond his rights in keeping a thirty head of stock with a full view of every passer-by unbearable and very offensive to those who pass by. The people are annoyed by this as well as by clouds of flies which flock there. Some of the tenants have moved away, rather than endure the annoyances. The cows from west, north and south by four times a day to Grant School, cannot be out sight. It is a crying nuisance has not been enforced. Howard and Rischbieth have had little to do with it. The State law covering the matter objected to besides the supervisors had the County Health report, and it was ignored of their acting in the interest, or good of the people."

ROYAL ARCANUM.

The officers of the Royal Arcanum entertained last evening at their lodge. Mayor Williams delivered an address in behalf of the city, to which Mr. Warren responded. James, Grand Regent, responded for Grand Lodge in his remarks. Rev. William MacCormac of All Saints' Episcopal Church spoke in the query, "Are Secret Societies a Menace to the Nation?" J. E. Perman of the Union Labor party spoke briefly. Visitors from Monrovia came over in two autos of the Pacific Electric. The programme of speeches, a banquet followed.

SOCIETY NOTES.

Mrs. Webb entertained a few Los Angeles friends, informally at her home, No. 1 Orange street, in honor of Mr. and Mrs. Walter Heinerman, who have lately returned from Europe. Miss Webb and Mrs. Heinerman are members of the Kappa Alpha Theta sorority and the gathering was something of a fraternal affair. Mrs. Heinerman contributed to the pleasure of the evening by reading several selections from well-known authors.

Last evening Miss Marie Johnson gave the second of a serious of studio teas, Mrs. Anna Dane Kirkwood of Butte, Mont., being the guest of honor. The table was set in the studio where the only light was the soft glow of an antique Roman lamp, a souvenir of Miss Johnson's recent trip to Rome. The studio was decorated with feathery bamboo and the table setting was entirely in white.

ABOUT TOWN.

The local companies are considering the purchase of pipe from the Talleday company which is manufacturing at Dolgeville. This is getting the pipe manufacturers frightened and the companies are being besieged with drummers and their pipe dreams. The new company is cutting the pipe in ten-foot lengths and is also cutting prices. The old length was two feet.

John Alden Chipman, aged 12 years, son of Mr. and Mrs. William A. Chipman of Wolfville, Nova Scotia, died Thursday night at No. 286 North Marengo avenue.

The Pasadena Woman's Missionary Union will hold an all-day meeting Friday, May 20, in the First Baptist Church.

The local lodge of Eagles, numbering over one hundred, will celebrate next Wednesday evening with a parade and speeches. There will be representatives present from the lodges in near by towns.

Mr. E. M. Fowler and Miss Kate Fowler have presented the Pasadena Hospital with a check for $700 to be devoted to furnishing and equipping the operating room of the new maternity wing.

S. A. Siverts was yesterday fined $25 for beating his son with a board. The Humane Society prosecuted.

Mrs. Sallie D. Thompson, wife of Col. C. G. Thomson of Lafayette, Ind., died suddenly at Hotel Cairnalda in this city, yesterday, of neuralgia of the heart. Rev. Dr. Craft of Denver, assisted by Rev. Dr. Beatty, pastor of the Pasadena Presbyterian Church, conducted brief funeral services, and the body was taken to the old home for interment. Mr. and Mrs. Thomson came here five days ago on a pleasure trip.

The wire of the Pasadena Electric Light and Power Company, carrying 36,000 volts, was grounded near the Raymond Hotel about 6 o'clock last night. The neighborhood was much alarmed at the pyrotechnic display, but no damage resulted.

Other hotels have their openings and closings, but the latch string of Hotel Maryland, Pasadena, is always out.

Have you heard of the special bargains in dress goods for 50 cts at Bon Accord?

"Princess of Japan" is finest branded tea in the world, sold by Kuranaga's.

Engraved calling cards at Leonard's.

Carpets at cut prices at Pennel's.

Wadsworth sells paints.

LONG BEACH.

BATH OPENING TODAY.

LONG BEACH, May 13.—The formal opening of the bathhouse will be tomorrow. The buildings all along the beach will be decorated with flags and bunting, and a special programme of sports will be given. The concerts of the band will be changed from the pavilion to the bathhouse. The management intends to make the bathhouse more of headquarters for society people of Los Angeles than it has been in the past. Tonight H. V. Carter brought down his whist club for a plunge party and a social at the Casino. Wednesday C. R. Drake will bring fifty personal friends for a similar outing. Other functions which have heretofore been held at Ocean Park are to be transferred to Long Beach.

The life-saving crew will go in commission tomorrow and a constant patrol of the beach will be kept up.

BEACH NEWS PICKINGS.

Mrs. E. D. Mathuff, chairman of the State Committee, and Miss Barnes, national secretary of the Young Woman's Christian Association, were here yesterday and were entertained at luncheon at Hotel Julian by the directors of the local branch. At a business meeting Miss Barnes gave valuable hints regarding the best methods of work and interested the women in the State conference at Capitola next week to such an extent that they decided to send two delegates, Mrs. F. A. Parker and Mrs. H. G. Cooley.

Superintendent Schinoler and Engineer Pillsbury came down on a Pacific Electric special with I. W. Hellman and a party of friends and made a trip to Alamitos Bay, where Mr. Hellman has extensive holdings.

A choral society was permanently organized last night with a charter membership of fifty. Oscar Meyer was elected president and Mrs. R. M. Lynn secretary and treasurer. Harry Barnhard of Los Angeles was engaged as musical director. The society starts enthusiastically and is composed of the leading singers of the various churches.

Mrs. Mary E. Yets, a national officer of the W.C.T.U., lectured this afternoon at the Friends Church on the "Science of Life and its Relation to Christian and Social Ethics."

The Seaside Water Company is building a steel pier 510 feet long to support its supply pipe. The life-boat will be kept at the outer end and a runaway provided for the men.

Mrs. George F. Hirsch received a telegram this morning announcing the death, in Denver, of her cousin, Mrs. A. Louise Kettering, who was the daughter of Mrs. D. F. Pratt of Los Angeles and was married in that city about a year ago. The funeral will be held in Los Angeles Monday.

HUNTINGTON BEACH.

MAKING WAY FOR TROLLEY.

HUNTINGTON BEACH, May 13.—Four carloads of poles were shipped here today, and will be set for stringing the double-track line from Los Angeles via Long Beach. It is expected that the Pacific Electric cars will be running into Huntington Beach by June 15. Schedule time from Los Angeles will be forty-five minutes.

Some little confusion may arise among strangers as to the names Huntington Beach and Pacific City, the latter being the old-time name of this resort. When H. E. Huntington and associates took over the townsite and projected the vast improvements, Huntington Beach was selected as the name most appropriately designating the town. The postoffice is thus named and incorporation will be under the name Huntington Beach.

The corner of Main street and Ocean avenue, 50x110 feet, has been sold by C. L. Heartwell of Long Beach, to H. h. Pack of Denver, Colo. This is the principal business corner, fronting the pier and pavilion. Plans are under consideration for a two-story business block. The corner is valued at $4000.

E. A. White, the road-oiling expert, of Chino, has arrived with his machinery, and will put the streets in a dust-less condition.

STEAMER GUTTED AT HER BERTH.

ALCATRAZ MUCH DAMAGED BY FIRE AT SAN PEDRO.

Dangerous Blaze and Brave Work on Lumber Vessel, on Which Were Two Thousand Gallons of Oil. Opium Den in "Happy Valley" Raided.

SAN PEDRO, May 13.—Mariners always fear that harm will befall them on a Friday and when Friday falls on the 13th the time is considered doubly dangerous. This was the combination today, and the steamer Alcatraz was the victim, so far as this port is concerned.

While lying at her berth where she was discharging lumber for the San Pedro Lumber Company the Alcatraz was discovered on fire shortly after 2 o'clock this morning and before the flames were extinguished the steamer had been gutted. Her cabins and the officers' quarters were burned and her machinery and engines much injured. The damage is estimated at from $8000 to $10,000.

The flames were discovered by Ben Olsen, the first mate, who was awakened by moans coming from the cabin occupied by Second Mate Morris Hansen. Olsen burst open the cabin door and dragged Hansen out, just in time to save his shipmate from death, as he was nearly suffocated.

The fire evidently started in the engine-room from all indications, by the igniting of oil, and the woodwork of the steamer, being dry as tinder, burned fiercely and rapidly. The pumps were started and the local fire department responded promptly.

Too much praise cannot be given the San Pedro firemen for the brave and efficient work done in extinguishing the fire and preventing the total loss of the Alcatraz. Many desperate chances were taken and the blaze was peculiarly hard to fight. The danger was greatly heightened by the fact that on the main deck, on either side of the engine-room were two large tanks of oil, each containing 1000 gallons. Had the flames ever reached these tanks the steamer would have been blown to atoms, and the fire was only a few feet away. Assistant Fire Chief John Franks seeing the danger, ordered all the men of families in the department ashore. With the remainder of his force the fire was finally put out.

One of the bravest fighters of the blaze was George Maxwell, of the local department. While the steamer was burning fiercest, it became necessary to send someone down into the engine-room to string a hose. A rope was tied around young Maxwell and he went below and performed his duty. By this time the timbers had burned out under the grating of the engine-room and Maxwell was precipitated into the fireroom below, from whence he was finally dragged to safety.

It was extremely fortunate that at the time the Alcatraz was burning there was no wind. Had there been the flames would probably have spread to the yards of the San Pedro Lumber Company, where 10,000,000 feet of lumber is stored, valued at several hundred thousand dollars.

The Alcatraz is owned by the L. E. White Lumber Company of San Francisco, and is valued at $35,000. She was built in 1887 at San Francisco and her gross tonnage is 255. She is 130.2 feet in length, 31 feet in breath and has a depth of hold of 10.8 feet. Only recently she was converted into an oil burner at a cost of $7000. She carries a crew of fifteen and is commanded by Capt. J. Carlson, who has been her master several years.

The steamer Whitesboro, owned by the same company, is discharging at Port Los Angeles, and has been ordered here to tow the Alcatraz to San Francisco, where she will be repaired.

The Alcatraz arrived Wednesday from Greenwood with 280,000 feet of lumber. Of this cargo only about 30,000 feet remained in her hold at the time of the fire, and was only slightly damaged. Her expensive engine of 250-horse power has probably been rendered useless by the blaze, and presents a sorry appearance, having fallen into the fireroom. It is thought the boilers are uninjured.

OPIUM DEN RAIDED.

Constable C. T. Carlson and City Marshal Ben M. Baker, assisted by Deputy Marshal J. Franks and Special Officer Robert Hopkins, made a daring raid on an opium joint in "Happy Valley" last night. Reno Rayes, a young woman, and Harry Lee, Frank White, Jim Lee and Jim Armstrong were caught smoking the narcotic and placed under arrest.

For some time the officers have suspected that such a den existed here, but until last night were unable to locate it. They arrested the smokers before they had time to offer resistance. It is thought the men are desperate characters, as two murderous-looking revolvers, fully loaded, were lying on a table in the den. The woman and two of the men were lying on a mattress on the floor in a half stupor and the other two men were in bed smoking. In the room a considerable quantity of opium and several lamps and pipes were confiscated.

The persons arrested were arraigned in Justice Downing's court, charged with visiting an opium joint and in default of bail were taken to jail. The maximum penalty under the law for the offense charged, is $500 fine or six months in the County Jail.

GREAT TURTLE DEAD.

The monster turtle captured last week by George Evich, and which has been the object of much wonder on account of its size, gave up the struggle yesterday and passed into the hereafter of turtledom. Since its capture Evich has been exhibiting his catch, charging an admission fee, and has been doing a thriving business. Apparently his turtleship could not stand for so much prosperity or the prevalence of much oil in the inner bay may have interfered with his digestive apparatus.

CATALINA ISLAND.

WHALE SEES A JOKE.

AVALON, May 12.—John C. Roberts, who has just returned from a trip to San Clemente Island in the little launch Adelaide, reports an adventure with a playful whale. He was steaming out from the island alongside an enormous bed of kelp, from under which emerged a small whale some eighteen or twenty feet in length. It came up near his boat, and in the friendliest manner possible greeted him with a shower of salt water. It then dived under the launch, coming up on the other side, where the spouting was repeated. The cetacean seemed to have a consuming curiosity, and it followed after the boat, frequently diving under and inspecting it from every point of view. At length Roberts conceived the idea of capturing the little chap and bringing him home for a pet. Bending a 50-foot inch rope into the handle of a big gaff hook, he waited a favorable opportunity, and as the whale came up under the boat he sank the gaff into its back. Then there was a surprise. The whale leaped from the water, shook itself, and started for the tall timber. Roberts eased the line out as much as possible, at the risk of blistering hands and when the fifty feet was run out he found himself starting like a railway train for San Diego. This was all right, and rather enjoyable, but it didn't last. The whale decided it didn't care for San Diego, preferring some other country, and started downward. Down, down, he went, till the little craft was dancing on end. The bow was fast disappearing, when Roberts saw his salvation depending on severing the rope, and that p.d.q., but before he could get his knife into action, the hold of the gaff in the whale's back gave way, and fisher and fish were free. Which was the more joyous over the outcome cannot be told, but Roberts says if the whale was happier than he, it must have split its face with joyous laughter.

A large delegation of the Brotherhood of Locomotive Engineers came over today to view the island. They will come again about 800 strong next Friday. G. E. Hughes, chairman of the Entertainment Committee, chaperoned the party.

Miss Nillie Redman and Miss Francis Hamilton of Peoria, Ill., are guests of Miss Rosalie Hamilton of Seventh street.

Mr. and Mrs. C. D. Jones, George Jones, Mrs. S. Wiley and Mr. and Mrs. Frank Wiley and Miss Flo Wiley are ensconced in a cottage for a fortnight on Catalina avenue.

BURBANK.

TEMPERANCE MEETINGS.

BURBANK, May 13.—Col. Sobieski, the prohibition orator, will speak in the Christian Church Sunday morning. In the evening all the churches will unite in a gospel temperance meeting. Special music will be furnished by Prof. Gilhausen.

R. M. Nelson, who came here some months ago from Phoenix, Ariz., has bought from Los Angeles parties the fifteen-acre ranch just opposite the Scholter ranch, and is improving it for a home.

E. W. Grisseau has his new residence on Sixth street well under way, and the work will be pushed rapidly to completion.

Hiram Ogden has sold his valley ranch to J. D. Smith of Los Angeles.

John M. White, formerly of West Pico street, Los Angeles, has bought from Charles A. Damker his Olive avenue lot, east of the Postoffice.

Capt. Potter, a capitalist of Sioux Falls, S. D. is the guest of his friend J. M. Scholter at his valley ranch.

Mrs. Charles Ahlstrand of Wyoming, formery Miss Edythe Milne, is visiting her parents at Bonny Brae ranch.

Miss Kent of Los Angeles is substituting for Prof. Beehnche during the latter's illness at his home in Hollywood.

Dr. T. R. Beylick of Los Angeles is visiting at the home of Prof. Beylick.

OCEAN PARK.

BLOW TURNS SERIOUS.

OCEAN PARK, May 13.—Robert Warren, a printer, is in serious condition resulting from a blow struck by Mr. Brown, an Ocean Park painter. It happened several days ago. Warren was drunk and quarreled with Brown, who struck him on the jaw. No special attention was given to the incident till Warren began to suffer from swelling which developed into blood poisoning in the slight wound produced by the blow. Warren was taken to the County Hospital in Los Angeles. It was reported at that institution tonight that Warren's case is critical and that he is not likely to live more than a few days.

COVINA.

FRUIT COMMITTEE NAMED.

COVINA, May 13.—A well-attended meeting of orange growers of Covina and vicinity was held in the A.O.U.W. Hall yesterday for the purpose of selecting five delegates to coöperate with similar delegates from San Bernardino, Riverside and Orange counties, to meet and devise methods for the proper handling of the orange crop. The following-named orange growers throughout the county were selected to serve on the committee: J. L. Means, Pomona; A. E. Davis, Glendora; J. J. Tweedy, Downey; B. F. Livingston, San Dimas; John Scott, Monrovia. The alternates are William Chippendale, Duarte; Ezra Crabb, Pomona; S. W. Wood, Glendora; Henry McDonald, San Gabriel, and W. S. McGiffert, Covina. Resolutions were introduced condemning the methods of marketing pursued by the Fruit Agency, and recommending its discontinuance. The meeting favored the Fruit Exchange, under proper management, with smaller salaried officers, and recommended the sale of fruit f.o.b. California.

POMONA.

KNIGHTS TEMPLAR ELECTION.

POMONA, May 13.—Southern California Commandery, Knights Templar, elected J. Albert Dole, Eminent Commander; H. J. Nichols, Generalissimo; Fred R. Lewis, Captain-General; Arthur M. Dole, Senior Warden; H. P. Wilkinson, Junior Warden; John Law, Treasurer; Frank H. Hyatt, Recorder. Plans for attending the triennial conclave to be held in San Francisco in September were further discussed, the commandery already having engaged headquarters in San Francisco.

Bishop McCabe delivered his lecture upon the "Sunny Side of Life in Libby Prison" before a crowded house at the First Methodist Church here last evening.

Rev. W. S. Kelly and family are visiting the former's sister, Mrs. S. C. Pitser, at her home here.

Mrs. M. A. Howland will leave for Los Angeles soon to make her home there with her son, Harry A. Howland.

The Woodmen of the World held a rousing meeting here last night, initiating several candidates.

TROPICO.

ANOTHER TEACHER.

TROPICO, May 13.—Prof. William Malcolm, census marshal, has completed the school enumeration, which shows a gain of sixty pupils for this year, the number now enrolled being 195. This increase entitles this school district to a new teacher the coming school year.

The Prohibition Alliance of this valley gave a social at G.A.R. Hall Wednesday evening, which was largely attended. Dr. Kanouse spoke upon the prohibition question from a physician's standpoint, and Mr. Marple upon Christian citizenship. Miss Wells gave a piano solo, and the Marple Quartette sang several temperance selections. Refreshments were served.

M. R. Schick of Los Angeles has purchased an acre in the Imler tract on Central avenue and has commenced making extensive improvements.

High-class Carriage Repairing.
Painting, trimming. Headquarters for rubber tires. Pacific Carriage Mfg. Co., 18A & Main.

TORN AWAY.

(Continued from First Page.)

they will live apart until the bride becomes of age. Both are determined, and although forbidden to write to each other, they find a staunch friend in Della Ashen, as shown by a letter which Mrs. Mary wrote to Miss Della on Friday. The letter shows that she still loves her "Smoky," and is full of good advice to him. It follows in full.

THE BRIDE'S LETTER.

FERNANDO (Cal.) May 12, 1904.

My Dearest Chum:

I suppose you have seen Laurentine by this time and got my note. Tell Smoky that Pa is going to have our marriage annulled, but that even though he does I'll never forget it. Tell him not to make any fuss for I am afraid pa would have him sent up, and it's ten years in San Quentin to sweat to a life. He said even if I married him after I was 18, he would shoot him if he was hung the next minute. But Smoky must go to work and work steady and not bum around, just to prove that he is a good Smoky, and by the time I am 18 I can probably win pa over.

What is Smoky going to do with our passes?

Thank your father and mother, grandpa and grandma, Aunt Net, Mrs. Hick, George and Will, yourself and Dick, and in fact everyone, and tell them I'll always love them, everyone. Smoky knows how I love him, because I'd never have done what I did if I had not loved him.

Mr. Field (the minister) was to come over to your house today. Be sure to tell me what he says. I think he is a lovely man. The folks are tickled to death to get me back. Poor old grandpa felt so bad, he says it's from reading so many novels. All Fernando rubbers like a pack of chickens at me.

Tell Smoky I'll always watch for him to go through on his engine, but he must never come over to the house. He must not write, but he can tell you things to tell me. When Dell went home he said, "Stay up here and be good and forget it." I said, "I'll be good but I can't forget it."

Well, good-bye, my own dear chum. Kiss my husband for me. He is my husband until they have our marriage annulled, and even then he always will be in my thoughts, for I love him.

MARY.

WHAT MRS. ASHEN SAYS.

Mrs. Ashen, whom Charles Paine blames for the whole affair and threatens to sue, looks at the matter in a most philosophical way.

"It is just a case of a girl who was worked to death at home, and who has been told more than once that if she did not like a thing she could pack up her duds and 'git.' She met a fine young man and fell in love with him and is still in love with him. To annul that marriage in my eyes is more of a crime even if the marriage was illegal.

"The young folks would have gotten married in any event and as the father has treated the girl so mean, I did not really think it necessary to notify him. She has been as my daughter. It was a very pretty wedding, and they would probably be happy all their lives if the father would just stay at home and hire a servant girl."

WHAT THE FATHER THINKS.

The father believes that he was entirely justified in taking his daughter home by force and that Fullington is entitled to no respect because he obtained the marriage license by fraud. Never having met the young fireman until the night of the wedding, Mr. Paine says he can only judge him from the facts which he has at hand. He bears the utmost bitterness against Mrs. Ashen and all who had any part in the illegal union. Mr. Paine has also been frank in his wish that his daughter Mary should marry a young man in Fernando by the name of Harry Harps and has openly expressed his dislike for railroad men, saying that he did not want his daughters to have anything to do with them. So strong is his bitterness in this case that it is probable that if he succeeds in having the marriage annulled he will take action against young Fullington for the fraud committed in getting the license, Fullington representing that the girl of his choice was of legal age (18 years) when she is but 17 years old.

WANTS WARRANT FOR PAINE.

Alfred J. Ashen, whose wife played such an important part in this matrimonial tangle, was merely stage scenery until after it was all over. He was not notified of the wedding until he went to the Hamilton residence. It was a surprise party for him. Now he comes to the front and says that nothing will be left undone which may lead to the happy future of the shattered pair. Yesterday he went to the District Attorney's office and attempted to get a warrant for the arrest of Paine for battery, or for trespass, Paine having entered his premises without ringing the bell; but the District Attorney refused to issue any warrant, claiming that the father had a right to enter the house where his minor daughter was detained and a right to take her by force if necessary.

VALUACLE DOLLAR.

Famous United States Coin of 1804 Bought by an Oregon Collector for a Large Amount.

[New York Herald:] A United States dollar, now in its one hundredth year, recently began the long trip from Denver to Portland, Or.; after having laid in a Denver collection of coins for more than eighteen years. Though the dollar is about the size of those coined during the present year and contains about the same number of grains of silver, it brought in the neighborhood of $5.35 per grain of pure silver in its combination, and all this because it has been in the one form for one hundred years.

The dollar is one of the coinage of 1804, of which there are only seven known to be in existence. It was bought by the late J. V. Dexter at the Chapman sale of coins in 1885. At that time the coin had been but lately secured from a collection in Berlin, being the only one of the dollars that is known to have been in a foreign collection.

Mr. Dexter paid $1000 for the dollar, having to bid against several other collectors, the price being at that time the largest that had ever been paid for one of the coinage named. Since then one of the other coins has been sold for $1200, a record that held good until H. G. Brown of Portland, Or., paid $2000 for the coin to R. G. Parvin, who succeeded to the ownership of the Dexter collection. Mr. Parvin did not willingly part with the coin at that price, for he had held it as the key piece of his numismatic collection.

About a year ago the story of the Parvin 1804 dollar was printed in papers throughout the country. As a result Mr. Parvin has been receiving letters ever since concerning his collection of rare coins from all parts of the country. A Chicago man tried to buy the dollar, offering up to $1500, and failed. Then a man in St. Louis tried to get it for a collection to be exhibited at the World's Fair.

During these negotiations Mr. Parvin thought he had discovered the limit of bidding and that no man would go over $1500 in trying to get the coin. So, when he was asked to put a price upon it he replied that he was not willing to dispose of it, but had set his price at $2000. Mr. Brown did not wait for the slow progress of the United States mail, but telegraphed to send on the dollar. After that telegrams came at the rate of one a day and, while Mr. Parvin was reluctantly placing the dollar in a candy box and labeling it, there came another telegram to hurry up the dollar anyway, and to send it "C. O. D." if there was no other way. So the dollar started west.

The scarcity of the dollars of the 1804 vintage is explained by an accident at sea. The larger part of the silver dollars of that year, were struck off to pay United States soldiers and sailors doing duty in Tripoli, North Africa, and were shipped to that place. The vessel that carried them away from this country was never heard from again, so the entire cargo is supposed to rest somewhere upon the floor of the Atlantic ocean.

Just seven copies of the dollar of that year are in existence, two lying in the mint at Philadelphia, and the others being in private collections. In 1858 some copies of the coin of 1804 were struck off, being known as "restrikes," but all but two of them were called in, the records show, and destroyed. One copy of the "restrike" is in the mint at Philadelphia and the other is owned in England. No counterfeit of the 1804 dollar was ever known.

What to Wear for a Picture.

A western photographer has been giving out some don'ts of photography for the benefit of sitters. The fact is emphasized that the kind of clothes worn has a great influence on the photograph. A glittering surface, such as silk, especially near the face, is to be avoided. Of course, if the silk is of dull finish that alters the case. Gowns or wraps that show pronounced patterns such as plaids or stripes are undesirable. So, also, are sharp color contrasts such as very light or white bodices and black or dark skirts. And even in the trimming it is not advisable to have a decided contrast between ground material and ornament. Jet and glittering jewelry are also tabooed, as are stiff dress fabrics. Soft goods that fall into graceful lines are in every way better. Sharp or hard lines at the neck and wrists are also among the touches that should not appear in a photograph. They impart some of their stiffness to the subject of the picture. Stiff stocks and collars thus come under the ban. The curious statement is made that although skilled photographers try to persuade their women patrons to eschew glitter and stiffness, they very frequently fail to convince the prospective subjects that clothes can possibly have any uncomplimentary effect in a photograph.—[New Orleans Times-Democrat.

Cure for Stammering.

Mother: My little boy seems to have recently acquired the stammering habit.

Doctor: Have him quit reading war news.—[Cleveland Leader.

Exercise great care in the selection of the soap you use for a shampoo. Soap containing free alkali will destroy the lustre and life of the hair, injure the scalp and oftentimes is the direct cause of dandruff and loss of hair. The Ivory Soap is made of vegetable oil, contains no alkali and is soothing and healing to the scalp.

IT FLOATS.

ONE TERROR LESS

A Name to Make Men Shudder no Longer. Locomotor Ataxia Now in the List of Curable Diseases.

Fresh proof is furnished daily that a path to recovery has at last been opened before the most hopeless victims known to medical science, the sufferers from locomotor ataxia, the pains of which are, in the language of the highest medical authority, "probably the most agonizing which the human frame is ever compelled to endure."

The achievement almost passes belief, for this most dreadful of nervous diseases has long been regarded as inevitably fatal. One cannot, however, refuse credit to such well-attested and complete cures as that of Mr. C. E. Janvrin, of Hampton Falls, N. H. whose recovery furnishes convincing evidence of the power of the new remedy.

MR. C. E. JANVRIN.

Mr. Janvrin was attacked about three years ago by what he at first thought was rheumatism. He did the usual thing—applied liniments to his legs, which were the parts affected, and got temporary relief. But the trouble always returned and, each time, with greater severity. He realized that the disease was gaining a firmer hold of his system all the while, and after he had endured the pain and discomfort for more than a year, he began to consult physicians in great anxiety.

He was startled by the verdict, which they agreed in pronouncing in his case. He learned from them that he was in the grasp of a fearful disease, already far advanced, from which there seemed to be no possible escape. "They all said," states Mr. Janvrin, "that I had locomotor ataxia; that my spinal cord had degenerated; and that no encouragement of a cure could be given me. I am a young man yet and my business requires me to travel daily, but I was compelled to return home, months at a stretch, and at times I could hardly shuffle my feet across the floor.

"My legs and feet seemed to be paralyzed. If I made any attempt to lift my feet I suffered the most excruciating pains. I finally became convinced that I would be utterly incapacitated for business, and I simply gave up to despondency. The disease was growing worse, and the doctors could give me no hope. What was I to do?

"I had little faith left in the possibility of recovery by any means, but one day in January, 1903, I happened to read in a pamphlet some remarkable cures of nervous diseases effected by Dr. Williams' Pink Pills for Pale People. Although I was a despairing man I fortunately decided to give them a trial. I used two boxes before I saw any signs of improvement. Then I began to have a slight hope that they might possibly save me from the death to which I had been doomed.

"I continued to take the pills with growing confidence and my condition steadily improved all the while. Before the tenth box was entirely gone I was able to take up my work again and to do it the same as before I was first attacked. My cure was complete in every respect, and it has been permanent, for I am now at work every day, and no one judging from my present activity would suspect that a year ago I was both helpless and hopeless.

"My cure seems to me remarkable in itself and also in its quickness and inexpensiveness. I had been condemned to die as suffering from a disease for which my doctors knew no remedy, and yet I was made a perfectly well man in six months by using Dr. Williams' Pink Pills. They have saved my life and my confidence in them is naturally great. I am never without a box of them in my home, and I can scarcely say too much in their favor."

A remedy that has restored to perfect health a victim of locomotor ataxia, may be confidently used for all ordinary forms of nervous diseases such as sciatica, neuralgia, nervous headache, St. Vitus' dance. These pills are also a specific for all diseases of the blood, such a rheumatism and anaemia, and for all forms of weakness in male or female. They are sold by all druggists throughout the world.

Popular Concert Tonight

From 8 to 10 o'clock

By the Arend Orchestra

PART 1.

1. Song. "My Cherokee".....Neil Moret
   On sale in our music department 23c.
2. Cosmopolitaine March, "Down the Pike".....R. Aronson
3. Caprice Heroique, "Awakening of the Lion"...A. V. Kontsky
4. Intermezzo, "The Gondolier".....W. C. Powell
   On sale in our music department 21c.
5. Selection from the new Musical Comedy, "Roly Poly".....Lee Johnson
   The House of Fannigan; Frisco Girls; The Flea Song; Come Back to Ma Babe; Dora; Romana.
   On sale in our music department, each 21c.

PART 2.

6. Overture, "Pique Dame".....Suppe
7. Waltz, "Peggy O'Neil".....Blanke
   On sale in our music department 21c.
8. Funny Folks.....W. C. Powell
   On sale in our music department 21c.
9. Beautiful Home of Paradise, (sacred—new)..Robt. A. King
   On sale in our music department 21c.
10. A Southern Belle.....Max Eugeuse

Men's $10 and $12.50 Panamas at $7.50.

If you are not married you ought "to be looking around," for your chances are each day growing smaller and you are almost sure to lose the "best ever" unless you submit to our offer for Saturday of $10.00 and $12.50 Panamas at..... **$7.50**

Foulard Silk Shirt Waist Suits at $11.95.

Foulards are among the most popular of the silk materials for summer shirt waist suits. They have been in popular favor for several years. This particular line of suits are in very latest style, and the waists and skirts are trimmed with plain taffetas. They are correctly made, perfect in fit, and are featured for Saturday only at..... **$11.95**

Women's $1.00 Wash and Silk Neckwear 65c

Handsome styles in women's wash and silk neckwear, including stock collars, bishop collars, collar and cuff sets; Bulgarian and two-tone effects, lawn lace trimmed, Teneriffe and point de Venice patterns; some finished with pearl buttons, embroidery medallions and Venice lace. Good values at $1.00. Choice Saturday..... **65c**

Fresh Flowers Today

Carnations, per doz. } 5c
Sweet Peas pr. bunch }

None delivered.

"WHAT OTHERS ADVERTISE WE SELL FOR LESS."

Hamburger's

LARGEST PLACE TO TRADE

127 to 147 N. SPRING ST. Los Angeles

50c Ready-to-wear Veils at 25c.

Chiffon Veils of nice quality with deep white border and stripe edges; very popular color combination of brown and white. They are 1¼ yards long and were imported to sell at 50c. Will be specially priced for Saturday, choice..... **25c**

"Royal" Gum Drops at per lb. 25c.

These are not the kind you usually buy. Cheaper ones are certainly not desired. These gum drops are something a little better than ordinary, strictly fresh from the factory and for this sale Saturday. They will be offered with a limit 2 lbs. to a customer and no mail or phone orders while they last, per lb.....

A Fortunate Suit Purchase and A COLLOSSAL SALE

Men's $15.00 All Wool Suits $10.00

Think of it! Think of it again; keep thinking of it—then compare the values with any you see at any store in the city. We know to an absolote certainty that you can by no possibility match these suits under $15.00. Some exclusive stores will charge you even more but we are in position to offer you choice of hundreds of suits at $10.00, which is actually less than the cost to any local dealer from the manufacturers if they bought direct. We will not say that they are a sample line but they are the surplus stock of high grade ready-made suits left at the end of the wholesale season by one of the best manufacturing houses in the United States. They are strictly spring and summer styles and are of fancy Cheviots, Tweeds, Homespuns, Cassimeres and Worsteds. The coats are the single breasted style with broad concave shoulders and unbreakable fronts and all seams are silk sewed. They are lined with silk and wool Serge, Italian cloth or with a high luster Venetian cloth; but they are correct in every detail and are in sizes 33 to 44. No such values ever have been offered before by ourselves at $15.00. They go on sale Saturday for the first time at, choice

$10.00

Children's and Infants' Wearables

It is true that lots of mothers like to make the garments of their little girls and babies; but when you consider the time that it takes to produce such garments have you really saved anything when the work is done? Now we want to take all of this off your hands and get you accustomed to buying such garments ready-made in our consolidated infants' and girls' department which is so conveniently located on the second floor and where there is a matron in charge who will take care of the baby that you may shop at leisure.

Infants' 25c Embroidered Caps at 15c.

A large lot of white allover embroidered caps for infants. They are trimmed with ruching and laces; are caps of the most exclusive styles yet were bought to sell regularly at 25c but for the one day, no mail or phone orders and none to dealers, choice..... **15c**

Girls' Wash Dresses—fancy or sailor blouse styles in sizes 6 to 12 years; the materials fancy striped Ducks, Percales or white Piques; all nicely made and correct in style. Reasonably priced at **$1.98**

Girls' Pure Linen Suits—in the popular Russian cut; are in natural linen color trimmed with bands of red and finished with fancy braids; are in sizes 6 to 12 years, Price..... **$3.98**

Girls or Children's Wash Dresses—of good quality Percale; sizes 2 to 12 years; a large assortment of patterns; all of them prettily trimmed with ruffles over shoulders and finished with lace edgings. A Saturday leader at..... **98c**

Girls' Sailor Blouse Dresses—of navy blue duck; sizes 6 to 12 years. Have wide sailor collars trimmed with white braid. Price..... **$1.50**

Children's Cloth Reefers—blue or red; are of good quality; nicely made; in good style and are in sizes 2 to 4 years. Price.. **98c**

Children's All Silk Pongee Coats—in collarless style trimmed with blue cloth or silk braid; finished with gilt buttons; sizes 4 to 12 years. They are the latest novelties in children's silk coats and very reasonably priced at..... **$6.50**

Children's Pongee Coats—sizes 2 to 8 years; are made with large cape collars; are trimmed with ecru lace; finished with gilt buttons; are in the very newest style and priced special at..... **$3.98**

Infants' Capes—allover embroidery; trimmed with ruching; finished with dainty ribbons; not to be confounded with the cheap lines offered elsewhere but to be considered as special values at our price.. **50c**

Infants' Long Coats—of a fine Bedford cord; made with capes; finished satin ribbons. One of the prettiest garments for baby's uses and reasonably priced at..... **$1.98**

Children's All Silk Caps—strictly crocheted patterns. The colors are blue, red, white or black and are in pineapple pattern which is the most popular of the season. Price..... **$1.50**

SECOND FLOOR.

Stunning Millinery for Summe

It may be possible that the hat you purchased just before Easter is not altogether acceptable to your ideas; and again it may be that you want to keep a best hat and supply yourself with a stylish hat for general uses. In either case, make your purchases at Hamburger's for we are absolutely showing the largest and best assortment of millinery in Los Angeles at prices that are impossible of duplication.

$3.00 Stylish Street Hat at $1.00

An assortment of some of the very best most popular sailors of the season, but in odd lots left from a number of lines. They are in styles for women and misses, of good quality braids prettily trimmed and in almost any wanted color. They formerly sold at $3. Specially featured for Saturday only on bargain table..... **$1.0**

MAIN FLOOR.

$1.00 Untrimmed Hats—good styles in dress shapes in such straws as Milan, Italian or Basket braid. They are odd styles from those most popular earlier in the season and are fresh stock in black, white and colors. Really worth $1. Priced as a Saturday leader at..... **50c**

Untrimmed Tailor Hats—hand made and require but little trimming to make them serviceable for all uses. They are in turbans and French sailor shapes and are of fine quality braids on wire frame; in champagne, navy, black and brown. Choice **$1.50**

$2.95 Ready-to-wear Hats—large flare shapes for women and misses; are of basket braid with plaid braid edge, trimmed with bands and rosette of satin, caught with gold ornaments; the trimmings and edge in assorted colors. Choice **$1.50**

SECOND FLOOR.

$4.00 Street Hats—all new up-to-date styles in French sailors; also close fitting turbans. A number of them are strictly hand made; are of good quality braids, trimmed with silk velvet in rosettes and straps or shirred Liberty silk and ornaments; in colors to match any suit. Sat. price... **$2.50**

New Chiffon Hats—we have just received a large assortment of the finest quality plaited chiffon hats in small or medium size turbans; also large dress shapes which require but little trimmings; they are in black, white, navy, brown and champagne; they are better values than others $3.95 values. We will price them while they last at..... **$2.45**

Women's $8.50 Suit Hats—sailor shapes of fancy two-toned pompadour braid; turbans in all wanted colors and combinations trimmed with velvet or braid rosette to match, and quills or wheat ornaments. Price..... **$4.85**

Women's $12.50 Dress Hats—are most popular at present in the tiest street hats as also hats in the wanted colors. of them are the very best have been used as samples. worth less than $12.50. Choice of the lot Saturday

$20.00 Pattern Hats—from the of Parisian makers and have service for use as models; hats from our own workroom. clude turbans of hair braid Chiffon trimmed with French and ribbons; shirred Maline braid hats in sailor or turb Many of them are original The linings of some are sat were originally priced from $20 to $25. Priced at, choice

Misses' $6.50 Suit Hats—large flare shirred Liberty silk or Chiffon with self colored ribbons or ribbon. They are in white, champagne and black; all good $6.50 values; special at

50c Perfumes per oz. 35c

An assortment of Lundborg's, Reiger's, Chevalier's and Colgate's perfumes—true floral odors; those which are most popular and and which sell at 50c. Saturday per oz..... **35c**

35c Toilet Soap per Box 19c

"Sweet Cream Glycerine," "Entraska," "Carnation petals," "Louis de Lorme," "Rose and Violet lace soap" and Violet Russes. Regular price 35c per box. For Saturday only, per box,..... **19c**

20c Violet Jelly per Tube 10c

An unexcelled lotion for softening the skin and curing chap and sunburn. Put up in collapsible tubes and is known as California jelly. Worth 20c. Special leader..... **10c**

Good Shoes for Little Money

You get all the newness of style included in the higher priced lines and we are satisfied that you won't get any better qualities by paying one-fourth to one-third for the goods that we are going to make special leaders for Saturday's merchandising.

Women's $5 Shoes—of patent kid in lace style; have dull mat kid Blucher cut tops, Goodyear welt soles, military heels; are in nobby comfortable street shapes; all sizes. Price **$3.95**

Men's $5 Tan Oxfords—fine Russian calf; have Goodyear welt soles, military heels. Fashion stamps them as popular for this season; you can not match them elsewhere under $5; our leader **$3.50**

Women's Tan Oxfords—fine grade of Russia calf in Blucher cut; have welted soles, military heels, flat fore part and are cool dressy shoes for summer wear; all sizes. Exceptional values at..... **$4.00**

Women's Vici Kid Juliettes—the most comfortable house shoe and for nurses uses; have kid tips, soft turned soles and rubber heels; are in all sizes. Price..... **$1.75**

Dependable Clothing for Boys

You never saw a healthy boy who did not wear out clothing faster than you thought he should. Then why pay high prices when you can get exceptionally meritorious garments here at less than some stores charge for shoddy goods. The following lines will interest you.

Boys' Khaki Suits—of choice Khaki cloth in several shades of tan; are trimmed with red and blue braid; have riveted buttons; all seams are double stitched and linen sewed and they are in coat and long pant style; will wash nicely and are in sizes 5 to 12 years. Price..... **$1.50**

Boys' Wool Suits—those that formerly sold at $3.00 and $3.50. 500 in the lot and are in double breasted 2-piece knee pant style of wool Cheviots, Tweeds and Cassimeres; light and dark colorings; sizes 8 to 16 years. Choice..... **$1.95**

Boys' Russian Blouse Suits—newest style; have small trimmed notch collars, plaited sleeves with silk emblems; have leather belts with nickel buckles; pants in knickerbocker style and lined throughout; materials Serges and Homespuns in plain colorings and fancy mixtures; sizes 2½ to 6 years. Price..... **$3.98**

Boys' Dress Suits—double breasted style; also Norfolks, sailor blouse and Russian blouses; are strictly all wool Velours, Cheviots, Tweeds, Homespuns, Cassimeres and Serges in plain navy blue and brown; also stripes and fancy mixtures; sizes 2½ to 6 yrs. Price..... **$5.00**

SECOND FLOOR.

$1.25 Kid Gloves per Pair

Women's 2-clasp kid gloves—black, white all the popular street shades; have rows of embroidery and every pair is oughly warranted. Actually worth $1.25. Special for Saturday.....

50c Lisle Hose 3 for $1.00

Women's two-thread Lisle hose—plain black made with pure linen feet. The soles double and the heels and toes are spliced. Regular 50c values. Saturday price, 3 pairs for.....

Women's 39c Vests at 25c

Women's Derby ribbed vests with long sleeves and arms. They are white only. Also allover lace Lisle vests in pink, blue and white. The usual 3-for-$1.00 kinds. Choice for Saturday per garment.....

The Hamburger Store

Our Free Cooking School

Is in charge of an expert—S. J. Howell, of New York—who will demonstrate how good cooking is done. Sample cakes for sale.

FOURTH FLOOR.

Our Mail Order Catalogue

Is issued monthly. It will interest you. A postal request gets it. Send to us for prices and samples of dress fabrics.

The Hamburger Store